Good Morning!
Partly cloudy today and Sunday. Northerly winds 10 to 20 m.p.h. High 66 to 72, low 48 to 54.
(Map, Other Data, Page 7B)

Monroe Morning World

Index
Classified 9-11B Financial 6-7B
Comics 4-5B Radio, TV 7B
Editorial 4A Sports 9-11A
For Women 1-2B Theatres 8A
2 Sections - - - 24 Pages

Without Freedom Of The Press There Is No Democracy

Vol. 36 — No. 361 | Telephone 322-5161—323-0501 | Monroe, Louisiana, Saturday, October 15, 1966 | Full AP, UPI, AP Wirephoto | ★ Five Cents

Tornado Hits Iowa Town Minutes Following Parade, Leaves At Least Six Dead

Wipes Out Five Blocks Of Downtown

BELMOND, Iowa (AP) — A tornado swooped down with little warning on this north - central Iowa town Friday minutes after a high school homecoming parade broke up, demolishing the business district and leaving at least six dead.

Four of the five blocks in the town's business section were wiped out, numerous houses were wrecked and the injured were counted in scores.

Marc E. Ihm, administrator of Belmond Community hospital, said five persons were dead "and very possibly there are many more in the rubble."

Searchers were organized into 11 teams to make a building-by-building search for further victims.

SEVERAL INJURED

Ihm said 100 persons were treated for injuries at the hospital and an emergency room was set up in the American Lutheran church basement. Many other injured were taken to hospitals in nearby towns.

The tornado swooped down at 2:55 p.m., about 15 minutes after marchers in the Belmond High School homecoming parade had dispersed.

The homecoming football game between Belmond, undefeated in four years, and Lake Mills, unbeaten this year, was canceled.

The tornado, one of several hurled like thunderbolts out of oily black cloud in various parts

(Related Photos, Page 8B)

of the state, demolished a furniture store that had its grand opening earlier in the afternoon.

It also wrecked the town's 10-year-old post office and a large supermarket, damaged a big soybean plant and ripped the roof and part of the front off the town's hotel.

The rapidly spinning, funnel-shaped cloud hurled 19 cars of a 23-car Chicago Great Western freight train off the tracks, but left the engine and caboose on the rails.

The only transportation through the business district after the storm had passed was on foot. Overturned cars, toppled trees and debris from buildings blocked passage by motor vehicles.

Sheriff's officers and highway patrolmen from throughout the area converged on the area for emergency duty.

Gov. Harold Hughes, out campaigning with a Democratic caravan, quickly authorized mobilization of any National Guard troops and other state personnel that may be needed.

Maj. Gen. Junior F. Miller, adjutant general of Iowa, said in Des Moines the 3654th Ordnance Co. of Eagle Grove and Co. C, 1st Bn., 133rd Infantry at Hampton were ordered to Belmond.

Law enforcement officers blocked off the roads leading to Belmond to keep out curiosity seekers and looters.

The Weather Bureau in Des Moines said the tornadoes were triggered by a clash between a warm mass of air from the south, and a cool, moisture-laden front moving in from the Rocky Mountains.

It said other funnel clouds or tornadoes, unusually late in the year for Iowa, were reported in the vicinities of Lenox in southwest Iowa, Colfax, Monroe and Newton, south and west of Des Moines, and Cedar Rapids in eastern Iowa.

Doctors and nurses from throughout the area flocked to this town of 2,500 until the word went out that no more were needed immediately.

DAMAGE ON the main street of Belmond, Iowa, following a tornado Friday afternoon. Eyewitness account below. (AP Wirephoto)

MUHAMMAD EL-FARRA
. . . Invasion Of Zionists

N.Y. Zionists Create Furor By U.N. Row

UNITED NATIONS, N.Y. (AP) — The 62-nation Asian-African group Friday night called upon the United States to take urgent steps to punish a band of young Zionists who invaded the Syrian U. N. Mission in New York. It also urged preventive measures to insure the safety of all U.N. delegates.

The group action was announced in a statement issued by its chairman, Jordanian Ambassador Muhammed el-Farra, after an emotion-packed meeting where the incident was considered "with dismay and indignation."

The Asian and African countries decided to send a delegation to U.N. Secretary-General U Thant to express their concern and request him to communicate to the United States a formal protest.

The statement described the Zionist intrusion into the Syrian mission as a "shocking assault" and said it was not the first incident involving Asian-African delegations.

The incident touched off an Arab-Soviet attack on the United States and brought expressions of regret from numerous U.N. diplomats. In private conversations, some revived talk of moving U.N. headquarters to another country.

The Asian-African statement was read to the Security Council when it met in an extraordinary night session to consider an Israeli charge of aggression against Syria in connection with recent border incidents.

Israeli Foreign Minister Abba Eban opened the council debate with a charge that Syria is training and supporting groups of saboteurs, sending them into Israeli territory and otherwise violating the U.N. Charter.

Eban said he had offered to permit Norwegian Gen. Odd Bull, chief of staff of the U.N. truce supervision organization, to carry out an immediate inspection of Israeli territory to ascertain whether there is any concentration of troops or other military activity threatening Syria. He said he would expect the same sort of inspection on the Syrian side.

He said what Israel seeks from the Security Council is the emphatic "condemnation of the hostile acts, the illicit infiltrations, and the incitement to war practiced and supported by the Syrian government.

"The Security Council is called upon to express itself in clear condemnation of a concerted, organized and proclaimed policy of aggression. There is a situation here which cannot continue. Much depends —very much—on what you say and do."

Eban did not mention the incident at the Syrian mission or the Asian-African statement.

U.S. Ambassador Arthur J. Goldberg expressed regret that the Asian-African statement did not take note of a declaration he had made that the young Zionists would be punished and that the United States regretted the incident.

LBJ To Sign Cabinet Bill

WASHINGTON (AP) — President Johnson will sign a bill Saturday to bring into existence a 12th Cabinet department, the Department of Transportation.

The event will be marked by a ceremony in the White House East Room with members of Congress, federal officials and interested private guests in attendance.

Into the new department will go agencies dealing with railroads, airlines, buses and all types of transportation except those under the jurisdiction of the Federal Maritime Commission.

Whether President Johnson was prepared to name the new secretary of transportation was not disclosed. When the 11th Cabinet department was created, the Department of Housing and Urban Development, the President left the top post vacant for weeks before naming Robert C. Weaver as secretary — the first Negro to become a Cabinet member.

G.E., Unions Agree Upon New Contract

WASHINGTON (AP) — The huge General Electric Co. and 11 unions agreed Friday on a new three-year contract providing an estimated 51-cent increase in wages and fringe benefits. It averted a scheduled strike of 125,000 workers.

The settlement, reached in a sudden breakthrough after 12 days of seemingly deadlocked negotiations, was announced almost simultaneously by the White House and AFL-CIO President George Meany.

51 CENTS

The strong possibility of a Taft-Hartley Act injunction by President Johnson to delay any strike for 80 days because of defense production appeared to have played a major role in the settlement. The negotiators were working against a Sunday midnight strike deadline.

The AFL-CIO International Union of Electrical Workers — the biggest of the 11 unions with some 80,000 General Electric workers — estimated the value of the new contract at "something around five per cent per year," or about 51 cents in increased wages and fringe benefits over the three years.

It includes 26 cents an hour in wage increases and a maximum of 10.5 cents an hour in cost-of wage increases and a maximum of 10.5 cents an hour in cost-of-living pay increases over the life of the contract.

Meany described the agreement as "a major accomplishment for collective bargaining" with General Electric.

But he dwelt at some length during a news conference on the failure of the unions to win new arbitration procedures to settle grievances which now lead to frequent strikes.

"It doesn't make a great deal of sense to sign an agreement and then have a strike about the meaning of the contract signed," meany said.

The unions claim that the company, at many of its approximately 160 plants, changed wages and working conditions without notice and that the only recourse in most cases now is to strike.

"The attitude of the company provokes such strikes," Meany said.

He added that the 11-union combine would work during the life of the new contract to solve the grievances and if necessary "to exercise fully the right to strike if this becomes necessary."

• • •

Westinghouse

PITTSBURGH (UPI) — Government intervention Friday night averted a midnight strike involving 75,000 Westinghouse Electric Corp. employes. Negotiations will continue on a day-to-day basis.

Four unions, three of them with a strike set for midnight, agreed to federal mediator William A. Rose's request to continue talks without a work stoppage.

"The request will allow the parties to better evaluate their respective positions in the light of the announced settlement reached earlier in the day by GE and IUE negotiators," Rose said.

The settlement between General Electric Corp. and the International Union of Electrical Workers (IUE) had the same money terms as those offered earlier by Westinghouse and refused by the unions. GE, however, provided a modified cost-of-living provision.

RUTH M. Adams, 52. was inaugurated as ninth president of Wesley College in Wesley, Mass., Fridey. Miss Adams, succeeded Margaret Clapp as president of the 97-year-old college for women. (AP Wirephoto)

Contaminated Water Shown In Reports

By VERNON GUIDRY
World Staff Writer

Samples taken from West Monroe's water system in May and June were classified as contaminated by the Louisiana Board of Health, the Morning World learned Friday.

Mayor W. B. (Bert) Hatten said the information was contained in reports to his office from the health department.

"It's not serious," Hatten said, "but it certainly deserves attention, which it's going to get."

Perry Watson, district engineer for the health department, confirmed the reports but said they were not cause for alarm.

"We did have some samples that were contaiminated, but since that time, a chlorinator has been installed," Watson said.

Watson said that samples taken in May and June showed the presence of "indicators" used by his department in checking the water.

These indicators are bacteria which, while not harmful, are easier to detect than those that are. If the indicators are found, he said, it is assumed that harmful organisms are present, since both are found under the same set of conditions.

The engineer rated West Monroe's waters system "pretty safe at any rate" since it is "closed." That is, it isn't exposed to the air but comes from wells and is pumped directly into storage tanks and to users.

Friday, however, the city's chlorinator was cut off when it was found to be malfunctioning. It will probably be out of action until next week. Hatten said he anticipated no trouble since the chlorine was added as a "guarantee" and the water was safe to begin with.

Breaks in water lines that admit dirt and foreign matter, low pressure that permits water to back up in lines and other conditions were cited as possible causes for contamination.

U.S. Resumes Bombing On Eastern End Of DMZ

SAIGON, South Viet Nam (AP) — A U.S. spokesman put North Viet Nam on notice Friday: Attacks will resume on the eastern end or the old demilitarized zone, bomb-free for 18 days, unless Communist troops stop infiltrating there.

"We are not going to allow our military position to be jeopardized," the spokesman said.

B52 jet bombers hit again at Red trails and bivouac areas across the zone's central sector.

Other Air Force planes bombed North Vietnamese supply depots just north of the zone and pilots reported setting afire two storage areas and a transshipment point.

The target was about 40 miles southeast of coastal Dong Hoi in North Viet Nam, a spokesman said.

Air Force planes also attacked a North Vietnamese military camp 25 miles northeast of Thanh Hoa and pilots reported destroying three antiaircraft gun sites and leaving the area in flames.

Navy planes from the carrier Oriskany returned to the Ninh Binh railroad yards and a bypass bridge about 35 miles northeast of Thanh Hoa. Fliers claimed they destroyed 15 boxcars, cut up tracks in many places and dropped the bridge, which was destroyed in earlier raids. Pilots also reported damaging two antiaircraft sites and hitting an oil storage depot in the Ninh Binh rail complex.

On the ground, the U.S. Command reported two small clashes Friday. In one, U.S. Marines reported killing 16 Communist soldiers in a firefight just south of the Demilitarized Zone. Marine casualties were listed as light.

A unit of the 11th Armored Cavalry Regiment fought a 45-minute engagement with Viet Cong guerrillas 15 miles southeast of Saigon. The American unit reported killing seven Viet Cong and termed their own casualties as light.

The warning to Hanoi to clear its forces out of the seaward end of the six-mile-wide zone followed up President Johnson's reminder in a White House news conference Thursday that the enemy had not paused during the American bombing halts in mid-May 1965 and over the yearend.

Jes' Ramblin'

On Ill List

P. B. Mangum, assistant superintendent of Ouachita Parish schools, is on the "ill" list at the school board office. Admitted to Glenwood Hospital Thursday, he will undergo surgery possibly Monday.

Uniform Of Day

Paper plates and plastic forks were the uniform of the day at West Monroe City Hall Friday as everybody munched on a piece of birthday cake. The occasion was the celebration of the anniversary of the birth of City Clerk Mrs. Floy Kilpatrick. She didn't say which anniversary.

(More Jes' Ramblin' Page 5-A)

Two Papers Slate Edition

ST. LOUIS, Mo. (AP) — Spokesmen for St. Louis' two major newspapers said Friday they planned to print weekend editions despite a walkout by printers that has stopped the papers from publishing.

The newspapers did not say how they would publish.

The work stoppage against the Pulitzer Publishing Co. began late Tuesday night. The Pulitzer Co. publishes the evening Post-Dispatch and prints the morning Globe-Democrat under contract.

Rep. Powell Arrest Set For Contempt

NEW YORK (AP) — Supreme Court Justice Wilfred A. Waltemade has ordered the arrest of Rep. Adam Clayton Powell for civil contempt "when the Congress is in recess."

Waltemade based his order Friday on a finding by another judge that Powell was guilty of civil contempt for his willful failure to answer a Dec. 15, 1965, subpoena in proceedings connected with the collection of $164,000 in defamation judgments against the Harlem legislator.

It was the second arrest order made against Powell. The first was in June 1964.

A spokesman for Powell said the congressman would have no comment on the judge's decision. He added, however, that it left the present situation unchanged. Except for Sundays, Powell for some time has been liable to arrest in New York when Congress is not in session.

Judge Waltemade authorized any sheriff in New York to arrest Powell when Congress was not in session and confine him until the defamation judgments were satisfied.

In an opinion accompanying the arrest order Waltemade said:

"The plaintiff's (Esther James) unsuccessful but sustained efforts to collect the judgments is a matter of record and the multiple judicial proceedings instituted to enforce such collection may be found in the records of this court."

"American justice is depedent on the equal application of the law and its observance by persons in every echelon of our society. The redress of a wrong involves a deliberate pursuit of one's rights. Justice proceeds slowly but surely and will not be denied."

House Passes Cities Bill For Slum Rehabilitation

WASHINGTON (AP) — The House passed President Johnson's $1.74 - billion demonstration cities bill Friday night.

The roll - call vote was 178-141.

The big slum rehabilitation measure was one of the last major Johnson items pending in an adjournment - bound Congress. It goes back to the Senate for reconciliation of differences, expected to be accomplished promptly.

The House overrode opposition arguments that the bill menaced local government and would be used as a basic for forced busing of children away from neighborhood schools in the interest of racial balance.

A Republican-backed effort to knock out a section designed to encourage the formation of planning groups covering a whole metropolitan area, city and suburbs, failed.

The House turned back, 141—110, Republican-backed move to knock $900 million operating authorization out of the bill.

It approved an amendment offered by backers of the measure and designed to counter arguments that the bill would lay the ground work for assaults on the neighborhood school system by using, for establishing educational parks and for redrawing school lines. The amendment specifies nothing in the bill will be considered to require such practices.

Elimination of the two-year operating fund authorization would have left only $24 million for planning the proposed projects for upgrading, both physically and socially, large depressed areas in selected cities. However, the actual funds depend on later appropriation legislation.

Rep. W.E. Brock, R—Tenn., offering the cutback amendment, said Congress should let planning continue "but we should have some indication what plans are being made before we sign a blank check for approximately $1 billion."

But Chairman William A. Barrett, D—Pa., of the Housing subcommittee said Brock's amendment would "obviously cut the heart" out of the measure.

Rep. Paul A. Fino, R—N.Y., opposed the amendment designed to guarantee against requirements for racial balance measures. Fino called it "a red-herring, pipsqueak amendment that doesn't prevent busing — a complete farce — a trick to try to camouflage this bill."

Proponents said the amendment is not necessary, but was offered to set any doubts at rest. It was carried by voice vote.

The major new element in the bill is the provision for carrying out — in cities still to be selected — major programs of area improvement using and combining all available federal and local programs.

Britain Sees Cutting Force

LONDON (UPI) — Britain considers a "sizeable" cutback in its troops in Germany inevitable and has set mid-December as the target date for its final decision, diplomaitc sources said Friday.

The Labor government wants a decision before the end of the year for budgeting purposes to handle the hard currency outlay for the maintenance of the British Army of the Rhine (BAOR).

After all possible economies have been made, including a reduction in BAOR supplies and logistics, the maintenance cost in terms of hard currency will still run at the rate of $215 million a year.

Iowa Woman Eyewitness Tells Of Flying Debris

BELMOND, Iowa (AP) — I was in an optician's office, Dr. P.A. Rietz, when the storm hit. About 2:30 or so.

All of a sudden a man came running in and slammed the door. The next instant the tornado seemed to hit. The lights went out and the light fixtures fell.

While the storm was in progress, I ran outside because my husband was waiting for me in the car and I wanted to be with him. Pieces of buildings were flying everywhere. My husband was still in the car. It was so dark and so much was going on, we really couldn't tell what was happening.

The front of the Belmond Hotel, next to the doctor's office, had fallen out and pieces of brick were flying through the air and littering the street.

People were running all around, but no one seemed to be in a panic. I didn't see anyone hurt. I wanted to get out of there as fast as I could.

After pulling bricks and other debris away from the car, my husband and I were able to make our way down Main Street. Nearly every building we passed was damaged.

The tornado sucked clothing from stores and scattered it around the streets.

About a mile northeast of town, we saw that the Bud Boelman farm was completely gone. I don't know what happened to Mr. and Mrs. Boelman and their 14-year-old son.

Power lines were down as we drove to our home in Meservey, north of Belmond.

A steady stream of cars were heading in the opposite direction — toward Belmond.

Partly Cloudy Skies Expected

The weather forecast for the Twin Cities area calls for partly cloudy skies tonight and Sunday with cooler temperatures tonight. Northerly winds will be 12 to 22 mph. today, tonight and diminishing Sunday. Highs today will be 66 to 72. Lows tonight will be 48 to 54.

Friday in Monroe the mercury rose to 85 around 2 p.m. for the high and fell to 72 about 6 a.m. for the low. There was no rainfall recorded by the FAA at Selman Field. The high a year ago was 84 and the low was 60.

World At A Glance

SENATE PASSES bill to take some steam out of economy by suspending major tax incentives to capital spending by business. (Page 5A)

TOTAL OF 104 head of livestock sold at Ouachita Valley Fair auction. (Page 2A)

WAR-BURDENED economy of South Viet Nam slips from inflation into mild recession. (Page 8A)

PRESIDENT JOHNSON shelves campaign politics to hail "my loyal opposition" of Republicans in Senate. (Page 8A)

DEATH TAKES CLIFTON Webb, lifetime bachelor who won greatest fame when in a movie he upturned a bowl of mush on head of brattish child for whom he was baby-sitting. (Page 8A)

ANNUAL LOUISIANA ART and Folk Festival begins today at Caldwell Parish Community Center. (Page 2A)

SAMUEL H. SHEPPARD'S second murder trial will be held in same courtroom in Cleveland, Ohio where he was convicted 12 years ago. (Page 3B)

DR. MARTIN LUTHER King Jr. backing away from "furthering any divisions," says he resolutely opposes violence, separatism in civil rights movement, holds out hope of cooperation with "black power" groups. (Page 3B)

RAGING, EARLY FALL blizzard blows out of southeastern Wyoming, eastern Colorado after leaving at least four dead in two states, two men missing. (Page 3A)

GOVERNMENT AGENT speaking of "breakthrough" in research on cigarette smoking, lung cancer says his remarks were misinterpreted. (Page 3A)

FOR MANY MILITARY men, Secretary of Defense Robert S. McNamara's summation of military progress in Viet Nam exceeding expectations means Viet Cong, North Vietnamese were unable to stage sustained major offensive since Ia Drang battle last fall. (Page 3B)

TODAY
For Sunday Ads
Call 322-5161
8 a.m. to 12 Noon
The Want Ad Number

IF It's worth selling, buying, renting, trading, hiring, it's worth a NEWS - STAR — WORLD "Result Want Ad."

News-Star—World Want Ads reach a tremendous daily audience in the Monroe - West Monroe area, and throughout North Louisiana.

Use our low 10-day rates with cancellation privileges.

Good Morning!

Partly cloudy today and Sunday. Northerly winds 10 to 20 m.p.h. High 66 to 72, low 48 to 54.

(Map, Other Data, Page 7B)

Monroe Morning World

Without Freedom Of The Press There Is No Democracy

Vol. 36 — No. 361 | Telephone 322-5161—323-0501 | Monroe, Louisiana, Saturday, October 15, 1966 | Full AP, UPI, AP Wirephoto | ★ Five Cents

Index

Classified	9-11B	Financial	6-7B
Comics	4-5B	Radio, TV	7B
Editorial	4A	Sports	9-11A
For Women	1-2B	Theatres	8A

2 Sections - - - 24 Pages

Tornado Hits Iowa Town Minutes Following Parade, Leaves At Least Six Dead

Wipes Out Five Blocks Of Downtown

BELMOND, Iowa (AP) — A tornado swooped down with little warning on this north - central Iowa town Friday minutes after a high school homecoming parade broke up, demolishing the business district and leaving at least six dead.

Four of the five blocks in the town's business section were wiped out, numerous houses were wrecked and the injured were counted in scores.

Marc E. Ihm, administrator of Belmond Community hospital, said five persons were dead "and very possibly there are many more in the rubble."

Searchers were organized into 11 teams to make a building-by-building search for further victims.

SEVERAL INJURED

Ihm said 100 persons were treated for injuries at the hospital and an emergency room was set up in the American Lutheran church basement. Many other injured were taken to hospitals in nearby towns.

The tornado swooped down at 2:55 p.m., about 15 minutes after marchers in the Belmond High School homecoming parade had dispersed.

The homecoming football game between Belmond, undefeated in four years, and Lake Mills, unbeaten this year, was canceled.

The tornado, one of several hurled like thunderbolts out of oily black cloud in various parts

(Related Photos, Page 8B)

of the state, demolished a furniture store that had its grand opening earlier in the afternoon.

It also wrecked the town's 10-year-old post office and a large supermarket, damaged a big soybean plant and ripped the roof and part of the front off the town's hotel.

The rapidly spinning, funnel-shaped cloud hurled 19 cars of a 23-car Chicago Great Western freight train off the tracks, but left the engine and caboose on the rails.

The only transportation through the business district after the storm had passed was on foot. Overturned cars, toppled trees and debris from buildings blocked passage by motor vehicles.

Sheriff's officers and highway patrolmen from throughout the area converged on the area for emergency duty.

Gov. Harold Hughes, out campaigning with a Democratic caravan, quickly authorized mobilization of any National Guard troops and other state personnel that may be needed.

Maj. Gen. Junior F. Miller, adjutant general of Iowa, said in Des Moines the 3654th Ordnance Co. of Eagle Grove and Co. C, 1st Bn., 133rd Infantry at Hampton were ordered to Belmond.

Law enforcement officers blocked off the roads leading to Belmond to keep out curiosity seekers and looters.

The Weather Bureau in Des Moines said the tornadoes were triggered by a clash between a warm mass of air from the south, and a cool, moisture-laden front moving in from the Rocky Mountains.

It said other funnel clouds or tornadoes, unusually late in the year for Iowa, were reported in the vicinities of Lenox in southwest Iowa, Colfax, Monroe and Newton, south and west of Des Moines, and Cedar Rapids in eastern Iowa.

Doctors and nurses from throughout the area flocked to this town of 2,500 until the word went out that no more were needed immediately.

DAMAGE ON the main street of Belmond, Iowa, following a tornado Friday afternoon. Eyewitness account below. (AP Wirephoto)

MUHAMMAD EL-FARRA
. . . Invasion Of Zionists

N.Y. Zionists Create Furor By U.N. Row

UNITED NATIONS, N.Y. (AP) — The 62-nation Asian-African group Friday night called upon the United States to take urgent steps to punish a band of young Zionists who invaded the Syrian U. N. Mission in New York. It also urged preventive measures to insure the safety of all U.N. delegates.

The group action was announced in a statement issued by its chairman, Jordanian Ambassador Muhammed el-Farra, after an emotion-packed meeting where the incident was considered "with dismay and indignation."

The Asian and African countries decided to send a delegation to U.N. Secretary-General U Thant to express their concern and request him to communicate to the United States a formal protest.

The statement described the Zionist intrusion into the Syrian mission as a "shocking assault" and said it was not the first incident involving Asian-African delegations.

The incident touched off an Arab-Soviet attack on the United States and brought expressions of regret from numerous U.N. diplomats. In private conversations, some revived talk of moving U.N. headquarters to another country.

The Asian-African statement was read to the Security Council when it met in an extraordinary night session to consider an Israeli charge of aggression against Syria in connection with recent border incidents.

Israeli Foreign Minister Abba Eban opened the council debate with a charge that Syria is training and supporting groups of saboteurs, sending them into Israeli territory and otherwise violating the U.N. Charter.

Eban said he had offered to permit Norwegian Gen. Odd Bull, chief of staff of the U.N. truce supervision organization, to carry out an immediate inspection of Israeli territory to ascertain whether there is any concentration of troops or other military activity threatening Syria. He said he would expect the same sort of inspection on the Syrian side.

He said what Israel seeks from the Security Council is the emphatic "condemnation of the hostile acts, the illicit infiltrations, and the incitement to war practiced and supported by the Syrian government.

"The Security Council is called upon to express itself in clear condemnation of a concerted, organized and proclaimed policy of aggression. There is a situation here which cannot continue. Much depends —very much—on what you say and do."

Eban did not mention the incident at the Syrian mission or the Asian-African statement.

U.S. Ambassador Arthur J. Goldberg expressed regret that the Asian-African statement did not take note of a declaration he had made that the young Zionists would be punished and that the United States regretted the incident.

LBJ To Sign Cabinet Bill

WASHINGTON (AP) — President Johnson will sign a bill Saturday to bring into existence a 12th Cabinet department, the Department of Transportation.

The event will be marked by a ceremony in the White House East Room with members of Congress, federal officials and interested private guests in attendance.

Into the new department will go agencies dealing with railroads, airlines, buses and all types of transportation except those under the jurisdiction of the Federal Maritime Commission.

Whether President Johnson was prepared to name the new secretary of transportation was not disclosed. When the 11th Cabinet department was created, the Department of Housing and Urban Development, the President left the top post vacant for weeks before naming Robert C. Weaver as secretary — the first Negro to become a Cabinet member.

G.E., Unions Agree Upon New Contract

WASHINGTON (AP) — The huge General Electric Co. and 11 unions agreed Friday on a new three-year contract providing an estimated 51-cent increase in wages and fringe benefits. It averted a scheduled strike of 125,000 workers.

The settlement, reached in a sudden breakthrough after 12 days of seemingly deadlocked negotiations, was announced almost simultaneously by the White House and AFL-CIO President George Meany.

51 CENTS

The strong possibility of a Taft-Hartley Act injunction by President Johnson to delay any strike for 80 days because of defense production appeared to have played a major role in the settlement. The negotiators were working against a Sunday midnight strike deadline.

The AFL-CIO International Union of Electrical Workers — the biggest of the 11 unions with some 80,000 General Electric workers — estimated the value of the new contract at "something around five per cent per year," or about 51 cents in increased wages and fringe benefits over the three years.

It includes 28 cents an hour in wage increases and a maximum of 10.5 cents an hour in cost-of wage increases and a maximum of 10.5 cents an hour in cost-of-living pay increases over the life of the contract.

Meany described the agreement as "a major accomplishment for collective bargaining" with General Electric.

But he dwelt at some length during a news conference on the failure of the unions to win new arbitration procedures to settle grievances which now lead to frequent strikes.

"It doesn't make a great deal of sense to sign an agreement and then have a strike about the meaning of the contract signed," meany said.

The unions claim that the company, at many of its approximately 160 plants, changed wages and working conditions without notice and that the only recourse in most cases now is to strike.

"The attitude of the company provokes such strikes," Meany said.

He added that the 11-union combine would work during the life of the new contract to solve the grievances and if necessary "to exercise fully the right to strike if this becomes necessary."

• • •

Westinghouse

PITTSBURGH (UPI) — Government intervention Friday night averted a midnight strike involving 75,000 Westinghouse Electric Corp. employes. Negotiations will continue on a day-to-day basis.

Four unions, three of them with a strike set for midnight, agreed to federal mediator William A. Rose's request to continue talks without a work stoppage.

"The request will allow the parties to better evaluate their respective positions in the light of the announced settlement reached earlier in the day by GE and IUE negotiators," Rose said.

The settlement between General Electric Corp. and the International Union of Electrical Workers (IUE) had the same money terms as those offered earlier by Westinghouse and refused by the unions. GE, however, provided a modified cost-of-living provision.

RUTH M. Adams, 52. was inaugurated as ninth president of Wesley College in Wesley, Mass., Fridey. Miss Adams, succeeded Margaret Clapp as president of the 97-year-old college for women. (AP Wirephoto)

Contaminated Water Shown In Reports

By VERNON GUIDRY
World Staff Writer

Samples taken from West Monroe's water system in May and June were classified as contaminated by the Louisiana Board of Health, the Morning World learned Friday.

Mayor W. B. (Bert) Hatten said the information was contained in reports to his office from the health department.

"It's not serious," Hatten said, "but it certainly deserves attention, which it's going to get."

Perry Watson, district engineer for the health department, confirmed the reports but said they were not cause for alarm.

"We did have some samples that were contaiminated, but since that time, a chlorinator has been installed," Watson said.

Watson said that samples taken in May and June showed the presence of "indicators" used by his department in checking the water.

These indicators are bacteria which, while not harmful, are easier to detect than those that are. If the indicators are found, he said, it is assumed that harmful organisms are present, since both are found under the same set of conditions.

The engineer rated West Monroe's waters system "pretty safe at any rate" since it is "closed." That is, it isn't exposed to the air but comes from wells and is pumped directly into storage tanks and to users.

Friday, however, the city's chlorinator was cut off when it was found to be malfunctioning. It will probably be out of action until next week. Hatten said he anticipated no trouble since the chlorine was added as a "guarantee" and the water was safe to begin with.

Breaks in water lines that admit dirt and foreign matter, low pressure that permits water to back up in lines and other conditions were cited as possible causes for contamination.

U.S. Resumes Bombing On Eastern End Of DMZ

SAIGON, South Viet Nam (AP) — A U.S. spokesman put North Viet Nam on notice Friday: Attacks will resume on the eastern end or the old demilitarized zone, bomb-free for 18 days, unless Communist troops stop infiltrating there.

"We are not going to allow our military position to be jeopardized," the spokesman said.

B52 jet bombers hit again at Red trails and bivouac areas across the zone's central sector.

Other Air Force planes bombed North Vietnamese supply depots just north of the zone and pilots reported setting afire two storage areas and a transshipment point.

The target was about 40 miles southeast of coastal Dong Hoi in North Viet Nam, a spokesman said.

Air Force planes also attacked a North Vietnamese military camp 25 miles northeast of Thanh Hoa and pilots reported destroying three antiaircraft gun sites and leaving the area in flames.

Navy planes from the carrier Oriskany returned to the Ninh Binh railroad yards and a bypass bridge about 35 miles northeast of Thanh Hoa. Fliers claimed they destroyed 15 boxcars, cut up tracks in many places and dropped the bridge, which was destroyed in earlier raids. Pilots also reported damaging two antiaircraft sites and hitting an oil storage depot in the Ninh Binh rail complex.

On the ground, the U.S. Command reported two small clashes Friday. In one, U.S. Marines reported killing 16 Communist soldiers in a firefight just south of the Demilitarized Zone. Marine casualties were listed as light.

A unit of the 11th Armored Cavalry Regiment fought a 45-minute engagement with Viet Cong guerrillas 15 miles southeast of Saigon. The American unit reported killing seven Viet Cong and termed their own casualties as light.

The warning to Hanoi to clear its forces out of the seaward end of the six-mile-wide zone followed up President Johnson's reminder in a White House news conference Thursday that the enemy had not paused during the American bombing halts in mid-May 1965 and over the yearend.

Jes' Ramblin'

On Ill List

P. B. Mangum, assistant superintendent of Ouachita Parish schools, is on the "ill" list at the school board office. Admitted to Glenwood Hospital Thursday, he will undergo surgery possibly Monday.

Uniform Of Day

Paper plates and plastic forks were the uniform of the day at West Monroe City Hall Friday as everybody munched on a piece of birthday cake. The occasion was the celebration of the anniversary of the birth of City Clerk Mrs. Floy Kilpatrick. She didn't say which anniversary.

(More Jes' Ramblin' Page 5-A)

Two Papers Slate Edition

ST. LOUIS, Mo. (AP) — Spokesmen for St. Louis' two major newspapers said Friday they planned to print weekend editions despite a walkout by printers that has stopped the papers from publishing.

The newspapers did not say how they would publish.

The work stoppage against the Pulitzer Publishing Co. began late Tuesday night. The Pulitzer Co. publishes the evening Post-Dispatch and prints the morning Globe-Democrat under contract.

Rep. Powell Arrest Set For Contempt

NEW YORK (AP) — Supreme Court Justice Wilfred A. Waltemade has ordered the arrest of Rep. Adam Clayton Powell for civil contempt "when the Congress is in recess."

Waltemade based his order Friday on a finding by another judge that Powell was guilty of civil contempt for his willful failure to answer a Dec. 15, 1965, subpoena in proceedings connected with the collection of $164,000 in defamation judgments against the Harlem legislator.

It was the second arrest order made against Powell. The first was in June 1964.

A spokesman for Powell said the congressman would have no comment on the judge's decision. He added, however, that it left the present situation unchanged. Except for Sundays, Powell for some time has been liable to arrest in New York when Congress is not in session.

Judge Waltemade authorized any sheriff in New York to arrest Powell when Congress was not in session and confine him until the defamation judgments were satisfied.

In an opinion accompanying the arrest order Waltemade said:

"The plaintiff's (Esther James) unsuccessful but sustained efforts to collect the judgments is a matter of record and the multiple judicial proceedings instituted to enforce such collection may be found in the records of this court."

"American justice is depedent on the equal application of the law and its observance by persons in every echelon of our society. The redress of a wrong involves a deliberate pursuit of one's rights. Justice proceeds slowly but surely and will not be denied."

House Passes Cities Bill For Slum Rehabilitation

WASHINGTON (AP) — The House passed President Johnson's $1.74 - billion demonstration cities bill Friday night.

The roll - call vote was 178-141.

The big slum rehabilitation measure was one of the last major Johnson items pending in an adjournment - bound Congress. It goes back to the Senate for reconciliation of differences, expected to be accomplished promptly.

The House overrode opposition arguments that the bill menaced local government and would be used as a basic for forced busing of children away from neighborhood schools in the interest of racial balance.

A Republican-backed effort to knock out a section designed to encourage the formation of planning groups covering a whole metropolitan area, city and suburbs, failed.

The House turned back, 141—110, Republican-backed move to knock $900 million operating authorization out of the bill.

It approved an amendment offered by backers of the measure and designed to counter arguments that the bill would lay the ground work for assaults on the neighborhood school system by using, for establishing educational parks and for redrawing school lines. The amendment specifies nothing in the bill will be considered to require such practices.

Elimination of the two-year operating fund authorization would have left only $24 million for planning the proposed projects for upgrading, both physically and socially, large depressed areas in selected cities. However, the actual funds depend on later appropriation legislation.

Rep. W.E. Brock, R—Tenn., offering the cutback amendment, said Congress should let planning continue "but we should have some indication what plans are being made before we sign a blank check for approximately $1 billion."

But Chairman William A. Barrett, D—Pa., of the Housing subcommittee said Brock's amendment would "obviously cut the heart" out of the measure.

Rep. Paul A. Fino, R—N.Y., opposed the amendment designed to guarantee against requirements for racial balance measures. Fino called it "a red-herring, pipsqueak amendment that doesn't prevent busing — a complete farce — a trick to try to camouflage this bill."

Proponents said the amendment is not necessary, but was offered to set any doubts at rest. It was carried by voice vote.

The major new element in the bill is the provision for carrying out — in cities still to be selected — major programs of area improvement using and combining all available federal and local programs.

Britain Sees Cutting Force

LONDON (UPI) — Britain considers a "sizeable" cutback in its troops in Germany inevitable and has set mid-December as the target date for its final decision, diplomaitc sources said Friday.

The Labor government wants a decision before the end of the year for budgeting purposes to handle the hard currency outlay for the maintenance of the British Army of the Rhine (BAOR).

After all possible economies have been made, including a reduction in BAOR supplies and logistics, the maintenance cost in terms of hard currency will still run at the rate of $215 million a year.

Iowa Woman Eyewitness Tells Of Flying Debris

BELMOND, Iowa (AP) — I was in an optician's office, Dr. P.A. Rietz, when the storm hit. About 2:30 or so.

All of a sudden a man came running in and slammed the door. The next instant the tornado seemed to hit. The lights went out and the light fixtures fell.

While the storm was in progress, I ran outside because my husband was waiting for me in the car and I wanted to be with him. Pieces of buildings were flying everywhere. My husband was still in the car. It was so dark and so much was going on, we really couldn't tell what was happening.

The front of the Belmond Hotel, next to the doctor's office, had fallen out and pieces of brick were flying through the air and littering the street.

People were running all around, but no one seemed to be in a panic. I didn't see anyone hurt. I wanted to get out of there as fast as I could.

After pulling bricks and other debris away from the car, my husband and I were able to make our way down Main Street. Nearly every building we passed was damaged.

The tornado sucked clothing from stores and scattered it around the streets.

About a mile northeast of town, we saw that the Bud Boelman farm was completely gone. I don't know what happened to Mr. and Mrs. Boelman and their 14-year-old son.

Power lines were down as we drove to our home in Meservey, north of Belmond.

A steady stream of cars were heading in the opposite direction — toward Belmond.

Partly Cloudy Skies Expected

The weather forecast for the Twin Cities area calls for partly cloudy skies tonight and Sunday with cooler temperatures tonight. Northerly winds will be 12 to 22 mph. today, tonight and diminishing Sunday. Highs today will be 66 to 72. Lows tonight will be 48 to 54.

Friday in Monroe the mercury rose to 85 around 2 p.m. for the high and fell to 72 about 6 a.m. for the low. There was no rainfall recorded by the FAA at Selman Field. The high a year ago was 84 and the low was 60.

World At A Glance

SENATE PASSES bill to take some steam out of economy by suspending major tax incentives to capital spending by business. (Page 5A)

TOTAL OF 104 head of livestock sold at Ouachita Valley Fair auction. (Page 2A)

WAR-BURDENED economy of South Viet Nam slips from inflation into mild recession. (Page 8A)

PRESIDENT JOHNSON shelves campaign politics to hail "my loyal opposition" of Republicans in Senate. (Page 8A)

DEATH TAKES CLIFTON Webb, lifetime bachelor who won greatest fame when in a movie he upturned a bowl of mush on head of brattish child for whom he was baby-sitting. (Page 8A)

ANNUAL LOUISIANA ART and Folk Festival begins today at Caldwell Parish Community Center. (Page 2A)

SAMUEL H. SHEPPARD'S second murder trial will be held in same courtroom in Cleveland, Ohio where he was convicted 12 years ago. (Page 3B)

DR. MARTIN LUTHER King Jr. backing away from "furthering any divisions," says he resolutely opposes violence, separatism in civil rights movement, holds out hope of cooperation with "black power" groups. (Page 3B)

RAGING, EARLY FALL blizzard blows out of southeastern Wyoming, eastern Colorado after leaving at least four dead in two states, two men missing. (Page 3A)

GOVERNMENT AGENT speaking of "breakthrough" in research on cigarette smoking, lung cancer says his remarks were misinterpreted. (Page 3A)

FOR MANY MILITARY men, Secretary of Defense Robert S. McNamara's summation of military progress in Viet Nam exceeding expectations means Viet Cong, North Vietnamese were unable to stage sustained major offensive since Ia Drang battle last fall. (Page 3B)

TODAY

For Sunday Ads
Call 322-5161
8 a.m. to 12 Noon
The Want Ad Number

IF It's worth selling, buying, renting, trading, hiring, it's worth a NEWS - STAR — WORLD "Result Want Ad."

News-Star—World Want Ads reach a tremendous daily audience in the Monroe - West Monroe area, and throughout North Louisiana.

Use our low 10-day rates with cancellation privileges.

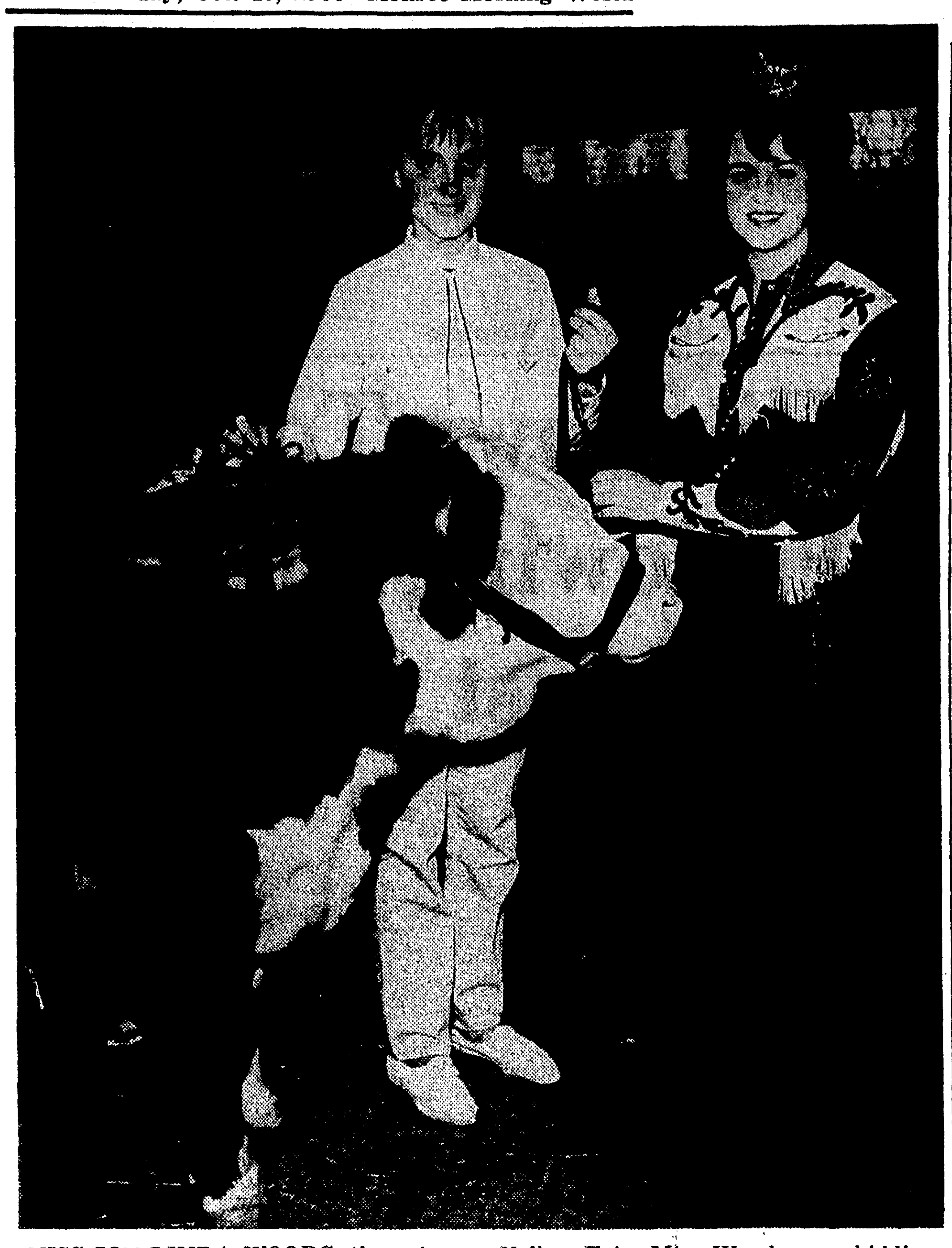

MISS JOY LINDA WOODS, the reigning Miss Louisiana, looks over the grand champion steer owned by Janice Bonnette, Ouachita Parish at the livestock auction Friday at the Ouachita Valley Fair. Miss Woods was bidding for the Monroe Jaycees who bought the reserve champion lamb. (Photo by Ronnie Heflin)

Livestock Sold At Auction

Many Businesses Enter Bids

By HOPE McCUTCHEN
World Staff Writer

Some 104 head of livestock — two animals less than last year — were sold Friday at 1:30 p.m. at the Ouachita Valley Fair Livestock auction held at the fairgrounds in West Monroe.

This climaxed the week's judging to select the best animals in the swine, sheep and steer classes. Individual champions and reserve grand champions were named in each market class in the nightly competition.

Steer and swine were sold for an average of 35 cents a pound with sheep bringing in about 53 cents a pound.

Janice Bonnette of Ouachita Parish received 82 cents a pound for her grand champion steer, which weighed 785 pounds for a total of $643.70. The grand champion swine belonging to Charles Hammond of Union Parish sold for $1.05 a pound for a total of $194.25. Jimmy Ware of Ouachita Parish sold his 92-pound grand champion sheep for $2 a pound and received $184.

Clay Wilson of West Monroe was auctioneer for the sale. Approximately 131 business firms in the Twin Cities bid on the animals. These bidders were procured by the Monroe and West Monroe Chamber of Commerces.

Also represented at the sale were firms from Bastrop, Homer, Farmerville, Winnsboro, Downsville and Columbia.

To wind up the six-day fair, today's events include a 4-H quarterhorse show featuring halter classes only. Dr. Glenn Clark, professor of animal science at Louisiana Tech will be judge for the some 35 entrants.

Reduced rates for school age children will be in effect from 10 a.m. until 6 p.m. today. Admission for them will be 15 cents and most of the rides have been reduced to 15 cents.

Before the auction began Friday, the West Monroe Civitan Club presented Vicky Brown with the heifer of her choice for having the highest 4-H Club record. She is a member of Woodlawn 4-H Club in West Monroe.

Here are the animals sold, their owners, parish, weight of the animals, price received per pound and the invidivudals or firms purchasing the animals:

SHEEP

Jimmy Ware, Ouachita, 92 lbs., grand champion, No. 10, $2 per lb., Southern Hardware; Deborah Watkins, Richland, 107 lbs., reserve champion, No. 37, $1.15 per lbs., Monroe Jaycees; Jody Kelly, Ouachita 89 lbs., No. 17, 51 cents, OZO Plantation; Danny Salsbury, Ouachita, 102 lbs., No. 14, 51 cents, Louisiana Machinery; Richard Cobb, Ouachita, 87 lbs., No. 20, 51 cents, Walton Machinery; Danny Salsbury, Ouachita, 75 lbs., No. 15, 52 cents, Bosco Gin Co; Vicky Brown, Ouachita, 89 lbs., No. 26, 50 cents, West Monroe Firestone; Sharon Cobb, Ouachita, 83 lbs., 53 cents, Monroe Frozen Foods; Judy Brown, Ouachita, 107 lbs., No. 23, 54 cents, West Feed Mill; Judy Brown, Ouachita, 99 lbs., 51 cents, Monroe News-Star—World; Danny Salsbury, Ouachita, 91 lbs., No. 16, 52 cents, Salley Transport; Jan Cobb, Ouachita, 78 lbs., No. 19, 51 cents, Ouachita Candy; Vicky Brown, Ouachita, 107 lbs., No. 27, 52 cents, Monroe Building and Loan; Vicky Brown, Ouachita, 94 lbs., No. 22, 52 cents, Commercial Solvents; Jimmy Ware, Ouachita, 113 lbs., No. 7, 59 cents, Weeks Supply; Martha Ware, Ouachita, 103 lbs., No. 3, 56 cents, Dr. Ralph Einhorn; Martha Ware, Ouachita, 94 lbs., No. 2, 54 cents, Ouachita National Bank; Jody Kelly of Ouachita, 90 lbs., No. 18, 57 cents, West Monroe Trucking Company; Martha Ware, Ouachita, 108, No. 9, 60 cents, Ike Hamilton of West Monroe; Janie Futch of Ouachita, 112 lbs., No. 13, 61 cents, Consolidated Auto Parts in West Monroe; and Jimmy Ware of Ouachita, 105 lbs., No. 1, 59 cents, People's Homestead.

STEER

Janice Bonnette, Ouachita, grand champion, 785 lbs., No. 44, 82 cents per pound, Picadilly Cafeteria; Charles Parish, Ouachita, 875 lbs., No. 41, 35 cents per pound, Mulhearn Funeral Home of West Monroe; Diann Collie, Ouachita, 1115 lbs., No. 38, 30 cents per pound, Monroe-West Monroe Car Dealers; John Parker, Caldwell, 860 lbs., No. 43, 37 cents per pound, Caldwell Livestock Committee; Douglas Jowers, Ouachita, 740 lbs., No. 39, 34 cents, McKenzie Insurance; Doyle Eonette, Ouachita, 810 lbs., No. 42, 35 cents, Wallace Sheet Metal of West Monroe; and Jennifer Joiner of Ouachita, 635 lbs., No. 40, 35 cents, Tyner-Petrus.

SWINE

Charles Hammond, Union, 185 lbs., grand champion, No. 423, $1.05 per lb., Central Bank; Maribelle Hopkins, Morehouse, reserve champion, 220 lbs., No. 389, 75 cents, Kuntz and Gamble Feed and Seed, Bastrop; Kirby Allen, Caldwell, 230 lbs., No. 310, 33 cents, Citizens Bank, Columbia; Bruce Spann, Morehouse, 200 lbs., No. 387, 33 cents, Oak Ridge Lions Club; Patricia Gunter, Morehouse, 225 lbs., No. 374, 33 cents, Branch Hardware, Bastrop; Gloria Meredith, Richland, 210 lbs., No. 322, 34 cents, West Monroe Livestock Association; Billy Bryan, Morehouse, 235 lbs., No. 396, 33 cents, Bastrop Lions Club; Rodney Simpson, Union, 195 lbs., No. 430, 33 cents, Allen Brothers, Marion and Farmerville; Dale Hendrix, Caldwell, 215 lbs., No. 309, 33 cents, Caldwell Bank; Nellie Collie, Ouachita, 230 lbs., No. 450, 33 cents, Southern Equipment, Monroe; Clark Dean, Union, 185 lbs., No. 408, 34 cents, Commercial Security, West Monroe; Dianne Collie, Ouachita, 215 lbs., No. 451, Davis Holiday Inn; Sammy Whithorne, Morehouse, 220 lbs., No. 384, 33 cents, Bally Dailey Enterprise; C. L. Albritton, Union, 205 lbs., No. 417, 33 cents, City Drug Store, Farmerville.

Charles Hammond, Union, 220 lbs., No. 424, 33 cents, Claiborne Electric Co-Op, Homer; Maribelle Hopkins, Morehouse, 205 lbs., No. 390, 38 cents, Green Brothers Dairy; Ben Joe Riser, Caldwell, 185 lbs., No. 313, 34 cents, Custom Machine Works; Douglas Moore, Richland, 205 lbs., No. 320, 35 cents, Scott Truck and Tractor; William Fletcher, Franklin, 225 lbs., No. 302, 40 cents, Franklin State Bank and Trust Co.; Jimmy Flanagan, Ouachita, 210 lbs., No. 445, 39 cents, Hatten Insurance Co.; John Wilder, Morehouse, 215 lbs., No. 371, 35 cents, KTVE; Rickey Albritton, Union, 185 lbs., No. 405, 38 cents, Don Mitchell Western Wear and Boot Shop; Gloria Meredith, Richland, 205 lbs., No. 317, 34 cents, Lakeshore Piggly Wiggly; William Fletcher, Franklin, 220 lbs., No. 301, 36 cents, Milk Cows, Winnsboro; Chuck Cannon, Ouachita, 200 lbs., No. 448, 40 cents, Gibson Wholesale.

Ronald Boone, Morehouse, 225 lbs., No. 393, 35 cents, Mer Rouge State Bank; Dale Hendrix, Caldwell, 205 lbs., No. 208, 35 cents, Columbia Lions Club; Clark Dean, Union, 180 lbs., No. 407, 38 cents, Piggly Wiggly, West Monroe; Douglas Moore, Richland, 205 lbs., No. 319, 41 cents, Gooch Feed Mill; William Fletcher, Franklin, 210 lbs., No. 303, 37 cents, Trend House; Jimmy Flanagan, Ouachita, 205 lbs., No. 446, 41 cents, Monroe Concrete; Carolyn Noble, Morehouse, 200 lbs., No. 378, 35 cents, Sheriff Hugie Perry, Bastrop; Ben Joe Riser, Caldwell, 195 lbs., No. 314, 37 cents, Caldwell Livestock; Rickey McBride, Jackson, 235 lbs., No. 464, 37 cents, Walter Ware Service Pipeline; Clark Dean, Union, 180 lbs., No. 410, 36 cents, Caldwell Oil Company; Mike Rhymes, Jackson, 225 lbs., No. 462, 36 cents, News-Star—World.

Glorida Meredith, Richland, 220 lbs., No. 318, 36 cents, Richland Farmer Co-Op and Yancy Drug; Nellie Collie, Ouachita, 205 lbs., No. 449, 42 cents, News-Star—World; Kennon Noble, Morehouse, 215 lbs., No. 381, 35 cents, News-Star—World; Jim Bill Allen, Caldwell, 210 lbs., No. 312, 40 cents, Caldwell Livestock; Keith Dean, Union, 180 lbs., No. 411, 38 cents, Jones, Blackwell, Chambliss, Hodge, Barfoot; Weston FFA, Jackson, 215 lbs., No. 466, 38 cents, Ouachita Candy, Monroe; Douglas Moore, Richland, 225 lbs., No. 321, 38 cents, Gooch Feed Mill; Jimmie Flanagan, Ouachita, 205 lbs., No. 447, 40 cents, Monroe Building and Loan; Bruce Spann, Morehouse, 200 lbs., No. 386, 40 cents, Ouachita National Bank; Dale Hendrix, Caldwell, 230 lbs., No. 307, 35 cents, Commercial Solvents; Keith Dean, Union, 195 lbs., No. 412, 37 cents, Bryan Packing Co., Downsville.

Rickey McBride, Jackson, 195 lbs., No. 465, 36 cents, Southern Tool Co., West Monroe; Glen Poole, Caldwell, 215 lbs., No. 315, 38 cents, Mike Cowe, Winnsboro; Ronald Boone, Morehouse, 205 lbs., No. 394, 38 cents, Armstrong Texaco, Bastrop; Angela Pylant, Union, 210 lbs., No. 415, 34 cents, Piggly Wiggly, Fourth St., Monroe; Mike Rhymes, Jackson, 185 lbs., No. 463, 38 cents, Tri-State Supply; Billie Bryan, Morehouse, 215 lbs., No. 397, 33 cents, Sears and Roebuck, Monroe; Angela Pylant, Union, 235 lbs., No. 416, 34 cents, Dean's Sausage, Farmerville; Allen Hogan, Jackson, 180 lbs., No. 468, 36 cents, Unique Cleaners and Laundry, West Monroe; Amy Carter, Morehouse, 205 lbs., No. 376, 36 cents, Twin City Printing Co., Monroe; Weston FAA, Jackson, 180 lbs., No. 467, 36 cents, American Bank and Trust Co., West Monroe Glen Poole, Caldwell, 225 lbs., No. 316, 37 cents, Caldwell Livestock; Joyce Carter, Morehouse, 230 lbs., No. 377, 35 cents, H. O. Berry Packing Co., Bastrop; Ricky Silmon, Union, 295 lbs., No. 422, 37 cents, Royal Feed and Seed Co.; John Wilder, Morehouse, 215 lbs., No. 372, 35 cents, North Louisiana Cotton Festival, Bastrop.

Ronnie Houck, Morehouse, 215 lbs., No. 392, 35 cents, Friendly Finance, Monroe; Henry Gunter, Morehouse, 185 lbs., No. 375, 36 cents, Silversteins, Monroe; Charles Hammond, Union, 205 lbs., No. 425, 35 cents, American Bank and Trust Co., West Monroe; Bobby Gimber, Union, 225 lbs., No. 426, 36 cents, Barkers, Monroe; Carolyn Noble, Morehouse, 195 lbs., No. 379, 34 cents, GMAC, Red Adair, Monrore; Kennon Noble, Morehouse, 210 lbs., No. 382, 34 cents Rivers Ford, Monroe; Bobby Gimber, Union, 235 lbs., No. 427, 35 cents, Greens Service Station, Farmerville; Sammy Whithorn, Morehouse, 235 lbs., No. 385, 36 cents, Bordon Company, Monroe; Billy Bryan, Morehouse, 215 lbs., No. 398, 34 cents, First National Bank of West Monroe; Robert Simpson, Union, 220 lbs., No. 429, 38 cents, Farmerville Bank; Pat Kennedy, Union, 180 lbs., No. 434, 36 cents, First Fidelity Mortgage, Monroe; Ronald Boone, Morehouse, 215 lbs., No. 395, 36 cents, Gay Clothing, Monroe; Rickey Silmon, Union, 180 lbs., No. 435, 37 cents, Haneline, Twin City Shopping Center; Randy Silmon, Union, 180 lbs., No. 436, 40 cents, News-Star—World.

Other firms supporting the sale included: Booth Construction Co., Bentz and Elmore; Central Oil and Supply; Contractor Equipment, Cloverleaf Dairy, Cotton Baking Co., Dew Music, Dixie Bedding and Furn., Fields, Frances Hotel, Twin City Shopping Center, Hill Lumber Co., Noe (KNOE) Enterprises, Kellogg-Moor Oil, Monroe Glass, Moses Motel, Motor-Supply-Ouachita Tobacco, Monroe Office Equipment, Northeast Louisiana Oil and Gas, Neon Sign Service, Ouachita Coca-Cola Co., Olin Mathieson Corp.; Primos Oil and Gas, Paragon Club, Passman Equipment Co., Standard Lumber, Superior Lumber Co., Twin City Glass, Weaks Supply, J. C. Penny, Strauss, F. & Son, Cole & Leigh Insurance Co., Bosco Gin, The Embers, Monroe Hardware, Ouachita Cattlemens Association, Ouachita Valley Fair Association, Royal Feed and Seed, Safeway Stores, Howard Griffin's Inc., Federal Compress, Union Oil Mill, Wayne Woods Interiors, The Palace, Holiday Inn, Green Brothers Dairy, McCormack Poultry & Eggs, Davis Food Center, Forrest Chemical, Cotton States Chemical, Southern Bell Telephone and Telegraph, Globe Foods, Admiral Benbow, Jones Tractor Co., Farm Chemical Co., Swift and Co., Lindsey, Sterlington Bank, Twin City Vet. Hospital, Ouachita Farm Bureau, Walton Machinery Co., Monroe Concrete Company, Charles Traylor, Simmons, Jewelry, H. B. Cannon, Twin Cities Memorial Gardens, Highland Park Country Club, Nix-Cage Drug Stores and Hibson Norris.

KKK Wizard Draws Term

WASHINGTON (AP) — Imperial Klan Wizard Robert M. Shelton on Friday drew one year in prison and a $1,000 fine — the maximum sentence — for refusing to produce books and records for the House Committee on Un-American Activities.

The 36-year-old imperial wizard of the United Klans of America, Inc., of Tuscaloosa, Ala., was convicted of contempt of Congress by a U.S. District Court jury here on Sept. 14. It was in connection with demands made on him by the committee when he testified last October during its investigation of Klan activities.

Judge John J. Sirica, after pronouncing the sentence, permitted Shelton to remain free on bond pending his planned appeal.

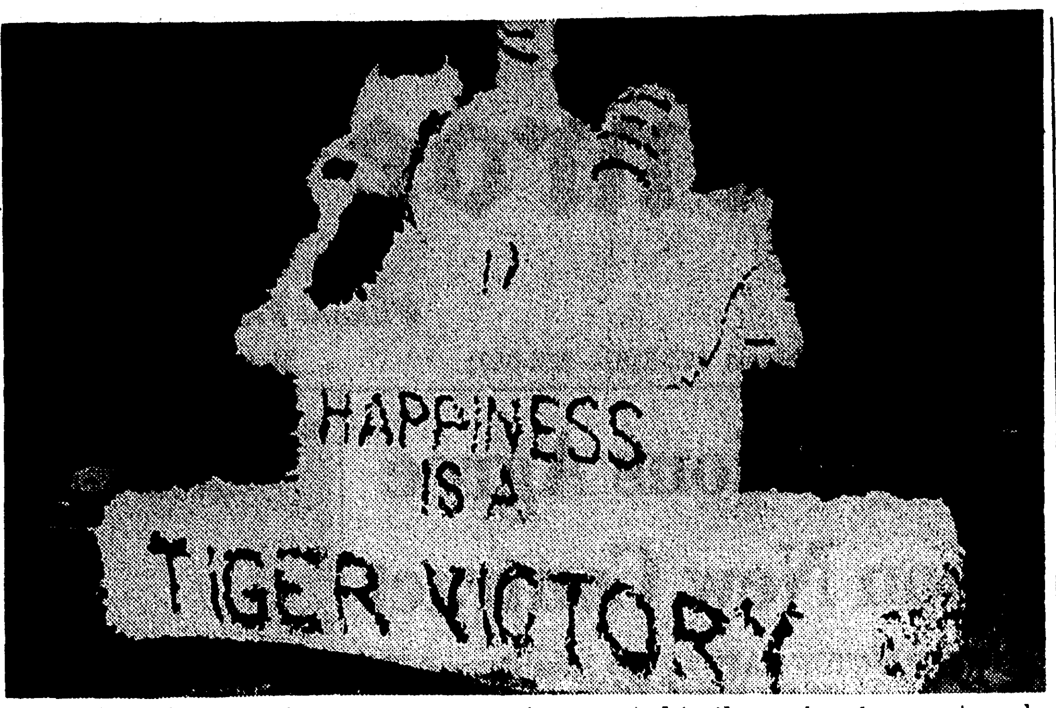

HAPPINESS is a Tiger victory, and winning the float honors in the 36th annual Neville High School homecoming parade. Snoopy, the "Peanuts" comic strip character, brought victory to the Neville senior class during the Friday afternoon parade. The first place award for the above float will be presented to the senior class next week in an assembly. The winners also receive a monetary award. This float, which won over six others, took a week to construct and is made of facial tissues, wire and wood. (Staff photo by Ronald F. Heflin)

LBJ Confers With Minister

WASHINGTON (AP) — President Johnson conferred for more than an hour Friday with British Foreign Secretary George Brown, and Brown reported they covered Viet Nam and other problems.

"We've had a very frank, exceedingly friendly, very close talk," Brown told reporters.

"We've covered most of the policy problems that face us over the world. Obviously we talked about Viet Nam, among other things.

"The President let me explain my view of it. He gave me freely and frankly his views, which I will take back home after the end of this week."

At Johnson's invitation, Brown then accompanied the President to the Capitol for a brief visit with senators at a luncheon being given for Johnson before his Far Eastern trip.

Brown is scheduled to resume discussions with Secretary of State Dean Rusk.

He had met with Rusk before his White House call.

At the Capitol, Brown told Johnson and a roomful of senators he is anxious to help the United States settle the war in Viet Nam on honorable, decent terms.

"It's help I want to give," said Brown.

About 70 senators, of both parties, were on hand.

"The President and I have had one of the frankest, freest, fullest discussions I've had with any man except your previous president," Brown said.

Brown said he will return to London, talk with Prime Minister Harold Wilson and consider "what action I should take" to help settle the Viet Nam problem.

Terrorist Curbs

KHARTOUM, Sudan (AP) — The Interior Ministry, political leaders and the press meet Saturday to discuss ways to cope with terrorist activities of the two-week-old National Anti-Foreigners, unidentified as to name and origin, were reported beaten to death. Others have blamed the group for threats in phone calls and letters. Those threatened have been given police guards.

FOR SALE

MINIATURE
SCHNAUZERS
—CONTACT—
LLOYDELLE & BILL HERRING
• 3109 FORT MIRO
• AKC REGISTERED
• CHAMPION STOCK
PHONE . . .
325-0038
325-0565

THE FIRST PRESBYTERIAN CHURCH
of Monroe
invites you to join with us in a
Special Season of
Spiritual Enrichment

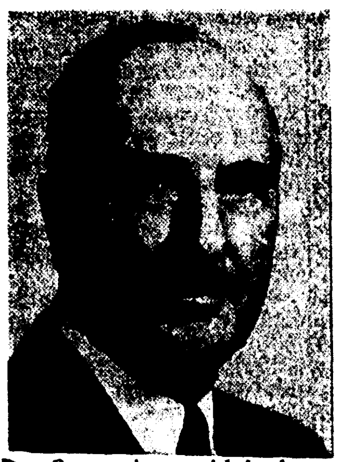

Sunday, October 16
through
Wednesday, October 19
our speaker
DR. MARION A. BOGGS

Dr. Boggs is a widely known Presbyterian minister who has served as Moderator of Presbyterian Church, U.S.

Sunday Service 11:00 A.M.
Evening Services 7:30 P.M.
Men's Breakfast Meeting 7:00 A.M.
Monday through Wednesday
Women's Service 11:00 A.M. Tuesday.

Hollis PHARMACY
Your REXALL Store
1820 Forsythe Ave.
PHONE 387-0194
FREE DELIVERY

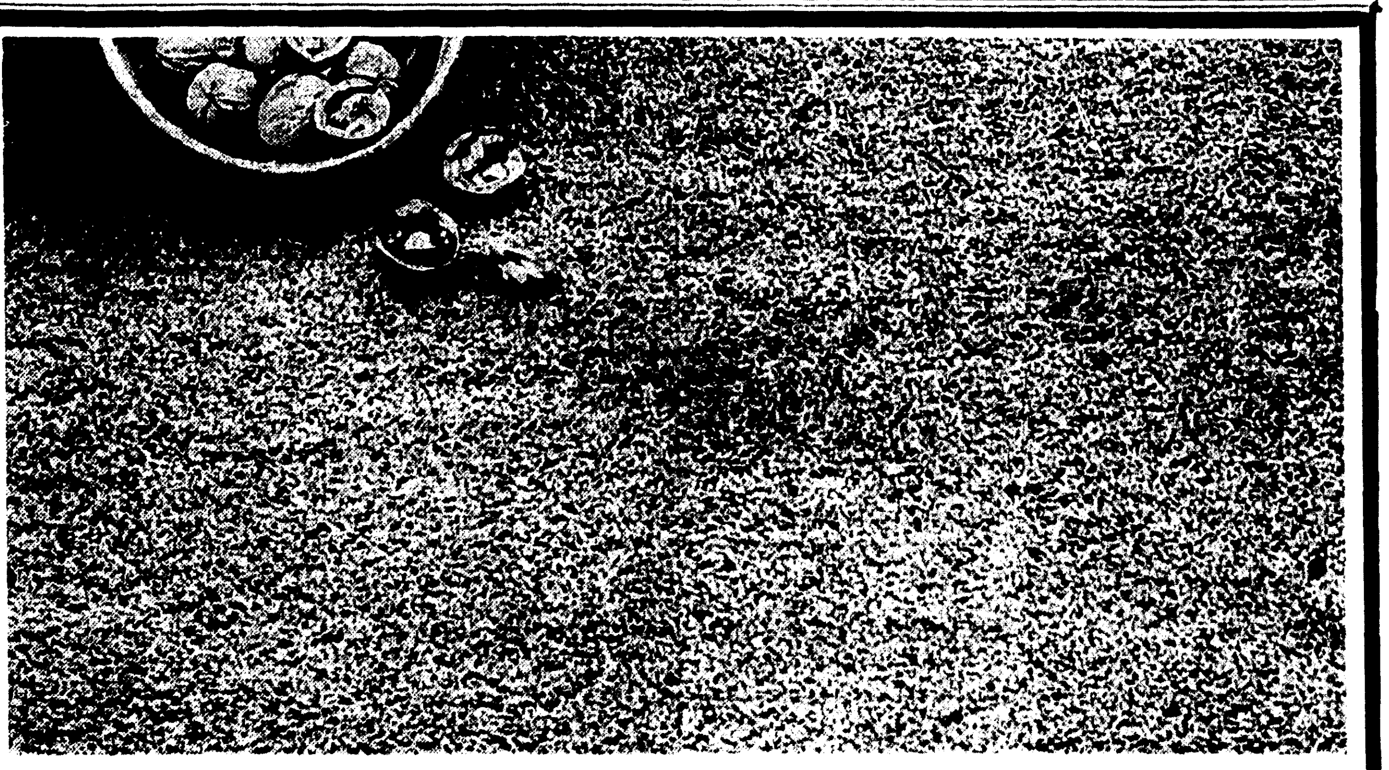

NEVER PRICED SO LOW! REGULAR 7.50
CONTINUOUS FILAMENT NYLON CARPET

We have substantially reduced one of our most popular carpet numbers. This is from our regular stock! No waiting for shipment. A looped pattern of 100% continuous filament nylon, in 6 decorator colors from which to choose: Sugar Beige, Spruce Green, Moss Green, Inca Gold, Spanish Gold and Gold. In stock merchandise only at this fabulous sale price !

$4.95
PER SQ. YARD INSTALLED!

Wayne Woods
INTERIORS

USE OUR CONVENIENT CREDIT TERMS!
NO MONEY DOWN
UP TO 36 MOS. TO PAY

1221 NORTH 18th STREET, MONROE, LOUISIANA • OPEN EACH FRIDAY UNTIL 9 P.M!

FREE! $20.95 BLOWER
WHEN YOU BUY YOUR DEARBORN HEATER EARLY

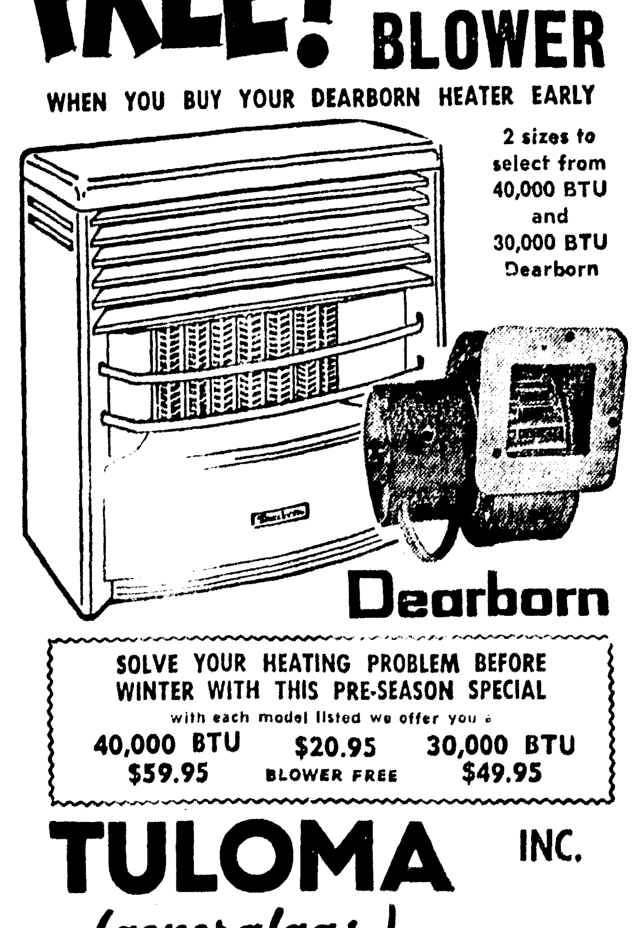

2 sizes to select from
40,000 BTU
and
30,000 BTU
Dearborn

Dearborn

SOLVE YOUR HEATING PROBLEM BEFORE WINTER WITH THIS PRE-SEASON SPECIAL
with each model listed we offer you . . .
40,000 BTU $20.95 30,000 BTU
$59.95 BLOWER FREE $49.95

TULOMA INC.
(generalgas)
708 Trenton St. West Monroe 322-0501

Silverstein's . . . with nearly half a century of friendly, courteous service!

"Suzy Wong"

"Suzy Wong" 3/4 length style coat of 100% "Angola" Suede with wedding band Natural Mink collar. Has accent slits on each side and is Milium Lined for year around protection, with 2 decorator suede buttons. Colors are Antelope and Blue. Sizes 8 to 18.

MANY STYLES AVAILABLE
WITH FUR TRIM AND WITHOUT

SILVERSTEIN'S
PHILLIP FISHMAN • MANAGER
342 DeSIARD • MONROE, LA.

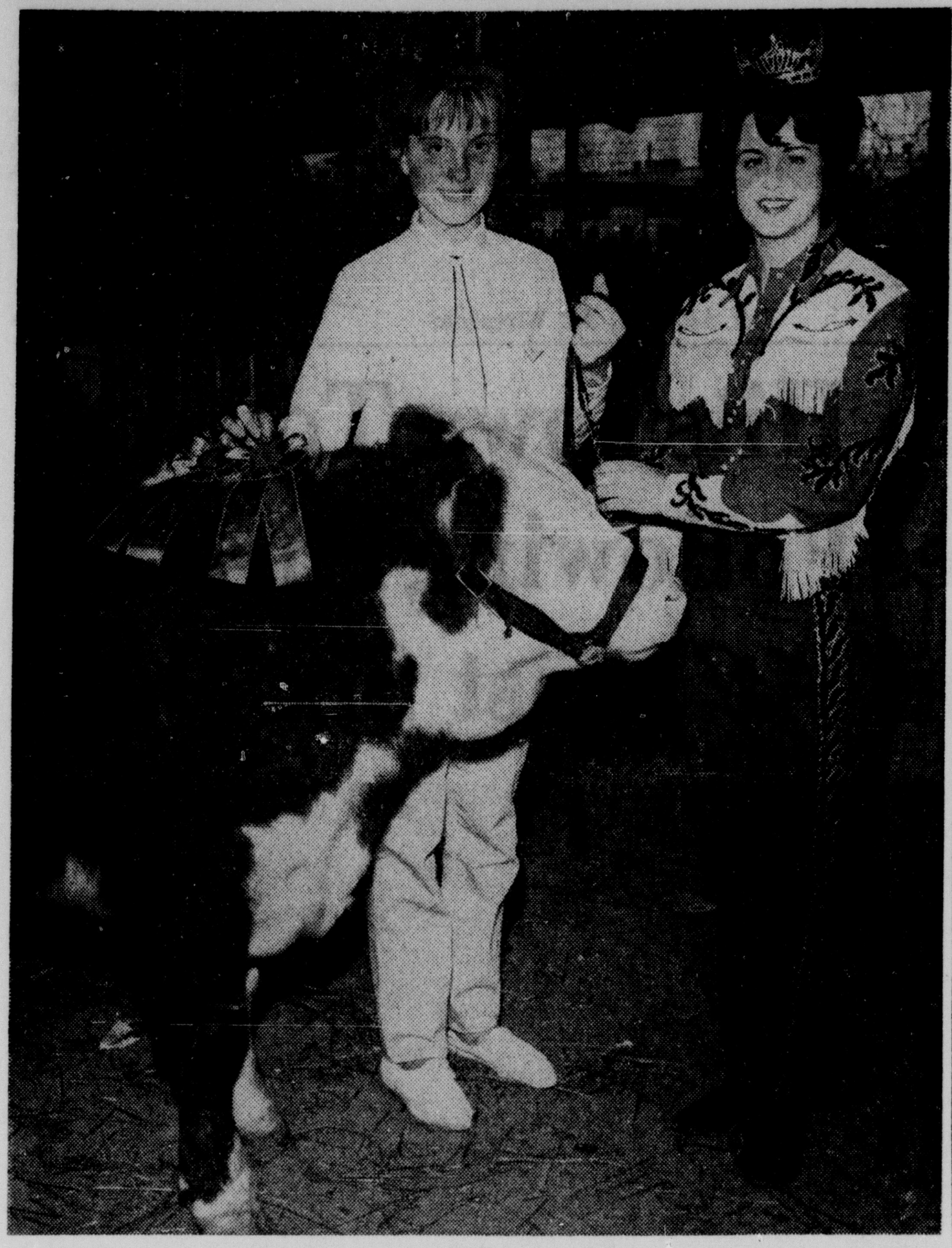

MISS JOY LINDA WOODS, the reigning Miss Louisiana, looks over the grand champion steer owned by Janice Bonnette, Ouachita Parish at the livestock auction Friday at the Ouachita Valley Fair. Miss Woods was bidding for the Monroe Jaycees who bought the reserve champion lamb. (Photo by Ronnie Heflin)

Livestock Sold At Auction

Many Businesses Enter Bids

By HOPE McCUTCHEN
World Staff Writer

Some 104 head of livestock — two animals less than last year — were sold Friday at 1:30 p.m. at the Ouachita Valley Fair Livestock auction held at the fairgrounds in West Monroe.

This climaxed the week's judging to select the best animals in the swine, sheep and steer classes. Individual champions and reserve grand champions were named in each market class in the nightly competition.

Steer and swine were sold for an average of 35 cents a pound with sheep bringing in about 53 cents a pound.

Janice Bonnette of Ouachita Parish received 82 cents a pound for her grand champion steer, which weighed 785 pounds for a total of $643.70. The grand champion swine belonging to Charles Hammond of Union Parish sold for $1.05 a pound for a total of $194.25. Jimmy Ware of Ouachita Parish sold his 92-pound grand champion sheep for $2 a pound and received $184.

Clay Wilson of West Monroe was auctioneer for the sale. Approximately 131 business firms in the Twin Cities bid on the animals. These bidders were procured by the Monroe and West Monroe Chamber of Commerces.

Also represented at the sale were firms from Bastrop, Homer, Farmerville, Winnsboro, Downsville and Columbia.

To wind up the six-day fair, today's events include a 4-H quarterhorse show featuring halter classes only. Dr. Glenn Clark, professor of animal science at Louisiana Tech will be judge for the some 35 entrants.

Reduced rates for school age children will be in effect from 10 a.m. until 6 p.m. today. Admission for them will be 15 cents and most of the rides have been reduced to 15 cents.

Before the auction began Friday, the West Monroe Civitan Club presented Vicky Brown with the heifer of her choice for having the highest 4-H Club record. She is a member of Woodlawn 4-H Club in West Monroe.

Here are the animals sold, their owners, parish, weight of the animals, price received per pound and the invidivudals or firms purchasing the animals:

SHEEP

Jimmy Ware, Ouachita, 92 lbs., grand champion, No. 10, $2 per lb., Southern Hardware; Deborah Watkins, Richland, 107 lbs., reserve champion, No. 37, $1.15 per lbs., Monroe Jaycees; Jody Kelly, Ouachita 89 lbs., No. 17, 51 cents, OZO Plantation; Danny Salsbury, Ouachita, 102 lbs., No. 14, 51 cents, Louisiana Machinery; Richard Cobb, Ouachita, 87 lbs., No. 20, 51 cents, Walton Machinery; Danny Salsbury, Ouachita, 75 lbs., No. 15, 52 cents, Bosco Gin Co; Vicky Brown, Ouachita, 89 lbs., No. 26, 50 cents, West Monroe Firestone; Sharon Cobb, Ouachita, 83 lbs., 53 cents, Monroe Frozen Foods; Judy Brown, Ouachita, 107 lbs., No. 23, 54 cents, West Feed Mill; Judy Brown, Ouachita, 99 lbs., 51 cents, Monroe News-Star—World; Danny Salsbury, Ouachita, 91 lbs., No. 16, 52 cents, Salley Transport; Jan Cobb, Ouachita, 78 lbs., No. 19, 51 cents, Ouachita Candy; Vicky Brown, Ouachita, 107 lbs., No. 27, 52 cents, Monroe Building and Loan; Vicky Brown, Ouachita, 94 lbs., No. 22, 52 cents, Commercial Solvents; Jimmy Ware, Ouachita, 113 lbs., No. 7, 59 cents, Weeks Supply; Martha Ware, Ouachita, 103 lbs., No. 3, 56 cents, Dr. Ralph Einhorn; Martha Ware, Ouachita, 94 lbs., No. 2, 54 cents, Ouachita National Bank; Jody Kelly of Ouachita, 90 lbs., No. 18, 57 cents, West Monroe Trucking Company; Martha Ware, Ouachita, 108, No. 9, 60 cents, Ike Hamilton of West Monroe; Janie Futch of Ouachita, 112 lbs., No. 13, 61 cents, Consolidated Auto Parts in West Monroe; and Jimmy Ware of Ouachita, 105 lbs., No. 1, 59 cents, People's Homestead.

STEER

Janice Bonnette, Ouachita, grand champion, 785 lbs., No. 44, 82 cents per pound, Picadilly Cafeteria; Charles Parish, Ouachita, 875 lbs., No. 41, 35 cents per pound, Mulhearn Funeral Home of West Monroe; Diann Collie, Ouachita, 1115 lbs., No. 38, 30 cents per pound, Monroe-West Monroe Car Dealers; John Parker, Caldwell, 860 lbs., No. 43, 37 cents per pound, Caldwell Livestock Committee; Douglas Jowers, Ouachita, 740 lbs., No. 39, 34 cents, McKenzie Insurance; Doyle Eonette, Ouachita, 810 lbs., No. 42, 35 cents, Wallace Sheet Metal of West Monroe; and Jennifer Joiner of Ouachita, 635 lbs., No. 40, 35 cents, Tyner-Petrus.

SWINE

Charles Hammond, Union, 185 lbs., grand champion, No. 423, $1.05 per lb., Central Bank; Maribelle Hopkins, Morehouse, reserve champion, 220 lbs., No. 389, 75 cents, Kuntz and Gamble Feed and Seed, Bastrop; Kirby Allen, Caldwell, 230 lbs., No. 310, 33 cents, Citizens Bank, Columbia; Bruce Spann, Morehouse, 200 lbs., No. 387, 33 cents, Oak Ridge Lions Club; Patricia Gunter, Morehouse, 225 lbs., No. 374, 33 cents, Branch Hardware, Bastrop; Gloria Meredith, Richland, 210 lbs., No. 322, 34 cents, West Monroe Livestock Association; Billy Bryan, Morehouse, 235 lbs., No. 396, 33 cents, Bastrop Lions Club; Rodney Simpson, Union, 195 lbs., No. 430, 33 cents, Allen Brothers, Marion and Farmerville; Dale Hendrix, Caldwell, 215 lbs., No. 309, 33 cents, Caldwell Bank; Nellie Collie, Ouachita, 230 lbs., No. 450, 33 cents, Southern Equipment, Monroe; Clark Dean, Union, 185 lbs., No. 408, 34 cents, Commercial Security, West Monroe; Dianne Collie, Ouachita, 215 lbs., No. 451, Davis Holiday Inn; Sammy Whithorne, Morehouse, 220 lbs., No. 384, 33 cents, Baily Dailey Enterprise; C. L. Albritton, Union, 205 lbs., No. 417, 33 cents, City Drug Store, Farmerville.

Charles Hammond, Union, 220 lbs., No. 424, 33 cents, Claiborne Electric Co-Op, Homer; Maribelle Hopkins, Morehouse, 205 lbs., No. 390, 38 cents, Green Brothers Dairy; Ben Joe Riser, Caldwell, 185 lbs., No. 313, 34 cents, Custom Machine Works; Douglas Moore, Richland, 205 lbs., No. 320, 35 cents, Scott Truck and Tractor; William Fletcher, Franklin, 225 lbs., No. 302, 40 cents, Franklin State Bank and Trust Co.; Jimmy Flanagan, Ouachita, 210 lbs., No. 445, 39 cents, Hatten Insurance Co.; John Wilder, Morehouse, 215 lbs., No. 371, 35 cents, KTVE; Rickey Albritton, Union, 185 lbs., No. 405, 38 cents, Don Mitchell Western Wear and Boot Shop; Gloria Meredith, Richland, 205 lbs., No. 317, 34 cents, Lakeshore Piggly Wiggly; William Fletcher, Franklin, 220 lbs., No. 301, 36 cents, Milk Cows, Winnsboro; Chuck Cannon, Ouachita, 200 lbs., No. 448, 40 cents, Gibson Wholesale.

Ronald Boone, Morehouse, 225 lbs., No. 393, 35 cents, Mer Rouge State Bank; Dale Hendrix, Caldwell, 205 lbs., No. 208, 35 cents, Columbia Lions Club; Clark Dean, Union, 180 lbs., No. 407, 38 cents, Piggly Wiggly, West Monroe; Douglas Moore, Richland, 205 lbs., No. 319, 41 cents, Gooch Feed Mill; William Fletcher, Franklin, 210 lbs., No. 303, 37 cents, Trend House; Jimmy Flanagan, Ouachita, 205 lbs., No. 446, 41 cents, Monroe Concrete; Carolyn Noble, Morehouse, 200 lbs., No. 378, 35 cents, Sheriff Hugie Perry, Bastrop; Ben Joe Riser, Caldwell, 195 lbs., No. 314, 37 cents, Caldwell Livestock; Rickey McBride, Jackson, 235 lbs., No. 464, 37 cents, Walter Ware Service Pipeline; Clark Dean, Union, 180 lbs., No. 410, 36 cents, Caldwell Oil Company; Mike Rhymes, Jackson, 225 lbs., No. 462, 36 cents, New-Star—World.

Glorida Meredith, Richland, 220 lbs., No. 318, 36 cents, Richland Farmer Co-Op and Yancy Drug; Nellie Collie, Ouachita, 205 lbs., No. 449, 42 cents, News-Star—World; Kennon Noble, Morehouse, 215 lbs., No. 381, 35 cents, News-Star—World; Jim Bill Allen, Caldwell, 210 lbs., No. 312, 40 cents, Caldwell Livestock; Keith Dean, Union, 180 lbs., No. 411, 38 cents, Jones, Blackwell, Chambliss, Hodge, Barfoot; Weston FFA, Jackson, 215 lbs., No. 466, 38 cents, Ouachita Candy, Monroe; Douglas Moore, Richland, 225 lbs., No. 321, 38 cents, Gooch Feed Mill; Jimmie Flanagan, Ouachita, 205 lbs., No. 447, 40 cents, Monroe Building and Loan; Bruce Spann, Morehouse, 200 lbs., No. 386, 40 cents, Ouachita National Bank; Dale Hendrix, Caldwell, 230 lbs., No. 307, 35 cents, Commercial Solvents; Keith Dean, Union, 195 lbs., No. 412, 37 cents, Bryan Packing Co., Downsville.

Rickey McBride, Jackson, 195 lbs., No. 465, 36 cents, Southern Tool Co., West Monroe; Glen Poole, Caldwell, 215 lbs., No. 315, 38 cents, Mike Cowe, Winnsboro; Ronald Boone, Morehouse, 205 lbs., No. 394, 38 cents, Armstrong Texaco, Bastrop; Angela Pylant, Union, 210 lbs., No. 415, 34 cents, Piggly Wiggly, Fourth St., Monroe; Mike Rhymes, Jackson, 185 lbs., No. 463, 38 cents, Tri-State Supply; Billie Bryan, Morehouse, 215 lbs., No. 397, 33 cents, Sears and Roebuck, Monroe; Angela Pylant, Union, 235 lbs., No. 416, 34 cents, Dean's Sausage, Farmerville; Allen Hogan, Jackson, 180 lbs., No. 468, 36 cents, Unique Cleaners and Laundry, West Monroe; Amy Carter, Morehouse, 205 lbs., No. 376, 36 cents, Twin City Printing Co., Monroe; Weston FAA, Jackson, 180 lbs., No. 467, 36 cents, American Bank and Trust Co., West Monroe Glen Poole, Caldwell, 225 lbs., No. 316, 37 cents, Caldwell Livestock; Joyce Carter, Morehouse, 230 lbs., No. 377, 35 cents, H. O. Berry Packing Co., Bastrop; Ricky Silmon, Union, 295 lbs., No. 422, 37 cents, Royal Feed and Seed Co.; John Wilder, Morehouse, 215 lbs., No. 372, 35 cents, North Louisiana Cotton Festival, Bastrop.

Ronnie Houck, Morehouse, 215 lbs., No. 392, 35 cents, Friendly Finance, Monroe; Henry Gunter, Morehouse, 185 lbs., No. 375, 36 cents, Silversteins, Monroe; Charles Hammond, Union, 205 lbs., No. 425, 35 cents, American Bank and Trust Co., West Monroe; Bobby Gimber, Union, 225 lbs., No. 426, 36 cents, Barkers, Monroe; Carolyn Noble, Morehouse, 195 lbs., No. 379, 34 cents, GMAC, Red Adair, Monrore; Kennon Noble, Morehouse, 210 lbs., No. 382, 34 cents Rivers Ford, Monroe; Bobby Gimber, Union, 235 lbs., No. 427, 35 cents, Greens Service Station, Farmerville; Sammy Whithorn, Morehouse, 235 lbs., No. 385, 36 cents, Bordon Company, Monroe; Billy Bryan, Morehouse, 215 lbs., No. 398, 34 cents, First National Bank of West Monroe; Robert Simpson, Union, 220 lbs., No. 429, 38 cents, Farmerville Bank; Pat Kennedy, Union, 180 lbs., No. 434, 36 cents, First Fidelity Mortgage, Monroe; Ronald Boone, Morehouse, 215 lbs., No. 395, 36 cents, Gay Clothing, Monroe; Rickey Silmon, Union, 180 lbs., No. 435, 37 cents, Haneline, Twin City Shopping Center; Randy Silmon, Union, 180 lbs., No. 436, 40 cents, News-Star—World.

Other firms supporting the sale included: Booth Construction Co., Bentz and Elmore; Central Oil and Supply; Contractor Equipment, Cloverleaf Dairy, Cotton Baking Co., Dew Music, Dixie Bedding and Furn., Fields, Frances Hotel, Twin City Shopping Center, Hill Lumber Co., Noe (KNOE) Enterprises, Kellogg-Moor Oil, Monroe Glass, Moses Motel, Motor-Supply-Ouachita Tobacco, Monroe Office Equipment, Northeast Louisiana Oil and Gas, Neon Sign Service, Ouachita Coca-Cola Co., Olin Mathieson Corp.; Primos Oil and Gas, Paragon Club, Passman Equipment Co., Standard Lumber, Superior Lumber Co., Twin City Glass, Weaks Supply, J. C. Penny, Strauss, F. & Son, Cole & Leigh Insurance Co., Bosco Gin, The Embers, Monroe Hardware, Ouachita Cattlemens Association, Ouachita Valley Fair Association, Royal Feed and Seed, Safeway Stores, Howard Griffin's Inc., Federal Compress, Union Oil Mill, Wayne Woods Interiors, The Palace, Holiday Inn, Green Brothers Dairy, McCormack Poultry & Eggs, Davis Food Center, Forrest Chemical, Cotton States Chemical, Southern Bell Telephone and Telegraph, Globe Foods, Admiral Benbow, Jones Tractor Co., Farm Chemical Co., Swift and Co., Lindsey, Sterlington Bank, Twin City Vet. Hospital, Ouachita Farm Bureau, Walton Machinery Co., Monroe Concrete Company, Charles Traylor, Simmons, Jewelry, H. B. Cannon, Twin Cities Memorial Gardens, Highland Park Country Club, Nix-Cage Drug Stores and Hibson Norris.

KKK Wizard Draws Term

WASHINGTON (AP) — Imperial Klan Wizard Robert M. Shelton on Friday drew one year in prison and a $1,000 fine — the maximum sentence — for refusing to produce books and records for the House Committee on Un-American Activities.

The 36-year-old imperial wizard of the United Klans of America, Inc., of Tuscaloosa, Ala., was convicted of contempt of Congress by a U.S. District Court jury here on Sept. 14. It was in connection with demands made on him by the committee when he testified last October during its investigation of Klan activities.

Judge John J. Sirica, after pronouncing the sentence, permitted Shelton to remain free on bond pending his planned appeal.

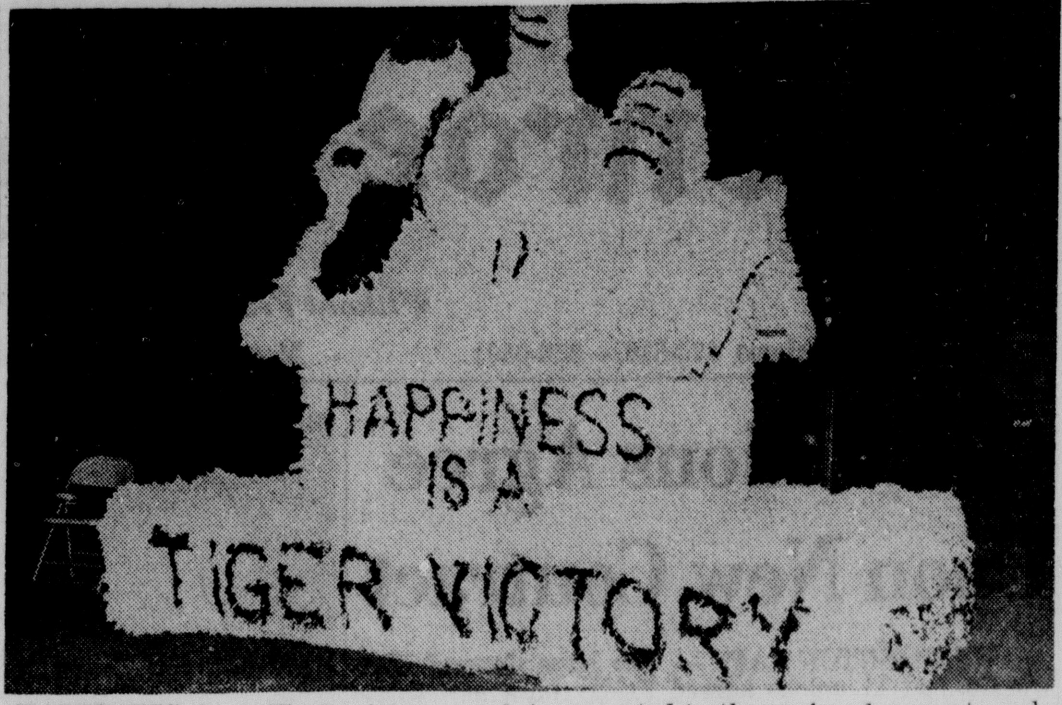

HAPPINESS is a Tiger victory, and winning the float honors in the 36th annual Neville High School homecoming parade. Snoopy, the "Peanuts" comic strip character, brought victory to the Neville senior class during the Friday afternoon parade. The first place award for the above float will be presented to the senior class next week in an assembly. The winners also receive a monetary award. This float, which won over six others, took a week to construct and is made of facial tissues, wire and wood. (Staff photo by Ronald F. Heflin)

LBJ Confers With Minister

WASHINGTON (AP) — President Johnson conferred for more than an hour Friday with British Foreign Secretary George Brown, and Brown reported they covered Viet Nam and other problems.

"We've had a very frank, exceedingly friendly, very close talk," Brown told reporters.

"We've covered most of the policy problems that face us over the world. Obviously we talked about Viet Nam, among other things.

"The President let me explain my view of it. He gave me freely and frankly his views, which I will take back home after the end of this week."

At Johnson's invitation, Brown then accompanied the President to the Capitol for a brief visit with senators at a luncheon being given for Johnson before his Far Eastern trip.

Brown is scheduled to resume discussions with Secretary of State Dean Rusk.

He had met with Rusk before his White House call.

At the Capitol, Brown told Johnson and a roomful of senators he is anxious to help the United States settle the war in Viet Nam on honorable, decent terms.

"It's help I want to give," said Brown.

About 70 senators, of both parties, were on hand.

"The President and I have had one of the frankest, freest, fullest discussions I've had with any man except your previous president," Brown said.

Brown said he will return to London, talk with Prime Minister Harold Wilson and consider "what action I should take" to help settle the Viet Nam problem.

Terrorist Curbs

KHARTOUM, Sudan (AP) — The Interior Ministry, political leaders and the press meet Saturday to discuss ways to cope with terrorist activities of the two-week-old National Anti-Foreigners, unidentified as to name and origin, were reported beaten to death. Others have blamed the group for threats in phone calls and letters. Those threatened have been given police guards.

FOR SALE
MINIATURE SCHNAUZERS
—CONTACT—
LLOYDELLE & BILL HERRING
• 3109 FORT MIRO
• AKC REGISTERED
• CHAMPION STOCK
PHONE . . .
325-0038
325-0565

THE FIRST PRESBYTERIAN CHURCH of Monroe
invites you to join with us in a
Special Season of Spiritual Enrichment
Sunday, October 16 through Wednesday, October 19
our speaker
DR. MARION A. BOGGS

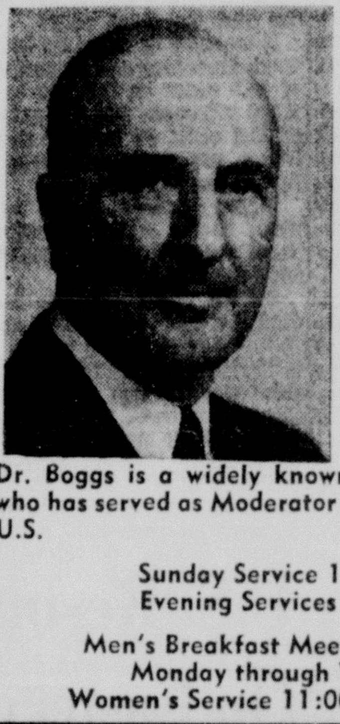

Dr. Boggs is a widely known Presbyterian minister who has served as Moderator of Presbyterian Church, U.S.
Sunday Service 11:00 A.M.
Evening Services 7:30 P.M.
Men's Breakfast Meeting 7:00 A.M.
Monday through Wednesday
Women's Service 11:00 A.M. Tuesday.

Hollis PHARMACY
Your REXALL Store
1820 Forsythe Ave.
PHONE 387-0194
FREE DELIVERY

FREE! $20.95 BLOWER
WHEN YOU BUY YOUR DEARBORN HEATER EARLY

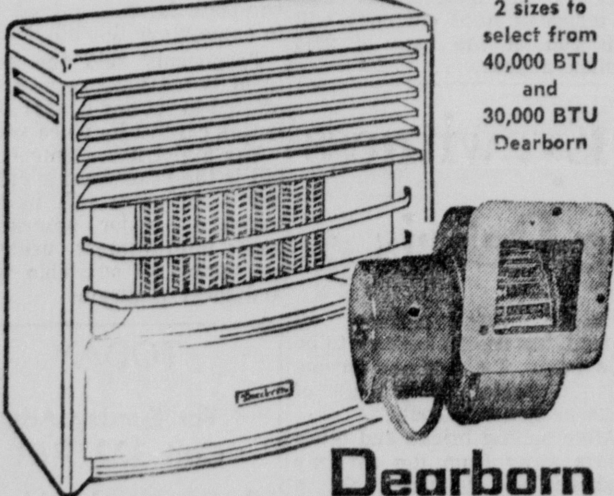

SOLVE YOUR HEATING PROBLEM BEFORE WINTER WITH THIS PRE-SEASON SPECIAL
on each model listed we offer you a
40,000 BTU $59.95 | $20.95 BLOWER FREE | 30,000 BTU $49.95
TULOMA INC.
(generalgas)
708 Trenton St. West Monroe 322-0501

Silverstein's . . . with nearly half a century of friendly, courteous service!

"Suzy Wong" 3/4 length style coat of 100% "Angola" Suede with wedding band Natural Mink collar. Has accent slits on each side and is Milium Lined for year around protection, with 2 decorator suede buttons. Colors are Antelope and Blue. Sizes 8 to 18.
MANY STYLES AVAILABLE WITH FUR TRIM AND WITHOUT
SILVERSTEIN'S
PHILLIP FISHMAN • MANAGER
342 DeSIARD • MONROE, LA.

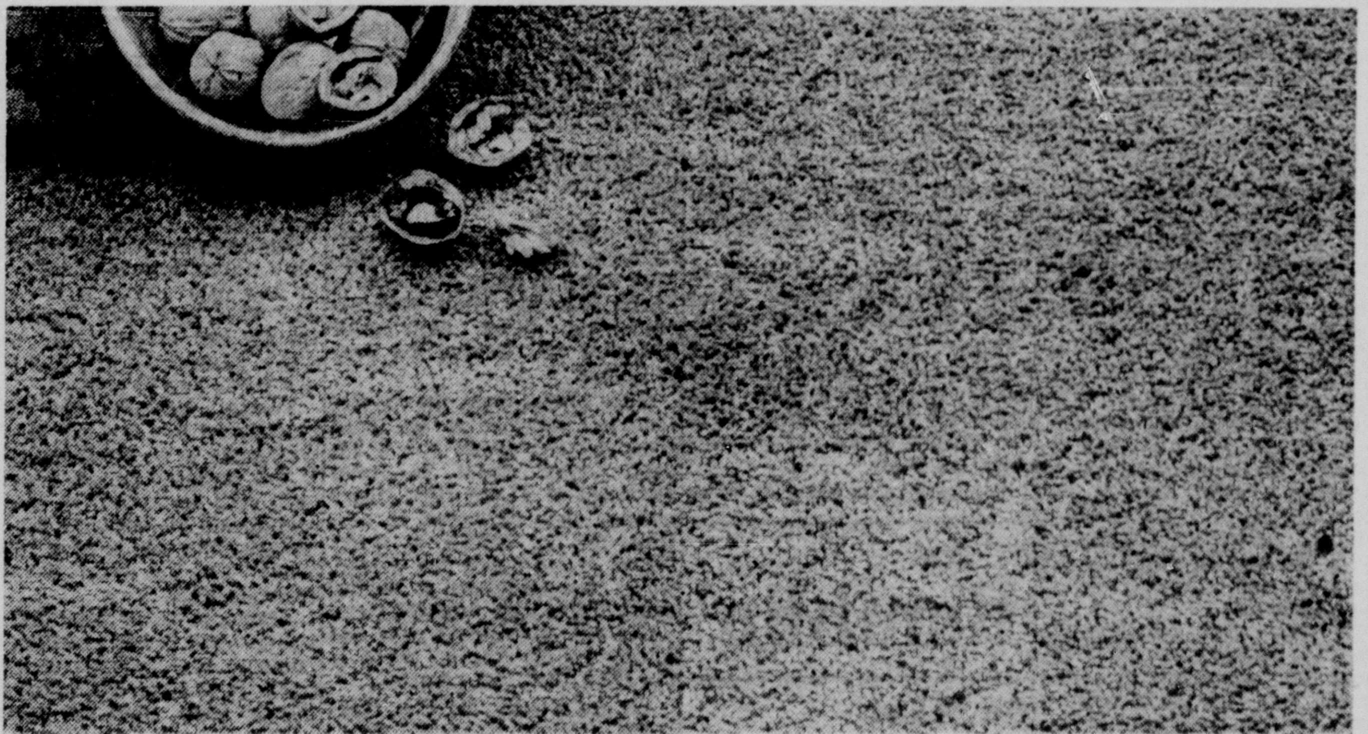

NEVER PRICED SO LOW! REGULAR 7.50
CONTINUOUS FILAMENT NYLON CARPET
We have substantially reduced one of our most popular carpet numbers. This is from our regular stock! No waiting for shipment. A looped pattern of 100% continuous filament nylon, in 6 decorator colors from which to choose: Sugar Beige, Spruce Green, Moss Green, Inca Gold, Spanish Gold and Gold. In stock merchandise only at this fabulous sale price !
$4.95 PER SQ. YARD INSTALLED!
Wayne Woods INTERIORS
USE OUR CONVENIENT CREDIT TERMS!
NO MONEY DOWN
UP TO 36 MOS. TO PAY
1221 NORTH 18th STREET, MONROE, LOUISIANA • OPEN EACH FRIDAY UNTIL 9 PM!

Wife Hurls Two Infants 18 Floors

By ARTHUR EVERETT

NEW YORK (AP) — The teen-age wife of an African diplomat hurled her two infant children 18 floors from her apartment Friday during a screaming paroxysm of mental torment, then leaped herself and joined them in death. Her motive was a mystery.

Immobilized in horror, some 25 spectators witnessed from below the final stages of the grim drama.

David Anderson, 23, a construction worker, was one of those attracted to the scene by the woman's screams, which continued to the instant that she met oblivion in the concrete courtyard beneath her apartment.

"We all started to yell, 'Stay there.' I could get up to her in time if I could hurry upstairs. Then I saw her fall. There just wasn't time to get to her. The people just stood there gazing up at her."

The mother, Olive M. Mwalilino, 19, was the wife of G. T. K. Mwalilino, second secretary of the United Nations mission from Malawi, an emerging nation that gained full independence from Great Britain two years ago. A small country of 3.7 million, it lies inland from Africa's southeast coast.

Summoned home by police, Mwalilino broke into agonized shrieks when he learned of the death of his wife and their two children, Kotoki, a year old; and his sister, Janet, 3 months. The boy was clad in pajamas, the girl in diapers.

"There is no apparent motive as far as we know," said Deputy Chief Inspector Harry Taylor. "There were no notes. They had been living here about a year, and all we know about her is that she was a new mother."

The family occupied a sparsely but well-furnished five-room apartment on the 18th floor of a 21-story building at 252 E. 86th St., in Manhattan's Yorkville section.

"They were a very nice family," an unidentified neighbor said. "They were quiet. They never fought. You hardly knew they lived here."

A television antenna installer, Gerald Cristodero, 24, first caught sight of the distraught woman from an adjoining building. He said he called out to her.

"But she disregarded me and she kept on screaming. She wasn't saying anything, she was just screaming. Then she threw something through the window."

Cristodero could not at first tell what the object was as it fell to the courtyard.

"Then she hurled something else out," he continued. This time, with shocking clarity, Cristodero recognized the body of a child.

"Then she climbed up on the window sill," Cristodero recounted, "and sat on it, her back to the outside. She was screaming her head off. I tried to stop her by yelling at her.

"But she leaned far out, hanging by her fingertips — and finally let go."

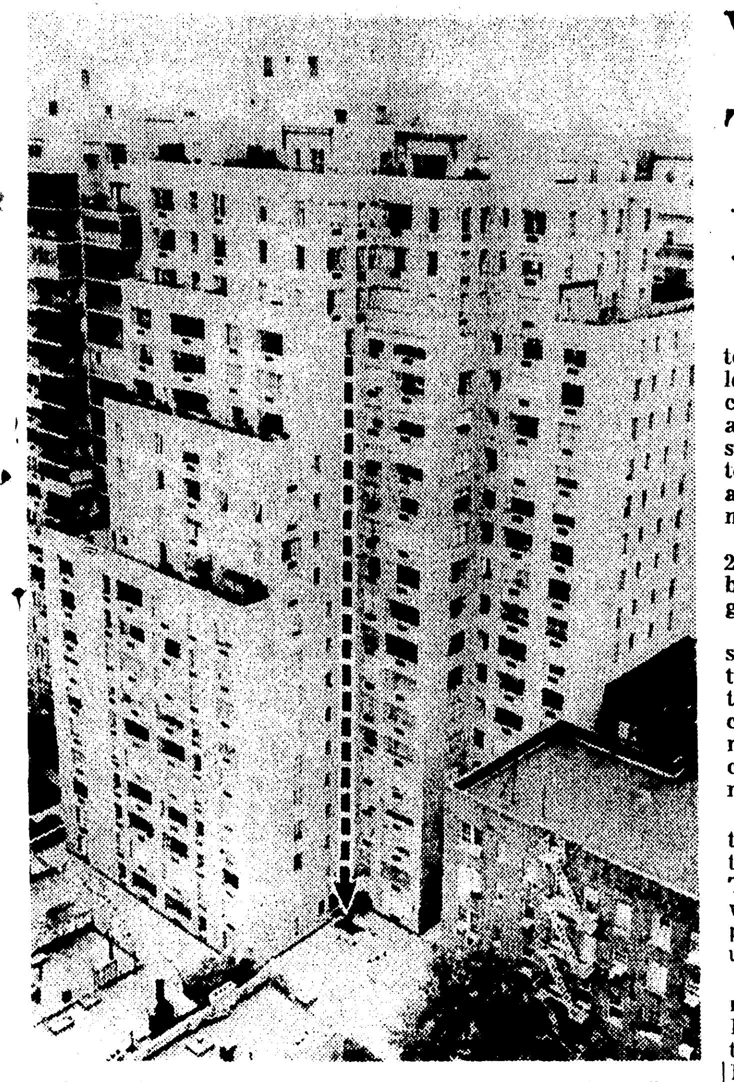

ARROW SHOWS paths of falls from 18-th - floor window at 535 East 86th Street in Manhattan from where Mrs. Olive M. Mwalilino, 24, wife of a Malawi diplomat at the U.N., hurled her two small children and then jumped herself Friday .Her body lies covered in courtyard. All three died. (AP Wirephoto)

Researcher Redefines Smoking, Cancer Link

AUSTIN, Tex. (AP) — A member of the U.S. surgeon general's advisory committee who Thursday spoke of a "breakthrough" in research on cigarette smoking and lung cancer said Friday his remarks were misinterpreted.

Dr. Charles A. LeMaistre, University of Texas vice chancellor for health affairs, had told an organizational meeting for the Texas Interagency Council on Smoking and Health that a Texas scientist has isolated a major cancer-causing element in cigarette smoke.

And "once an element is isolated, there is no problem eliminating it," he said.

He did not know newsmen were present and moments later, when he learned of their presence, he sought to depreciate his remark.

The remark created widespread interest and LeMaistre was flooded with calls, including ones from the surgeon general's office and the American Medical Association.

LeMaistre issued what he called a clarifying statement Friday and said he would have no more to say on the subject.

"A number of harmful agents in tobacco have already been identified as noted in the report of the advisory committee on smoking and health prepared several years ago," LeMaistre said. "Among these are known carcinogens" — cancer-causing agents.

"My comments were intended to imply that we can expect additional identification and isolation of such harmful agents in the research that was undertaken after the surgeon general's report was made public.

"Much of this research work should be ready for publication in the immediate future but not necessarily in the next 10 days.

"Medical scientists in Texas as well as elsewhere are engaged in this extremely important work and I expect their work will prove fruitful.

"I did not intend to imply that any specific project or investigator would provide the breakthrough but that it would come from the impact of the increased research effort being undertaken.

THE disappearance a year ago of Mary Shotwell Little, remains a mystery. A search for the pretty, 25-year-old bank secretary began Oct. 14, 1965 when blood-stained clothing was found in her auto parked in a suburban Atlanta shopping center. Authorities say there is no immediate prospect of a solution to the case. (AP Wirephoto)

SEEK ASYLUM

VENICE (UPI) —Twelve Poles left a Yugoslav cruise ship here and asked for assylum, police said Friday. The refugees reportedly planned the escape for some time.

SEA RESCUE

LONDON (UPI) —The American carrier Independence rescued the nine-man crew of the 75-foot Panamanian oiler Gay Lead after it caught fire and sank in the Mediterranean 150 miles east of Sicily, U.S. Navy headquarters here announced Friday.

Raging, Fall Blizzard Of West Leaves Four Dead, Two Missing In Heavy Snow

CHEYENNE, Wyo. (AP) — A raging, early fall blizzard blew out of southeastern Wyoming and eastern Colorado Friday after leaving at least four dead in the two states and two men missing.

Heavy, wet snow, whipped by winds up to 60 miles an hour, blocked all highways out of Cheyenne and halted almost all business within the city. Drifts piled up to six feet on city streets. Even the weather forecaster in Cheyenne was unable to get to his office.

Two of the deaths blamed on the storm resulted from traffic accidents on slushy roads in each state.

Arthur N. Ivarson, 62, was killed in a head-on collision in western Colorado. Dr. Leo James Shepard, 79, of Salt Lake City, Utah, was killed in a car-truck collission near Lyman, in southwestern Wyoming.

Esther B. Kinsley, 97, died after being struck on the head by a heavy tree branch as she brushed snow from a poplar tree in her front yard in Denver, Colo.

Owen P. Cavanaugh, 61, of Seattle, Wash., died of an apparent heart attack as he put chains on his car near Lander, in central Wyoming. That area was blanketed by 17 inches of snow, but by mid-afternoon skies were fair and temperatures mild.

An airman from Warren Air Force Base near Cheyenne was missing after starting out for a missile site north of Kimball, Neb. A hunter was missing in snow in western Wyoming's Big Horn Mountains.

the Palace

bedtime story for the young in heart

- choice of shift or long gown, and matching coat
- in yellow, pink, red, turquoise or royal blue

Pleasant dreams are assured in Cuddle-Trique sleepwear, a new lightweight brushed tricot of acetate and nylon . . . gowns in sizes 32-38, coats in sizes s, m, l, pajamas in sizes 32-40.

each, $6

THRIFT SHOP • FOURTH FLOOR

Welcome, delegates . . .
to Monroe and the 21st District Conference of Quota . . . come into The Palace and make yourselves at home!

It's Patriotic Education Week . . .
stop by and take a look at our windows featuring displays by the Children of the American Revolution!

the Palace

STORE HOURS: 9:30 to 5:30, Monday thru Saturday
PARK FREE for one hour with purchase of $2 or more

high 'n handsome
. . . by Judy Bond

- in blue, pink or white . . . sizes 30 through 38

For high fashion, you'll love the high neckline of this superb blouse tailored in a beautiful blend of Dacron® polyester and cotton, to wear under a jumper, or on its own

each, $5

The Palace, Monroe, Louisiana
Please send the following blouses, add 2% state tax, plus 50c for postage, handling.

Quantity	Item	Color	Size	Price

Name . . . .
Address . . . .
City . . . . State . . . .
☐ Cash ☐ Charge ☐ C.O.D.

MISS PALACE SHOP
BALCONY • STREET FLOOR

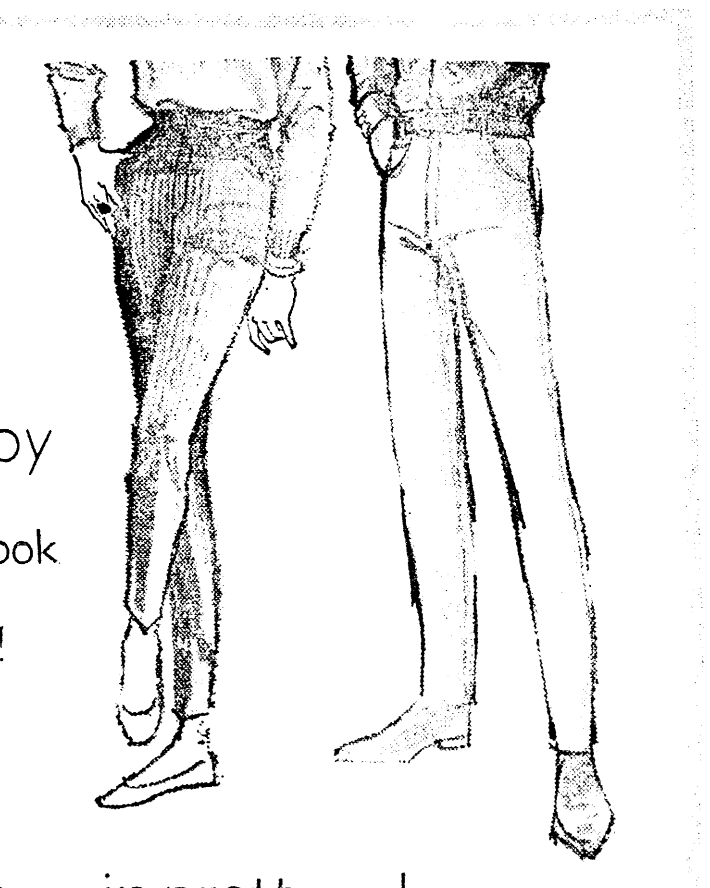

cotton corduroy
. . . the look for girls and boys!

for girls . . . in pretty colors

Designed for lots of wear and plenty of compliments . . . all cotton corduroy slacks in navy, bone, burgundy or olive, perfect to team up with sweaters and blouses for fall

sizes 7-14, subteens 7-8, 13-14 $5

not illustrated:
plain 10-oz. cotton denims, 7-14, subteens 7-8, 13-14, $4
scrubbed cotton denim, sizes 7-14, 4.50
subteens 7-8, 13-14, $5

GIRLS' SHOP • FIFTH FLOOR

for boys . . . never need ironing

- choice of aster blue, olive or light grey

Wash 'em, dry 'em, wear 'em . . . handsome corduroy slacks with permanent crease and permanent press, in a blend of Kodel® polyester and cotton in a wide wale . . . with Koratron® finish.

sizes 8-20 $6

BOYS' SHOP • SIXTH FLOOR

vinyl . . . with the rich fabric look

70-inch round, $7

50 x 80-inch oval $6 — 60 x 70-inch oblong $5
50 x 90-inch oval, oblong $8 — 60 x 80-inch oblong $8

A dream to clean, just wipe off with a damp cloth . . . lovely vinyl tablecloths with flannel back for protection, with hem-stitched design and scalloped edges . . . yours in an assortment of white, green, aqua, cream, mocha or pink . . . get yours now!

LINENS • PALACE ANNEX

Danavox INTERNATIONAL
Doug Tillman
FREE HEARING TEST
Hearing Aid sales, service and repair. See the Hearing Aid with the 2-year guarantee.
OUACHITA HEARING AID CENTER
210 Bernhardt Bldg. • 323-0810

ALL WEATHER CONVENIENCE!!

Filter-Flo® Washer
WA-850C

- T.M. of G.E Co. • Washes 10 to 14 Lbs. of Heavy Clothing
- Four speed combination: two wash, two Spin Speeds
- Three Cycles, for selective fabric washing
- Extra wash cycle, for extra soiled clothes load
- Infinite water level selection. Saves hot, cold water
- Available in Avocado or white

GE WASHER PRICES START AS LOW AS $184.95

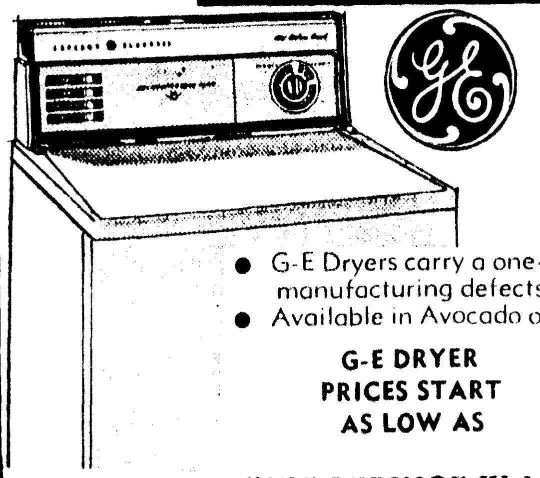

High Speed Dryer
Model DE-820C

- Automatic control —adjusts drying times
- Family-size capacity—up to 14 Lbs.
- Special Wash'n Wear Cycle
- G-E Dryers carry a one-year repair warranty against manufacturing defects on the entire dryer
- Available in Avocado or White

G-E DRYER PRICES START AS LOW AS $99.95

"WE SERVICE WHAT WE SELL"

APPLIANCE CENTER
1020 North 4th St. — MONROE, La.
FREE PARKING — 323-4426
CALVERT FRANTOM, Owner — FRED FRANTOM, Salesman

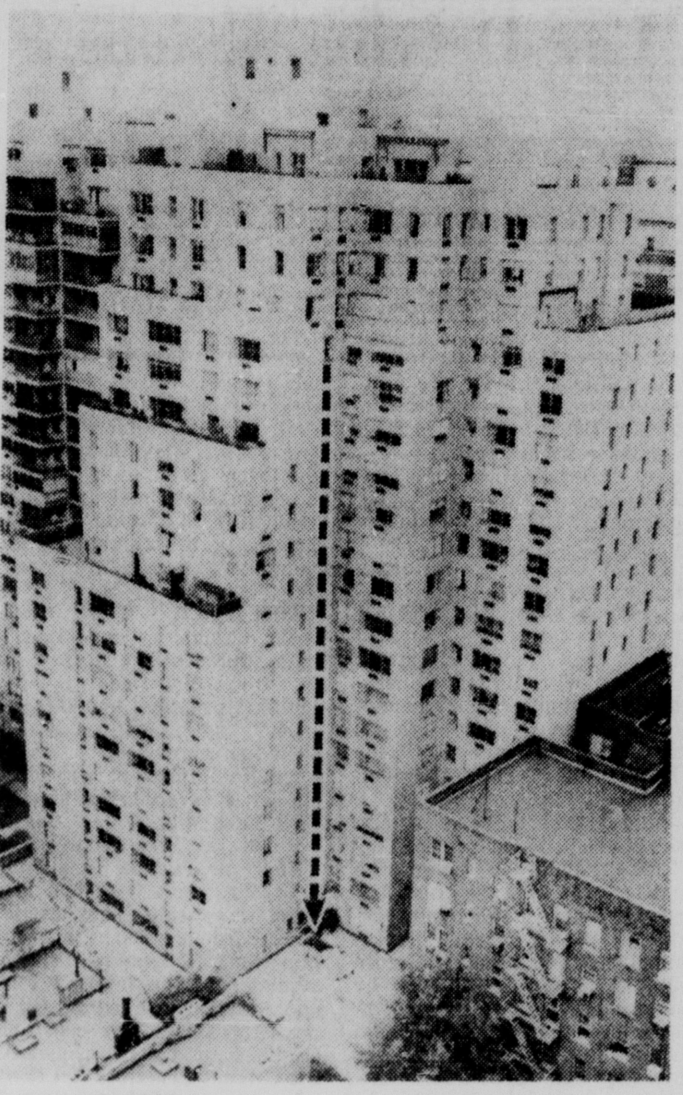

ARROW SHOWS paths of falls from 18-th - floor window at 535 East 86th Street in Manhattan from where Mrs. Olive M. Mwalilino, 24, wife of a Malawi diplomat at the U.N., hurled her two small children and then jumped herself Friday .Her body lies covered in courtyard. All three died. (AP Wirephoto)

Wife Hurls Two Infants 18 Floors

By ARTHUR EVERETT

NEW YORK (AP) — The teen-age wife of an African diplomat hurled her two infant children 18 floors from her apartment Friday during a screaming paroxysm of mental torment, then leaped herself and joined them in death. Her motive was a mystery.

Immobilized in horror, some 25 spectators witnessed from below the final stages of the grim drama.

David Anderson, 23, a construction worker, was one of those attracted to the scene by the woman's screams, which continued to the instant that she met oblivion in the concrete courtyard beneath her apartment.

"We all started to yell, 'Stay there.' I could get up to her in time if I could hurry upstairs. Then I saw her fall. There just wasn't time to get to her. The people just stood there gazing up at her."

The mother, Olive M. Mwalilino, 19, was the wife of G. T. K. Mwalilino, second secretary of the United Nations mission from Malawi, an emerging nation that gained full independence from Great Britain two years ago. A small country of 3.7 million, it lies inland from Africa's southeast coast.

Summoned home by police, Mwalilino broke into agonized shrieks when he learned of the death of his wife and their two children, Kotoki, a year old; and his sister, Janet, 3 months. The boy was clad in pajamas, the girl in diapers.

"There is no apparent motive as far as we know," said Deputy Chief Inspector Harry Taylor. "There were no notes. They had been living here about a year, and all we know about her is that she was a new mother."

The family occupied a sparsely but well-furnished five-room apartment on the 18th floor of a 21-story building at 252 E. 86th St., in Manhattan's Yorkville section.

"They were a very nice family," an unidentified neighbor said. "They were quiet. They never fought. You hardly knew they lived here."

A television antenna installer, Gerald Cristodero, 24, first caught sight of the distraught woman from an adjoining building. He said he called out to her.

"But she disregarded me and she kept on screaming. She wasn't saying anything, she was just screaming. Then she threw something through the window."

Cristodero could not at first tell what the object was as it fell to the courtyard.

"Then she hurled something else out," he continued. This time, with shocking clarity, Cristodero recognized the body of a child.

"Then she climbed up on the window sill," Cristodero recounted, "and sat on it, her back to the outside. She was screaming her head off. I tried to stop her by yelling at her.

"But she leaned far out, hanging by her fingertips — and finally let go."

THE disappearance a year ago of Mary Shotwell Little, remains a mystery. A search for the pretty, 25-year-old bank secretary began Oct. 14, 1965 when blood-stained clothing was found in her auto parked in a suburban Atlanta shopping center. Authorities say there is no immediate prospect of a solution to the case. (AP Wirephoto)

Raging, Fall Blizzard Of West Leaves Four Dead, Two Missing In Heavy Snow

CHEYENNE, Wyo. (AP) — A raging, early fall blizzard blew out of southeastern Wyoming and eastern Colorado Friday after leaving at least four dead in the two states and two men missing.

Heavy, wet snow, whipped by winds up to 60 miles an hour, blocked all highways out of Cheyenne and halted almost all business within the city. Drifts piled up to six feet on city streets. Even the weather forecaster in Cheyenne was unable to get to his office.

Two of the deaths blamed on the storm resulted from traffic accidents on slushy roads in each state.

Arthur N. Ivarson, 62, was killed in a head-on collision in western Colorado. Dr. Leo James Shepard, 79, of Salt Lake City, Utah, was killed in a car-truck collission near Lyman, in southwestern Wyoming.

Esther B. Kinsley, 97, died after being struck on the head by a heavy tree branch as she brushed snow from a poplar tree in her front yard in Denver, Colo.

Owen P. Cavanaugh, 61, of Seattle, Wash., died of an apparent heart attack as he put chains on his car near Lander, in central Wyoming. That area was blanketed by 17 inches of snow, but by mid-afternoon skies were fair and temperatures mild.

An airman from Warren Air Force Base near Cheyenne was missing after starting out for a missile site north of Kimball, Neb. A hunter was missing in snow in western Wyoming's Big Horn Mountains.

SEEK ASYLUM

VENICE (UPI) —Twelve Poles left a Yugoslav cruise ship here and asked for assylum, police said Friday. The refugees reportedly planned the escape for some time.

SEA RESCUE

LONDON (UPI) —The American carrier Independence rescued the nine-man crew of the 75-foot Panamanian oiler Gay Lead after it caught fire and sank in the Mediterranean 150 miles east of Sicily, U.S. Navy headquarters here announced Friday.

Researcher Redefines Smoking, Cancer Link

AUSTIN, Tex. (AP) — A member of the U.S. surgeon general's advisory committee who Thursday spoke of a "breakthrough" in research on cigarette smoking and lung cancer said Friday his remarks were misinterpreted.

Dr. Charles A. LeMaistre, University of Texas vice chancellor for health affairs, had told an organizational meeting for the Texas Interagency Council on Smoking and Health that a Texas scientist has isolated a major cancer-causing element in cigarette smoke.

And "once an element is isolated, there is no problem eliminating it," he said.

He did not know newsmen were present and moments later, when he learned of their presence, he sought to depreciate his remark.

The remark created widespread interest and LeMaistre was flooded with calls, including ones from the surgeon general's office and the American Medical Association.

LeMaistre issued what he called a clarifying statement Friday and said he would have no more to say on the subject.

"A number of harmful agents in tobacco have already been identified as noted in the report of the advisory committee on smoking and health prepared several years ago," LeMaistre said. "Among these are known carcinogens" — cancer-causing agents.

"My comments were intended to imply that we can expect additional identification and isolation of such harmful agents in the research that was undertaken after the surgeon general's report was made public.

"Much of this research work should be ready for publication in the immediate future but not necessarily in the next 10 days.

"Medical scientists in Texas as well as elsewhere are engaged in this extremely important work and I expect their work will prove fruitful.

"I did not intend to imply that any specific project or investigator would provide the breakthrough but that it would come from the impact of the increased research effort being undertaken.

Danavox INTERNATIONAL
Doug Tillman
FREE HEARING TEST
Hearing Aid sales, service and repair. See the Hearing Aid with the 2-year guarantee.
OUACHITA HEARING AID CENTER
210 Bernhardt Bldg. • 323-0810

ALL WEATHER CONVENIENCE!!

Filter-Flo® Washer
WA-850C
• T.M. of G.E. Co. • Washes 10 to 14 Lbs. of Heavy Clothing
• Four speed combination: two wash, two Spin Speeds
• Three Cycles, for selective fabric washing
• Extra wash cycle, for extra soiled clothes load
• Infinite water level selection. Saves hot, cold water
• Available in Avocado or white
GE WASHER PRICES START AS LOW AS $184.95

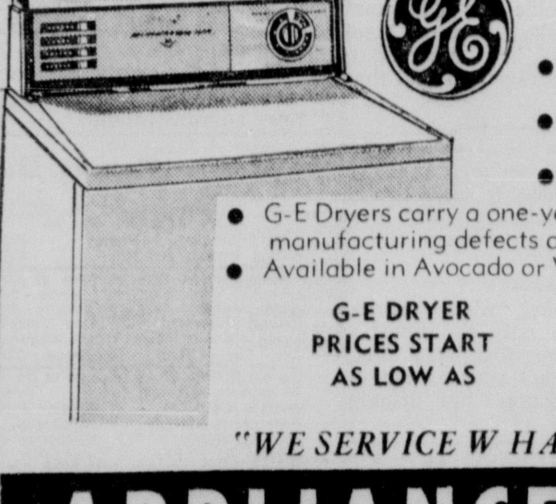

High Speed Dryer
Model DE-820C
• Automatic control—adjusts drying times
• Family-size capacity—up to 14 Lbs.
• Special Wash'n Wear Cycle
• G-E Dryers carry a one-year repair warranty against manufacturing defects on the entire dryer
• Available in Avocado or White
G-E DRYER PRICES START AS LOW AS $99.95

"WE SERVICE WHAT WE SELL"

APPLIANCE CENTER
1020 North 4th St. MONROE, La.
FREE PARKING 323-4426
CALVERT FRANTOM, Owner FRED FRANTOM, Salesman

Welcome, delegates . . . to Monroe and the 21st District Conference of Quota . . . come into The Palace and make yourselves at home!

It's Patriotic Education Week . . . stop by and take a look at our windows featuring displays by the Children of the American Revolution!

the Palace

STORE HOURS: 9:30 to 5:30, Monday thru Saturday
PARK FREE for one hour with purchase of $2 or more

high 'n handsome . . . by Judy Bond
• in blue, pink or white . . . sizes 30 through 38
For high fashion, you'll love the high neckline of this superb blouse tailored in a beautiful blend of Dacron® polyester and cotton, to wear under a jumper, or on its own.
each, $5

The Palace, Monroe, Louisiana
Please send the following blouses, add 2% state tax, plus 50c for postage, handling.

Quantity	Item	Color	Size	Price

Name ....
Address ....
City .... State ....
☐ Cash ☐ Charge ☐ C.O.D.

MISS PALACE SHOP
BALCONY • STREET FLOOR

the Palace

bedtime story for the young in heart
• choice of shift or long gown, and matching coat
• in yellow, pink, red, turquoise or royal blue
Pleasant dreams are assured in Cuddle-Trique sleepwear, a new lightweight brushed tricot of acetate and nylon . . . gowns in sizes 32-38, coats in sizes s, m, l, pajamas in sizes 32-40.
each, $6
THRIFT SHOP • FOURTH FLOOR

cotton corduroy . . . the look for girls and boys!

for girls . . . in pretty colors
Designed for lots of wear and plenty of compliments . . . all cotton corduroy slacks in navy, bone, burgundy or olive, perfect to team up with sweaters and blouses for fall.
sizes 7-14, subteens 7-8, 13-14, $5
not illustrated:
plain 10-oz. cotton denims, 7-14, subteens 7-8, 13-14, $4
scrubbed cotton denim, sizes 7-14, 4.50
subteens 7-8, 13-14, $5
GIRLS' SHOP • FIFTH FLOOR

for boys . . . never need ironing
• choice of aster blue, olive or light grey
Wash 'em, dry 'em, wear 'em . . . handsome corduroy slacks with permanent crease and permanent press, in a blend of Kodel® polyester and cotton in a wide wale . . . with Koratron® finish.
sizes 8-20, $6
BOYS' SHOP • SIXTH FLOOR

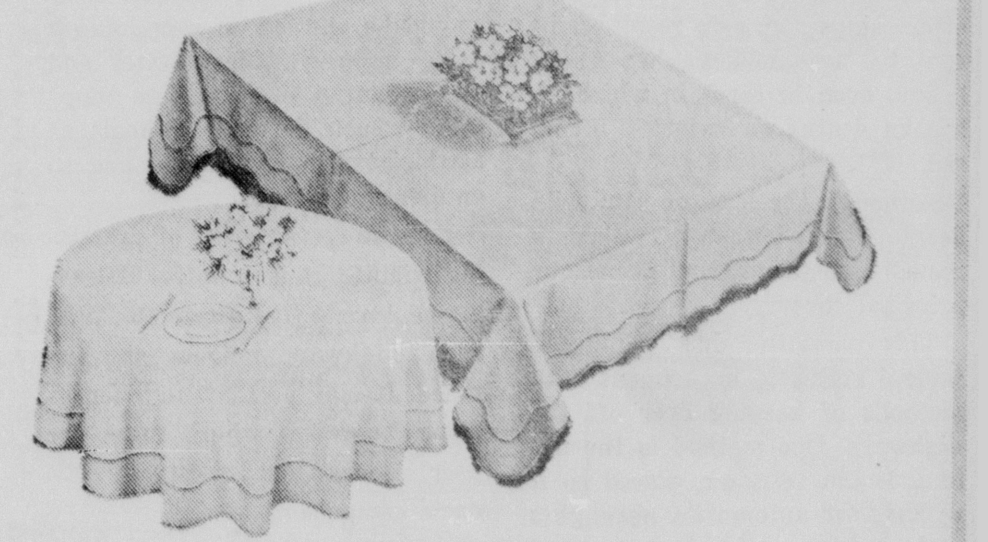

vinyl . . . with the rich fabric look
70-inch round, $7
50 x 80-inch oval . . . $6
50 x 70-inch oblong . . . $5
50 x 90-inch oval, oblong $8
59 x 80-inch oblong . . . $8
A dream to clean, just wipe off with a damp cloth . . . lovely vinyl tablecloths with flannel back for protection, with hem-stitched design and scalloped edges . . . yours in an assortment of white, green, aqua, cream, mocha or pink . . . get yours now!
LINENS • PALACE ANNEX

Monroe Morning World

Saturday, October 15, 1966 — Four-A

King Cotton Is Dead

As far as cotton is concerned, the United States might as well say: "The king is dead. Long live the king, but in another country." This country has priced itself out of the world market — and, in doing so, has sent its balance of trade crashing far down on the debit side.

If we must point out the origin of our cotton crop's demise in the foreign markets, we are forced to go back to the "scarcity" program originated in the early 1930s by the late President Franklin D. Roosevelt. It was Roosevelt who persuaded Congress to enact laws which resulted in the wasteful slaughter of many thousands of cows and other animals and in the plowing up of vast acreages of cotton and other crops so prices would go higher. Prices went higher, all right — so high that other countries would not pay them because they could buy those products cheaper from other nations.

When the Roosevelt program of "scarcity" was put into effect, one Monroe man of foreign origin, who was a prominent businessman then and is now, said: "They're doing it wrong. We should keep our prices down so we can sell to other countries." If the officials of the United States had paid heed to that statement, which was carried in a Monroe paper, cotton might still be "king" in this country.

Back when this century was a teenager, this country reached cotton productions amounting to 16,-000,000 or 17,000,000 bales a year. And the cotton was all sold then, although the prices received sometimes were not high. Anyhow, this nation was away out ahead as the world's cotton producer and was exporting more cotton than the rest of the nations combined.

Now India alone, one of the poorest and most destitute nations in the world, is exporting far more cotton than the United States. Much of the world market formerly held by this country has gone to India and large portions have also gone to other countries.

Senator Allen Ellender of Louisiana, chairman of the Senate Agriculture Committee, has pointed to the virtual disappearance of our cotton export market and has cited some actions he believes are necessary to recover at least a part of the market.

Apparently always overly optimistic, the Department of Agriculture, earlier this year, had anticipated an upland cotton crop of about 10.5 million bales, with a disappearance of about 15 million bales. The disappearance predicted was based on domestic consumption of 9½ million bales and exports of 5½ million bales. The latest report, however, revised downward the anticipated exports to the five million bale level and even this figure is considered far too optimistic.

The report stated that the limited information now available indicates that foreign production in the free world may be up about one-half million bales from last year. This, of course, means the United States will sell that much less, since our cotton, because of high prices, is the last to be sold on the world markets. And, as other countries continue to boost their output, while we try to hold ours down to a puny 10,000,000 bales, our exports will continue to diminish.

Ellender has long contended that unless we can export five million bales or more of cotton each year our minimum national allotment of 16,000,000 acres is in jeopardy.

The new cotton law, as well as the one enacted in 1964, does not permit real price competition with exporters of other nations. Under the new law, as well as under the previous law, a minimum export price is set. Therefore, foreign exporters need only to quote below our minimum in order to sell their cotton first. The United States is relegated to the position of supplying only what is needed above that produced by other countries.

If we are to retain any foreign cotton trade, it is imperative that our exporters and our cotton be made absolutely competitive pricewise with foreign growers. Otherwise, this country will be faced with additional acreage cuts while other nations of the world continue to expand their production.

When the United States boosted cotton prices above those of the world market, it forgot that "competition is the life of trade."

Perilous 'Deer Crossings'

A warning has been issued by Insider's Newsletter that the ubiquitous "Deer Crossing" signs on the nation's highways might well be changed to "Death Crossing" signs. Last year 120,000 deer were slain on the highways and each of these deaths represented a serious and sometimes fatal accident.

The deer death figure for 1965 showed a 33 per cent rise over 1964, according to figures compiled by the National Safety Council.

Strangely enough, this writer has never seen a deer at a deer crossing. Even so, there are some drivers who have had more than one personal encounter with deer at crossings and, as a result, damage to automobiles has been heavy, even in cases in which no human deaths or injuries occurred.

Although the loss of our wild deer from highway accidents seems tremendous, that is not our principal concern.

This slaughter has persuaded several states to experiment with methods of keeping deer off the highways. One method is the use of a Dutch reflector, placed so it will reflect automobile headlights and cause a deer to stop and "freeze" before he gets on the road, instead of afterward.

In other places, conservation officials are clearing roadsides to keep timid deer away, installing underpasses for animals, setting up waterholes on both sides of the highway and erecting high fences just off the road. The last-named method, of course, is the most effective.

Motorists who see deer on the road at night, standing "frozen" by the headlights, are advised by the National Safety Council to blink lights repeatedly from high to low and to sound the horn. This, of course, is for motorists who are fortunate enough to see the deer in time. Naturally, if there is time, the motorist should slow down enough so he can avoid hitting the deer and should come to a complete stop if necessary, just as in avoiding hitting cows or other animals, but often, when the animal is sighted, if at all, it is too late.

The fact that deer near highways are creating 120,000 potentially fatal accidents raises the serious question of whether deer should be allowed on open ranges along highways. Most states and most counties prohibit free ranging by such domestic animals as cattle, hogs, horses, mules and so on along highways.

Even in the interest of protecting wildlife, it is doubtful if leaving motorists unprotected against such highway dangers is justified. It may be that high fences along highways where there are deer ranges will eventually become compulsory.

King Hussein says that he particularly enjoys showing his visitors to Arab Jerusalem about the Mosque of Omar, just in front of the Church of the Holy Sepulcher.

Two complexes of shops, restaurants, cafes, and theaters line busy arcades under Montreal's Place Victoria and Place Ville Marie. The shopping centers eventually will be linked in a two-mile network of underground streets.

Occupied Mind

ROBERT S. ALLEN and PAUL SCOTT

Warren Probe May Be Revealed

Move Made To Open Secret Papers To Public

AS THE THIRD anniversary of President Kennedy's assassination nears, a headline-making controversy is shaping up here over whether several dozen still-secret documents and working papers of the Warren Commission's investigation should be made public.

This backstage debate, underway for weeks at the highest levels of the Johnson administration, was touched off this summer by Congress' passage of the Freedom of Information law.

Although this new Federal Public Records statute doesn't become effective until July 4, 1967, the Justice Department is interpreting White House instructions for implementing it as a mandate to make available to the public nearly all the presently classified documents of the Warren Commission probe.

ON AUGUST 17, 1966, the Office of Attorney General asked the National Archives "to apply the same standards of public accessibility to the working papers and administrative reports' as to other public documents it has received from the Warren Commission.

Initiated by Assistant Attorney General Frank Wozencraft, head of the department's Office of Legal Counsel, this little-noticed move could clear the way for the publication of hundreds of secret FBI, Secret Service, State Department, and Warren Commission staff papers dealing with the assassination.

In most instances these documents already have been carefully combed by William Manchester, the Baltimore writer picked by Mrs. Jacqueline Kennedy to do a family - authorized book on the Dallas tragedy.

Manchester, who knows a good story when he sees one, predicts that his book will cause a major sensation. Friends of the writer report this may be an understatement. They say Manchester not only deals with the actual deed but relates the assassination to a wider context of events leading up to and immediately following it.

According to these friends of Manchester, his book covers the six crucial days from Kennedy's last public appearance at a White House function before leaving Washington for his Texas tour to after the state funeral.

UNRESOLVED ISSUE — Still secret — and the center of the present debate — are several dozen government investigative reports and documents of the commission barred from the public "in the national interest."

Only a directive from President Johnson can rip the secrecy seal from these papers, including one from the Central Intelligence Agency calling it the official policy of the KGB, the Soviet Secret police, to assassinate or discredit Western leaders actively opposing Russia's foreign policy.

Other documents still under lock and key at the National Archives are CIA and FBI reports which, if published, would reveal investigative techniques and sources of these agencies both in this country and abroad.

For example, one of the more sensational documents reputedly includes the names of several Russian sources that furnished some startling but still uncorroborated information about Oswald and his widow, Marina, during the time they lived in the Soviet Union.

PROS AND CONS — In the sharp debate now raging in the administration, Under - Secretary of State Nicholas DeB. Katzenbach has taken the lead in arguing for publication of all documents on the grounds that sooner or later these papers or their contents will leak to the press. He was still attorney general when his aide called for disclosure of the still secret commission documents.

Katzenbach's position is supported by a number of officials, especially in the Justice Department, who are hold - overs from the Kennedy administration. They believe publication of these papers will revive interest in the late President's death and indirectly help the political fortunes of Senator Robert Kennedy, D-N. Y.

It is common gossip among these officials that Mrs. Jacqueline Kennedy, in a profound if not wholly explicable fashion, holds President Johnson partly responsible for her husband's untimely death.

This is said by her friends to be the explanation for Mrs. Kennedy's consistent refusal to meet President Johnson or even his wife socially ever since the state funeral, despite repeated friendly overtures on their part. She has the feeling, they say, that had the then Vice President not been so insistent on her husband's making the fatal trip to Texas he might be alive today.

THOUSANDS OF DOCUMENTS — In their arguments against full disclosure of many of the Warren commission's working papers, FBI, Secret Service, and CIA authorities informed the White House they were opposed because of the security implications.

One high - ranking administration security official charged that blanket release of the working papers would be like making the "raw" files of the FBI or the CIA available to the public. These documents, he stressed, contain a number of unproven statements and allegations.

The size of the sorting problem is indicated by the amount of papers turned over to the National Archives by the Warren commission.

Twenty governmental agencies furnished more than 300 cubic feet of paper to the Warren commission. There were over 1,500 Secret Service interviews or reports. In addition, the FBI alone sent the commission 25,000 reports, letters, and papers.

As this administration controversy begins to come out in the open, President Johnson will have to decide personally on whether all the Warren commission papers will be made public, and when.

Regardless of the decision he makes, many long - time Washington observers believe it will spark a public controversy that could shake this country from coast to coast.

SYLVIA PORTER

Purchasing Portfolio Of Stocks Is Advised

YOU'RE A YOUNG man in your 20s, single, you have done your military stint, have a steady job which pays you enough to live comfortably and save $10 a week. You have been putting $18.75 into a U. S. Savings Bond every month through your company's payroll deduction plan and the balance in a savings account.

You have no financial responsibilities and you think you're handling your savings entirely too conservatively. This is the problem you have submitted to the top research officials of a reputable New York Stock Exchange member firm.

You: What's the wisest program for me?

Answer: You'll soon have savings in cash and savings bonds equal to six months' income and that's enough basic protection. You should be starting to create a portfolio of good stocks.

You: Should I buy life insurance now?

Answer: You should buy some life insurance because of its low cost at your age and because in an emergency, you'll be able to borrow against the cash value of your life insurance at comparatively low interest rates. But since you have no dependents, you should not be emphasizing life insurance at this point.

YOU: OKAY, I'm saving $10 a week or $40 a month. Now what?

Answer: The Monthly Investment Plan of the New York Stock Exchange is made to order for you, for under this system of systematic savings and investing, you can invest your $40 in stocks every month. Sign up for an MIP plan and tell the broker you choose what stock or stocks you want to buy. Your securities will be bought at the a regular rates and as you receive dividends they'll be automatically invested for you. On your transactions, a broker will charge you the minimum commissions allowed.

You: Why is this plan so good for me?

Answer: Because it will discipline you into regular investing. As a professional in this field, I am convinced that systematic buying of stocks, so that your dollar costs average out, is among the soundest of all investing methods. Many institutions which invest in amounts of tens of millions follow this systematic buying method in order to average their purchase costs.

You: What stocks might I properly consider?

ANSWER: THE TOP favorites of about 182,000 MIP accounts now in force are: American Telephone, General Motors, General Telephone & Electric, and RCA. You might consider any of these.

You might also consider the growth stocks suggested to the married man in his 40s on Tuesday — such as IBM, General Electric, Merck. Among many others which are the right type for you are Eastman Kodak, Minnesota Mining, a top-notch local electric utility. Buy leading companies which are growing.

You: With only $40 a month to invest, should I just pick one stock or should I buy a little of several?

Answer: You may prefer to invest quarterly instead of monthly, but whatever your decision on this, pick out one stock and buy up to $1,000 of it. Then shift to another and buy up to $1,000. And do not interrupt your buying program except in real emergency.

RALPH de TOLEDANO

Law-Defying Unions Get Tax Exemptions

BEING COMMISSIONER of Internal Revenue is hardly a job for a man who likes peace and quiet. But it seems to me that Sheldon Cohen is looking for controversy when he argues that labor unions involved in illegal political activity are entitled to retain their tax exempt status. Commissioner Cohen does not quite put it that way—but clear implications of a letter written by Audit Division Director S. B. Wolfe sustain the point.

Mr. Wolfe, in answering a complaint of the National Right-to - Work Committee against what it considers the abuse of labor's tax exemption, states flatly that whereas other organizations in that category cannot participate in political activity, "there is no such prescription with respect to a labor organization otherwise qualifying for exemption from Federal income tax under section 501(c) (5)."

There might be some who question this interpretation, but accepting Mr. Wolfe's interpretation as valid, it must be assumed that he means legitimate political activity. I am sure he would not argue that any organization in any category could keep its tax exemption if it was violating the law. The law breaker, certainly, cannot be rewarded by the Federal government — at least not openly.

THE LEGITIMACY of labor's political action is therefore directly to the point — and this is clearly recognized in the complaint to IRS of Reed Larson, who runs the Right-to-Work Committee. The Federal Corrupt Practices Act is very clear in this regard. It states that labor unions cannot use union dues or assessments on the membership for political activity. Every nickel spent to further the election of a Federal candidate must be a free contribution from the members.

Recognizing the thrust of this statute, the AFL-CIO set up its Committee on Political Education (COPE), which is presumably financed by voluntary contributions. However, international unions and their locals have frequently used regular union funds, both openly and secretly, for political use. It was to this that Mr. Larson and the Right-to-Work Committee strenuously objected — as I have over the years.

If this sounds like a wild charge, let me repeat for the benefit of IRS what should be well known. In 1961, for example, the International Association of Machinists — the group which gave us the long airlines strike — admitted — in fact, stipulated — in court that compulsory dues collected from its members had been used to help elect John F. Kennedy to the Presidency. Much publicity has also been given to a 5-cents-a-member assessment against the AFL-CIO's 13 million members for use in the current election campaign.

THE FULL - TIME use of union officials by candidates — while these officials draw full pay from their locals — is a common practice, and this, too, is in violation of the statute. As a matter of fact, years ago when I was the publicity director for a large labor union in New York City, I saw this being done at first hand.

That the Justice Department has never moved against these practices speaks volumes. But the record has been made in numerous litigations and is available to the Internal Revenue Service. The admission by the IAM, in regular court proceedings, that it was violating the Corrupt Practices Act should have been sufficient cause for withdrawing its tax exemption. At the very least, it should have been prima facie evidence of sufficient gravity for the IRS to hold hearings on the matter.

To quote the Internal Revenue statute, in answer to the Larson complaint, was either naive or disingenuous. A more careful government official than Mr. Wolfe would have thanked Mr. Larson and told him that the matter was "under study." That's the way things are usually done in Washington.

I can see why, with a tough election coming up, Commissioner Cohen and the Internal Revenue Service would want to stay out of the line of fire. But neither he nor it can in conscience brush aside a legitimate complaint backed up by so much incontrovertible evidence.

Is Mr. Wolfe of the Audit Division saying that even though some unions are in violation of the Corrupt Practices Act, he is helpless to act — or even to investigate? This would be a novel interpretation of IRS regulations — and one which could open a real can of worms for the nation's tax - collecting agency.

BARRY GOLDWATER

Johnson's Assurance Encouraging To Reds

Recent days have brought another bumper crop of proofs that Republican issues in the 1964 Presidential campaign were correct. Mr. Johnson's refusal to debate them, along with distortion of some of the issues, appears clearly to have been political double-talk, or double-think.

Take the nuclear issue that was totally distorted by the Johnson campaigners into a scare-ridden charge that Republicans would use such power recklessly. The Republican position, and my position particularly, was that America's nuclear strength should not be wasted by rash diplomatic statements. It was our position that the enemy in a war must never be given a nuclear sanctuary in which he is assured no form of nuclear power will be used against him, no matter what.

Such assurances could do nothing less than encourage an enemy to fight on, killing more Americans dashing real hopes for peace.

And such assurances are precisely what this administration, particularly through U.N. Ambassador Arthur Goldberg, has given the Communist forces fighting in Viet Nam.

That, in short, is the Johnson policy as compared with the Republican policy of not tipping our hand.

Now, who updates and bolsters the Republican position but the most widely respected Republican of them all, Dwight David Eisenhower. Speaking at a Republican meeting in Washington he frankly and firmly said we should win the war in Viet Nam as quickly as possible and that we should not rule out any power needed to do the job.

He made it perfectly clear that this covered nuclear power, and he emphasized the 1964 Republican position that the enemy should never be given assurance of what we would or would not do.

I am awaiting President Johnson's description of former President Eisenhower as trigger happy. He won't, of course, be able to make such a charge. Nor, if he had stuck to the facts, could he have made such a charge in 1964 about other Republicans, myself included.

Another point with a familiar ring is a survey taken by the magazine U.S. News and World Report. It seems many business men are worried that upcoming treasury rulings may be the first step "to discourage private pension plans now covering 2[illegible] million people."

Throughout the 1964 Presidential campaign, Republican made a case for private pension plans and warned that federal actions easily could shake them possibly end them. In particular, I stressed the hope that the addition of new burdens to the already heavily burdened Social Security system would not be used as an excuse to divert more and more funds away from private plans and into government plans. I made it repeatedly clear that I favored an over-all system of Social Security in which plans by labor business, both private and government, would be wisely balanced and all assured of strength and continuity.

Instead of commenting on that, the Johnson campaign resorted to more scare tactics such as showing Social Security cards being torn in half. The issue itself was avoided.

We learn now there is real fear that private plans are being threatened — to the future peril of 28 million hard-working Americans.

The truth, slowly but surely seems to be catching up with this administration.

Soaper Says

A court holds that it is slanderous to call a man a bigot, which should be a warning to all anti-bigot bigots to hold their tongues.

New York wil' no longer give distinguished visitors a key to the city, probably after the recipients found it wouldn't even get them into a bunny club.

The Colonel, who attributes his gout to only the finest of wines, is horrified by a medical report that you can get the same affliction by drinking moonshine.

Bible Digest

H. B. DEAN

"And I say unto you, ask and it shall be given you, seek and ye shall find; knock and it shall be opened unto you." Luke 11:9

There are no problems that will not surrender to persistent prayer. "Lord teach us to pray."

Monroe Morning World

(Founded October 20, 1929)
BY ROBERT EWING
John D. Ewing, Publisher 1929-[illegible]
Wilson Ewing, Publisher 1938-[illegible]

Second class postage paid at Monroe, La. Published mornings, seven days a week Monday through Sunday by News-Star—World Publishing Corporation, North 4th and Olive Street, Monroe, Zip Code 71201. Telephone 322-5[illegible]

Robert Ewing, Jr., Chairman of the Board
William H. Bronson — President
Jack S. Campbell — General Manager
Edmund G Brown — Ass't Gen. Manager
Jack C. Gates — Executive Editor
Jimmy R. Hatten — Managing Editor

Member of the Associated Press
The Associated Press is exclusively entitled to the use of reproduction of all news dispatches credited to it or not otherwise credited and also the local news herein.

The Branham Company national advertising representatives. Offices in New York, New Orleans, Chicago, Atlanta, Detroit, St. Louis, Kansas City, Minneapolis, Dallas, San Francisco, Los Angeles, Charlotte.

The Monroe Morning World is an independent newspaper. It prints the news impartially. It supports what it believes to be right. It opposes what it believes to be wrong without regard to party politics.

Monroe Morning World

Saturday, October 15, 1966 — Four-A

King Cotton Is Dead

As far as cotton is concerned, the United States might as well say: "The king is dead. Long live the king, but in another country." This country has priced itself out of the world market — and, in doing so, has sent its balance of trade crashing far down on the debit side.

If we must point out the origin of our cotton crop's demise in the foreign markets, we are forced to go back to the "scarcity" program originated in the early 1930s by the late President Franklin D. Roosevelt. It was Roosevelt who persuaded Congress to enact laws which resulted in the wasteful slaughter of many thousands of cows and other animals and in the plowing up of vast acreages of cotton and other crops so prices would go higher. Prices went higher, all right — so high that other countries would not pay them because they could buy those products cheaper from other nations.

When the Roosevelt program of "scarcity" was put into effect, one Monroe man of foreign origin, who was a prominent businessman then and is now, said: "They're doing it wrong. We should keep our prices down so we can sell to other countries." If the officials of the United States had paid heed to that statement, which was carried in a Monroe paper, cotton might still be "king" in this country.

Back when this century was a teenager, this country reached cotton productions amounting to 16,000,000 or 17,000,000 bales a year. And the cotton was all sold then, although the prices received sometimes were not high. Anyhow, this nation was away out ahead as the world's cotton producer and was exporting more cotton than the rest of the nations combined.

Now India alone, one of the poorest and most destitute nations in the world, is exporting far more cotton than the United States. Much of the world market formerly held by this country has gone to India and large portions have also gone to other countries.

Senator Allen Ellender of Louisiana, chairman of the Senate Agriculture Committee, has pointed to the virtual disappearance of our cotton export market and has cited some actions he believes are necessary to recover at least a part of the market.

Apparently always overly optimistic, the Department of Agriculture, earlier this year, had anticipated an upland cotton crop of about 10.5 million bales, with a disappearance of about 15 million bales. The disappearance predicted was based on domestic consumption of 9½ million bales and exports of 5½ million bales. The latest report, however, revised downward the anticipated exports to the five million bale level and even this figure is considered far too optimistic.

The report stated that the limited information now available indicates that foreign production in the free world may be up about one-half million bales from last year. This, of course, means the United States will sell that much less, since our cotton, because of high prices, is the last to be sold on the world markets. And, as other countries continue to boost their output, while we try to hold ours down to a puny 10,000,000 bales, our exports will continue to diminish.

Ellender has long contended that unless we can export five million bales or more of cotton each year our minimum national allotment of 16,000,000 acres is in jeopardy.

The new cotton law, as well as the one enacted in 1964, does not permit real price competition with exporters of other nations. Under the new law, as well as under the previous law, a minimum export price is set. Therefore, foreign exporters need only to quote below our minimum in order to sell their cotton first. The United States is relegated to the position of supplying only what is needed above that produced by other countries.

If we are to retain any foreign cotton trade, it is imperative that our exporters and our cotton be made absolutely competitive pricewise with foreign growers. Otherwise, this country will be faced with additional acreage cuts while other nations of the world continue to expand their production.

When the United States boosted cotton prices above those of the world market, it forgot that "competition is the life of trade."

Perilous 'Deer Crossings'

A warning has been issued by Insider's Newsletter that the ubiquitous "Deer Crossing" signs on the nation's highways might well be changed to "Death Crossing" signs. Last year 120,000 deer were slain on the highways and each of these deaths represented a serious and sometimes fatal accident.

The deer death figure for 1965 showed a 33 per cent rise over 1964, according to figures compiled by the National Safety Council.

Strangely enough, this writer has never seen a deer at a deer crossing. Even so, there are some drivers who have had more than one personal encounter with deer at crossings and, as a result, damage to automobiles has been heavy, even in cases in which no human deaths or injuries occurred.

Although the loss of our wild deer from highway accidents seems tremendous, that is not our principal concern.

This slaughter has persuaded several states to experiment with methods of keeping deer off the highways. One method is the use of a Dutch reflector, placed so it will reflect automobile headlights and cause a deer to stop and "freeze" before he gets on the road, instead of afterward.

In other places, conservation officials are clearing roadsides to keep timid deer away, installing underpasses for animals, setting up waterholes on both sides of the highway and erecting high fences just off the road. The last-named method, of course, is most effective.

Motorists who see deer on the road at night, standing "frozen" by the headlights, are advised by the National Safety Council to blink lights repeatedly from high to low and to sound the horn. This, of course, is for motorists who are fortunate enough to see the deer in time. Naturally, if there is time, the motorist should slow down enough so he can avoid hitting the deer and should come to a complete stop if necessary, just as in avoiding hitting cows or other animals, but often, when the animal is sighted, if at all, it is too late.

The fact that deer near highways are creating 120,000 potentially fatal accidents raises the serious question of whether deer should be allowed on open ranges along highways. Most states and most counties prohibit free ranging by such domestic animals as cattle, hogs, horses, mules and so on along highways.

Even in the interest of protecting wildlife, it is doubtful if leaving motorists unprotected against such highway dangers is justified. It may be that high fences along highways where there are deer ranges will eventually become compulsory.

King Hussein says that he particularly enjoys showing his visitors to Arab Jerusalem about the Mosque of Omar, just in front of the Church of the Holy Sepulcher.

Two complexes of shops, restaurants, cafes, and theaters line busy arcades under Montreal's Place Victoria and Place Ville Marie. The shopping centers eventually will be linked in a two-mile network of underground streets.

Occupied Mind

ROBERT S. ALLEN and PAUL SCOTT

Warren Probe May Be Revealed

Move Made To Open Secret Papers To Public

AS THE THIRD anniversary of President Kennedy's assassination nears, a headline-making controversy is shaping up here over whether several dozen still-secret documents and working papers of the Warren Commission's investigation should be made public.

This backstage debate, underway for weeks at the highest levels of the Johnson administration, was touched off this summer by Congress' passage of the Freedom of Information law.

Although this new Federal Public Records statute doesn't become effective until July 4, 1967, the Justice Department is interpreting White House instructions for implementing it as a mandate to make available to the public nearly all the presently classified documents of the Warren Commission probe.

ON AUGUST 17, 1966, the Office of Attorney General asked the National Archives "to apply the same standards of public accessibility to the working papers and administrative reports' as to other public documents it has received from the Warren Commission.

Initiated by Assistant Attorney General Frank Wozencraft, head of the department's Office of Legal Counsel, this little-noticed move could clear the way for the publication of hundreds of secret FBI, Secret Service, State Department, and Warren Commission staff papers dealing with the assassination.

In most instances these documents already have been carefully combed by William Manchester, the Baltimore writer picked by Mrs. Jacqueline Kennedy to do a family - authorized book on the Dallas tragedy.

Manchester, who knows a good story when he sees one, predicts that his book will cause a major sensation. Friends of the writer report this may be an understatement. They say Manchester not only deals with the actual deed but relates the assassination to a wider context of events leading up to and immediately following it.

According to these friends of Manchester, his book covers the six crucial days from Kennedy's last public appearance at a White House function before leaving Washington for his Texas tour to after the state funeral.

UNRESOLVED ISSUE — Still secret — and the center of the present debate — are several dozen government investigative reports and documents of the commission barred from the public "in the national interest."

Only a directive from President Johnson can rip the secrecy seal from these papers, including one from the Central Intelligence Agency calling it the official policy of the KGB, the Soviet Secret police, to assassinate or discredit Western leaders actively opposing Russia's foreign policy.

Other documents still under lock and key at the National Archives are CIA and FBI reports which, if published, would reveal investigative techniques and sources of these agencies both in this country and abroad.

For example, one of the more sensational documents reputedly includes the names of several Russian sources that furnished some startling but still uncorroborated information about Oswald and his widow, Marina, during the time they lived in the Soviet Union.

PROS AND CONS — In the sharp debate now raging in the administration, Under - Secretary of State Nicholas DeB. Katzenbach has taken the lead in arguing for publication of all documents on the grounds that sooner or later these papers or their contents will leak to the press. He was still attorney general when his aide called for disclosure of the still secret commission documents.

Katzenbach's position is supported by a number of officials, especially in the Justice Department, who are hold - overs from the Kennedy administration. They believe publication of these papers will revive interest in the late President's death and indirectly help the political fortunes of Senator Robert Kennedy, D-N. Y.

It is common gossip among these officials that Mrs. Jacqueline Kennedy, in a profound if not wholly explicable fashion, holds President Johnson partly responsible for her husband's untimely death.

This is said by her friends to be the explanation for Mrs. Kennedy's consistent refusal to meet President Johnson or even his wife socially ever since the state funeral, despite repeated friendly overtures on their part. She has the feeling, they say, that had the then Vice President not been so insistent on her husband's making the fatal trip to Texas he might be alive today.

THOUSANDS OF DOCUMENTS — In their arguments against full disclosure of many of the Warren commission's working papers, FBI, Secret Service, and CIA authorities informed the White House they were opposed because of the security implications.

One high - ranking administration security official charged that blanket release of the working papers would be like making the "raw" files of the FBI or the CIA available to the public. These documents, he stressed, contain a number of unproven statements and allegations.

The size of the sorting problem is indicated by the amount of papers turned over to the National Archives by the Warren commission.

Twenty governmental agencies furnished more than 300 cubic feet of paper to the Warren commission. There were over 1,500 Secret Service interviews or reports. In addition, the FBI alone sent the commission 25,000 reports, letters, and papers.

As this administration controversy begins to come out in the open, President Johnson will have to decide personally on whether all the Warren commission papers will be made public, and when.

Regardless of the decision he makes, many long - time Washington observers believe it will spark a public controversy that could shake this country from coast to coast.

SYLVIA PORTER

Purchasing Portfolio Of Stocks Is Advised

YOU'RE A YOUNG man in your 20s, single, you have done your military stint, have a steady job which pays you enough to live comfortably and save $10 a week. You have been putting $18.75 into a U. S. Savings Bond every month through your company's payroll deduction plan and the balance in a savings account.

You have no financial responsibilities and you think you're handling your savings entirely too conservatively. This is the problem you have submitted to the top research officials of a reputable New York Stock Exchange member firm.

You: What's the wisest program for me?

Answer: You'll soon have savings in cash and savings bonds equal to six months' income and that's enough basic protection. You should be starting to create a portfolio of good stocks.

You: Should I buy life insurance now?

Answer: You should buy some life insurance because of its low cost at your age and because in an emergency, you'll be able to borrow against the cash value of your life insurance at comparatively low interest rates. But since you have no dependents, you should not be emphasizing life insurance at this point.

YOU: OKAY, I'm saving $10 a week or $40 a month. Now what?

Answer: The Monthly Investment Plan of the New York Stock Exchange is made to order for you, for under this system of systematic savings and investing, you can invest your $40 in stocks every month. Sign up for an MIP plan and tell the broker you choose what stock or stocks you want to buy. Your securities will be bought at the a regular rates and as you receive dividends they'll be automatically invested for you. On your transactions, a broker will charge you the minimum commissions allowed.

You: Why is this plan so good for me?

Answer: Because it will discipline you into regular investing. As a professional in this field, I am convinced that systematic buying of stocks, so that your dollar costs average out, is among the soundest of all investing methods. Many institutions which invest in amounts of tens of millions follow this systematic buying method in order to average their purchase costs.

You: What stocks might I properly consider?

ANSWER: THE TOP favorites of about 182,000 MIP accounts now in force are: American Telephone, General Motors, General Telephone & Electric, and RCA. You might consider any of these.

You might also consider the growth stocks suggested to the married man in his 40s on Tuesday — such as IBM, General Electric, Merck. Among many others which are the right type for you are Eastman Kodak, Minnesota Mining, a top-notch local electric utility. Buy leading companies which are growing.

You: With only $40 a month to invest, should I just pick one stock or should I buy a little of several?

Answer: You may prefer to invest quarterly instead of monthly, but whatever your decision on this, pick out one stock and buy up to $1,000 of it. Then shift to another and buy up to $1,000. And do not interrupt your buying program except in real emergency.

RALPH de TOLEDANO

Law-Defying Unions Get Tax Exemptions

BEING COMMISSIONER of Internal Revenue is hardly a job for a man who likes peace and quiet. But it seems to me that Sheldon Cohen is looking for controversy when he argues that labor unions involved in illegal political activity are entitled to retain their tax exempt status. Commissioner Cohen does not quite put it that way—but clear implications of a letter written by Audit Division Director S. B. Wolfe sustain the point.

Mr. Wolfe, in answering a complaint of the National Right-to - Work Committee against what it considers the abuse of labor's tax exemption, states flatly that whereas other organizations in that category cannot participate in political activity, "there is no such prescription with respect to a labor organization otherwise qualifying for exemption from Federal income tax under section 501(c) (5)."

There might be some who question this interpretation, but accepting Mr. Wolfe's interpretation as valid, it must be assumed that he means legitimate political activity. I am sure he would not argue that any organization in any category could keep its tax exemption if it was violating the law. The law breaker, certainly, cannot be rewarded by the Federal government — at least not openly.

THE LEGITIMACY of labor's political action is therefore directly to the point — and this is clearly recognized in the complaint to IRS of Reed Larson, who runs the Right-to-Work Committee. The Federal Corrupt Practices Act is very clear in this regard. It states that labor unions cannot use union dues or assessments on the membership for political activity. Every nickel spent to further the election of a Federal candidate must be a free contribution from the members.

Recognizing the thrust of this statute, the AFL-CIO set up its Committee on Political Education (COPE), which is presumably financed by voluntary contributions. However, international unions and their locals have frequently used regular union funds, both openly and secretly, for political use. It was to this that Mr. Larson and the Right-to-Work Committee strenuously objected — as I have over the years.

If this sounds like a wild charge, let me repeat for the benefit of IRS what should be well known. In 1961, for example, the International Association of Machinists — the group which gave us the long airlines strike — admitted — in fact, stipulated — in court that compulsory dues collected from its members had been used to help elect John F. Kennedy to the Presidency. Much publicity has also been given to a 5-cents-a-member assessment against the AFL-CIO's 13 million members for use in the current election campaign.

THE FULL - TIME use of union officials by candidates — while these officials draw full pay from their locals — is a common practice, and this, too, is in violation of the statute. As a matter of fact, years ago when I was the publicity director for a large labor union in New York City, I saw this being done at first hand.

That the Justice Department has never moved against these practices speaks volumes. But the record has been made in numerous litigations and is available to the Internal Revenue Service. The admission by the IAM, in regular court proceedings, that it was violating the Corrupt Practices Act should have been sufficient cause for withdrawing its tax exemption. At the very least, it should have been prima facie evidence of sufficient gravity for the IRS to hold hearings on the matter.

To quote the Internal Revenue statute, in answer to the Larson complaint, was either naive or disingenuous. A more careful government official than Mr. Wolfe would have thanked Mr. Larson and told him that the matter was "under study." That's the way things are usually done in Washington.

I can see why, with a tough election coming up, Commissioner Cohen and the Internal Revenue Service would want to stay out of the line of fire. But neither he nor it can in conscience brush aside a legitimate complaint backed up by so much incontrovertible evidence.

Is Mr. Wolfe of the Audit Division saying that even though some unions are in violation of the Corrupt Practices Act, he is helpless to act — or even to investigate? This would be a novel interpretation of IRS regulations — and one which could open a real can of worms for the nation's tax - collecting agency.

BARRY GOLDWATER

Johnson's Assurance Encouraging To Reds

Recent days have brought another bumper crop of proofs that Republican issues in the 1964 Presidential campaign were correct. Mr. Johnson's refusal to debate them, along with distortion of some of the issues, appears clearly to have been political double-talk, or double-think.

Take the nuclear issue that was totally distorted by the Johnson campaigners into a scare-ridden charge that Republicans would use such power recklessly. The Republican position, and my position particularly, was that America's nuclear strength should not be wasted by rash diplomatic statements. It was our position that the enemy in a war must never be given a nuclear sanctuary in which he is assured no form of nuclear power will be used against him, no matter what.

Such assurances could do nothing less than encourage an enemy to fight on, killing more Americans dashing real hopes for peace.

And such assurances are precisely what this administration, particularly through U.N. Ambassador Arthur Goldberg, has given the Communist forces fighting in Viet Nam.

That, in short, is the Johnson policy as compared with the Republican policy of not tipping our hand.

Now, who updates and bolsters the Republican position but the most widely respected Republican of them all, Dwight David Eisenhower. Speaking at a Republican meeting in Washington he frankly and firmly said we should win the war in Viet Nam as quickly as possible and that we should not rule out any power needed to do the job.

He made it perfectly clear that this covered nuclear power, and he emphasized the 1964 Republican position that the enemy should never be given assurance of what we would or would not do.

I am awaiting President Johnson's description of former President Eisenhower as trigger happy. He won't, of course, be able to make such a charge. Nor, if he had stuck to the facts, could he have made such a charge in 1964 about other Republicans, myself included.

Another point with a familiar ring is a survey taken by the magazine U.S. News and World Report. It seems many businessmen are worried that upcoming treasury rulings may be the first step "to discourage private pension plans now covering 28 million people."

Throughout the 1964 Presidential campaign, Republicans made a case for private pension plans and warned that federal actions easily could shake them, possibly end them. In particular, I stressed the hope that the addition of new burdens to the already heavily burdened Social Security system would not be used as an excuse to divert more and more funds away from private plans and into government plans. I made it repeatedly clear that I favored an over-all system of Social Security in which plans by labor business, both private and government, would be wisely balanced and all assured of strength and continuity.

Instead of commenting on that, the Johnson campaign resorted to more scare tactics, such as showing Social Security cards being torn in half. The issue itself was avoided.

We learn now there is real fear that private plans are being threatened — to the future peril of 28 million hard-working Americans.

The truth, slowly but surely, seems to be catching up with this administration.

Soaper Says

A court holds that it is slanderous to call a man a bigot, which should be a warning to all anti-bigot bigots to hold their tongues.

New York will no longer give distinguished visitors a key to the city, probably after the recipients found it wouldn't even get them into a bunny club.

The Colonel, who attributes his gout to only the finest of wines, is horrified by a medical report that you can get the same affliction by drinking moonshine.

Bible Digest

H. B. DEAN

"And I say unto you, ask and it shall be given you, seek and ye shall find; knock and it shall be opened unto you." Luke 11:9

There are no problems that will not surrender to persistent prayer. "Lord teach us to pray."

Monroe Morning World

(Founded October 20, 1929)
BY ROBERT EWING

John D. Ewing, Publisher 1929-1938
Wilson Ewing, Publisher 1938-1952

Second class postage paid at Monroe, La. Published mornings, seven days a week Monday through Sunday by the News-Star—World Publishing Corporation North 4th and Olive Street, Monroe, La. Zip Code 71201. Telephone 322-5161.

Robert Ewing, Jr., Chairman of the Board
William H. Bronson, President
Jack S. Campbell, General Manager
Edmund G Brown, Ass't Gen. Mgr.
Jack C. Gates, Executive Editor
Jimmy R. Hatten, Managing Editor

Member of the Associated Press
The Associated Press is exclusively entitled to the use of reproduction of all news dispatches credited to it or not otherwise credited and also the local news herein.

The Branham Company national advertising representatives. Offices in New York, New Orleans, Chicago, Atlanta, Detroit, St. Louis, Kansas City, Minneapolis, Dallas, San Francisco, Los Angeles, Charlotte.

The Monroe Morning World is an independent newspaper. It prints the news impartially. It supports what it believes to be right. It opposes what it believes to be wrong without regard to party politics.

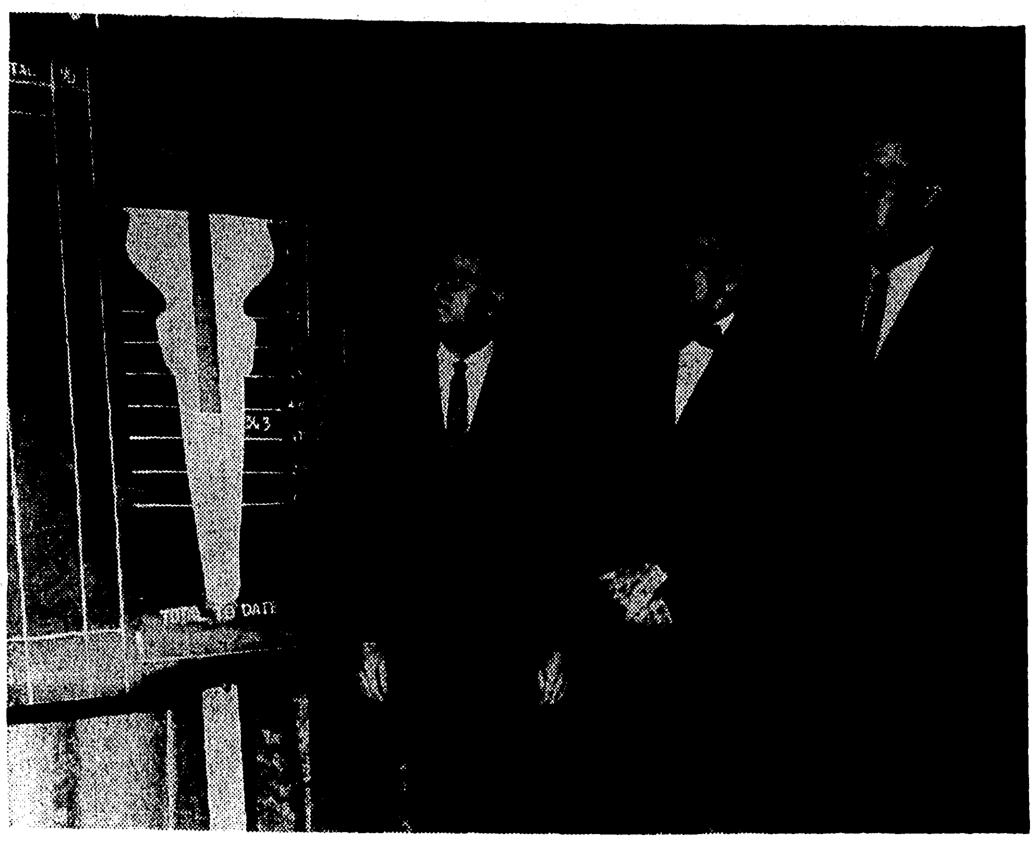

UNITED GIVERS FUND officials Charles Bird, H. M. James and Tex Kilpatrick bring the official chart up to date to show division chairmen how effective they have been in their goal to light the torch, symbolic of success in the current drive. Reports from chairmen turned in at Friday's second meeting at Highland Park Country Club pushed the goal to within 46.3 per cent of the campaign's goal of $295,482. (Staff photo by John I. Fogleman)

Almost Half Givers Fund Goal Reached

Almost half of the Ouachita Parish United Givers Fund goal has been reached, Charles Bird, campaign chairman, said Friday.

The collection total reported at the second meeting for fund officials Friday was $136,926.55, which is 46.3 per cent of the campaign's goal of $295,482.

The second report meeting was held at noon Friday at the Highland Park Country Club of West Monroe.

Campaign division totals are:

Monroe area — $95,624.45, which is 48.2 per cent of the $198,333 goal.

West Monroe area — $24,112.11, which is 41.5 per cent of the goal of $63,625.

Sterlington — $2,425, which is 41.5 per cent of the goal of $5,841.

Professionals and Individuals — $14,765, which is 53.3 per cent of the goal of $27,683.

The third report meeting will be at noon Friday at the Holiday Inn.

Senate Approves Bill Lifting Tax Incentives

WASHINGTON (AP) — The Senate passed a bill Friday night designed to take some of the steam out of the economy by suspending to major tax incentives to capital spending by business.

But it tacked on more exemptions from the suspensions on top of those voted by the house.

The bill, passed 38—19, was urged by President Johnson as part of his anti-inflation program, but some senators called it ill-timed and ill-conceived and said it could trigger a recession.

In addition to shooting more holes in the suspension plan, the Senate added amendments calling for a 200,000 reduction in federal employes and sanctioning a merger of the National and American professional football leagues.

A Senate-House conference now will have to go to work on whipping the legislation into shape for final congressional action.

The suspension of the tax incentives, in an effort to dampen down the boom in business outlays, would be effective under the Senate bill retroactively to Oct. 10. The date in the House bill was Sept. 9.

The suspension would continue until Dec. 31, 1067, under both the Senate and the House versions of the legislation.

Gene Gates Winner Of Honor Award

The Louisiana State University Scholarship Committee has selected Gene Preston Gates of West Monroe as recipient of a Freshman Honor Award.

Gates, the son of Mr. and Mrs. Jack C. Gates of 101 Tupelo Drive, West Monroe, is an honor graduate of West Monroe High School and holds the school's Outstanding French Student Award.

LSU Freshman Honor Awards are presented by the University Alumni Federation to encourage scholarship and to recognize outstanding academic performance. The award consists of a $100 grant upon entrance to the university.

Shelby W. Davis of Lafayette, president of the federation said the awards are supported by the university's alumni fund and "encourage educational achievement at LSU."

Thai Claims Reds Can't Hold Line

SHREVEPORT (Special) — South Vietnamese Ambassador Vu Van Thai said here Friday night it is impossible for North Viet Nam to continue the war much longer at the present intensity.

Thai addressed about 400 persons at the new Shreveport Convention Hall under the auspices of the Shreveport Press Club.

Thai maintained that the communists made a fundamental mistake when they abandoned guerrilla tactics in favor of large scale conventional warfare at the beginning of 1965.

The ambassador appeared in Monroe Wednesday night and Thursday under auspices of the Monroe Rotary Club.

He said here that victory in South Viet Nam is vital if Southeast Asia is to survivie in its struggle against communism.

He said it is impossible to predict the end of the war.

The ambassador presented his country's Cross of Gallantry and the Vietnamese Merit Medal to Mr. and Mrs. Ralph Haire of Natchitoches in posthumous honor of their son, son, Lance Cpl. Carson Haire, who was killed in Viet Nam in January.

BUMPER CAMPAIGN

NEW ORLEANS (UPI)—Students at Louisiana State University in New Orleans began passing out 10,000 bumper stickers Friday asking voters to approve dormitories for the college.

Jes' Ramblin'

Best Of Friends

Sportive rivalry between high schools often breaks down in the face of a common cause. The Neville High School parade through downtown Monroe Friday afternoon provided an example. The common cause was to put on the best parade possible for the community's entertainment.

Leading the parade were members of the Ruston High School Bearcat Band, with emblems on their uniforms, and bringing up the rear was Shasta, the Neville High School tiger mascot. The bear and the tiger may scrapple on the football field but Friday they were the best of friends.

Individualist

In this day of automation and giant corporations the itinerant repairman seems out of place. To come upon one suddenly makes you wonder if you have been temporarily hurled back in time. But there he was Friday afternoon, an individualist, a door-to-door stove repairman blissfully peddling down the middle of Breard Street on his loaded-down bicycle. His hand-lettered sign told the world he had been in his profession for 32 years. You have to admire a staunch champion of the American way who dares to defy the multimillion dollar corporations while still managing to make a living at tightening stove bolts.

Spawns Idea

The Morning Worlds Overseas Servicemen's Edition may have spawned another newsletter bringing events at home to men and women in foreign lands. Mr. and Mrs. Raymond Swanson of Monroe report that their daughter, Major Marjorie Jeanne Swanson, is a recipient and fan of the Overseas Edition. Stationed at Clark Air Force Base Hospital at Manial in the Phillipines where she is a nurse, Major Swanson showed the Editition to a newsman there who vowed to attempt something similar with his newspaper.

West Monroe Court Fines Reach $975

Fines totaling $975 were assessed against three men Friday in West Monroe Municipal Court for driving while intoxicated and negligent driving.

Jerry Wayne Smith, 19, 112 Powell Ave., West Monroe, Cayton Young, 46, of Windsor, Ontario, Canada, and Isiah Walker, 47, 902 Marx St., West Monroe, each paid $300 on the DWI charge and $25 on the negligent driving count.

Clayton Salley, 47, 710 Stella St., West Monroe, was fined $500 for the illegal storing of explosives.

Ella Mary Wilson, 24, 406 Benson St., West Monroe, Bufford C. Hand, 32, 318 Oklahoma St., and Simon Smith, 27, 1012 N. 6th St., West Monroe were all convicted of one count of simple battery and were fined $50.

Appearing in court to pay traffic fines were James F. Farmer, 27, 117½ Ramson St., West Monroe, reckless driving and causing an accident, $25, Billy C. Gardner, 24, 500 Gulpha Dr., reckless driving, $25.

Also fined for reckless driving were Jean . Minefield, 45, 104 North Church, $25, and Eli Brown Jr., 48, 711 S. 11th St., $25

Paying fines for speeding were, Johnny Ott, 17, 411 No. 8th St., West Monroe, $20, Larry D. Twiner, 19, Box 1833 Northeast Louisiana State College, $10, Jimmie Chatman, 22, 110 Lindermann Ave., West Monroe, $15, Dan W. Connor, 41, 2315 Racine Dr., $15, B. L. Franks, 23, 606 Victoria St., $15, and John W. Spillers, 21, Rt. 1, Box 234, West Monroe, $15.

A GIFT TO WEST MONROE was presented Friday morning in the form of a ctiy hall welcome mat. The presentation was made at the front door of the city hall. Presented by A. B. Clarkson, a West Monroe businessman, Clarkson said the present made as a "gesture of confidence for the new city administration." The gift was recevied by Alderman Jeff W. Caldwell Jr., left, and Mayor Bert Hatten, right(Staff Photo by John Fogleman)

Lottery Members

LISBON, Portugal (AP) — The International Association of State Lotteries accepted 10 new member nations at its sixth congress, which ended Thursday. They are Dominican Republic, Togo, Central African Republic, Nigeria, South Korea, Tanzania, Malaysia, Mexico, Panama and Ceylon. The association deals mainly with social, moral and legal problems of running lotteries and talks also about swindlers and publicyt.

Huenefeld Opposed To Two Terms

Fred Huenefeld Jr., of Monroe, Friday said he opposed the two term amendment that would allow Gov. John McKeithen to succeed himself in office.

Huenefeld headed two unsuccessful campaigns in the Democratic primaries for Third District Public Service Commissioner. He worked for John B. McKinley in the first primary and led the campaign for Rep. John S. Garrett in the second primary, both of whom were defeated by the incumbent John Hunt of Monroe.

Hunt was the candidate of Gov. McKeithen.

Huenefeld said in a statement: "A governor serving for eight consecutive years would control the Civil Service Commission and every constitutional board and the LSU Board of Supervisors."

Huenefeld was a member of the State Board of Welfare from June 1960 until December 1965.

College Grocery For Sale!
ACROSS DeSIARD ST. FROM COLLEGE
A choice piece of real estate. An excellent investment. Store now doing a good business. Lovely and spacious home in rear of store. A wonderful opportunity for someone. Present owner must retire because of age.
Phone 325-7971 or 373-0313, Ivy Smith, Owner

PAUL HEWITT SAYS...
"We have supplied hundreds of pianos and organs to schools and churches in the past 21 years. We have learned a lot we are happy to pass on to individuals and committees with the serious responsibilities of making such purchases. Want to profit from the errors . . . and good judgments . . . of others? Come talk to us and get proof of the values and virtues available thru us!"
1312 Louisville Avenue
PAUL HEWITT'S

Get Organized.
Get Ahead.
Get a Royal.
Now there's a book that can teach you the art of studying. It's written by a recognized authority on education and learning, and you can get a copy absolutely free. Just drop in and see us. We'll make the arrangements for you to get your copy. It'll give you a chance to look at our new line of Royal portable typewriters; the toughest, longest-lasting typewriters you can buy. And they make wonderful Christmas gifts!
SPECIALLY PRICED ROYAL SAFARI
• LIST PRICE $114.95 109.95
CHECK OUR RENTAL-PURCHASE PLAN

STANDARD OFFICE SUPPLY, CO.
125 ST. JOHN ST., MONROE, LA.

Why Wait Another Day!
You can be enjoying RCA Color right now for little more than the cost of a package of cigarettes per day.
And the 10 year old rumors about service being too expensive and the old "I'm going to wait until they get it perfected" attitude are old hat and way out of date now.
You can expect just about equal service to that of your old black and white, and if you don't believe it's perfected let us set one in your home for free trial. You'll see it's so simple a child can operate it.

RCA VICTOR SOLID STATE* MINIKIN TV
Portable
Reg. 119.95
99.95
RCA Victor COLOR TV
19" Tube
399.95
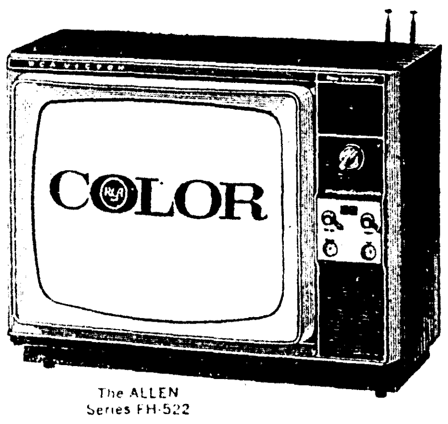

The ALLEN Series FH-522
SPECIAL!
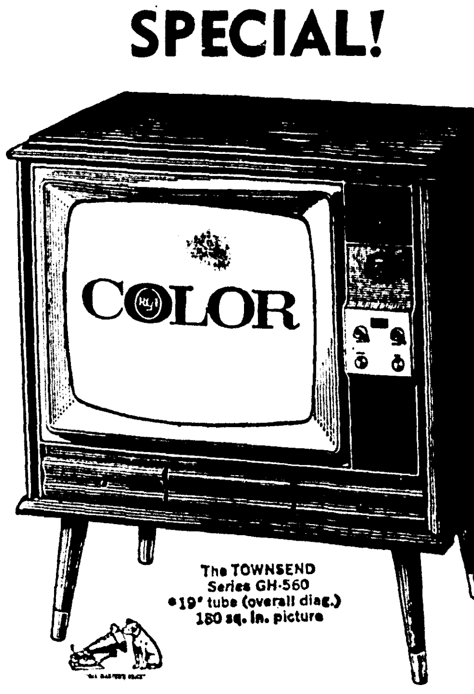

The TOWNSEND Series GH-560 •19" tube (overall diag.) 180 sq. in. picture
RCA New Vista COLOR TV
SALE $425.00
Reg. 449.95
SAVE $25
LAYAWAY NOW FOR CHRISTMAS
RCA Victor COLOR TV
The Staunton 21" Tube
$525
CONTEMPORARY CONSOLETTE
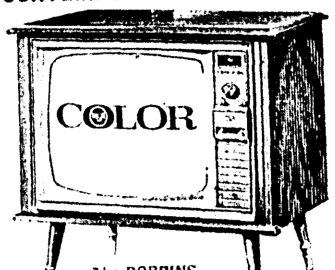

The ROBBINS Series GH-644 25" tube (overall diag.) 295 sq. in. picture
RCA VICTOR New Vista® COLOR TV
SALE 545.00
Reg. $575
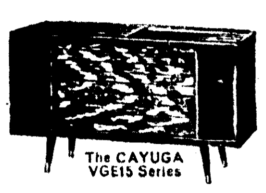
The CAYUGA VGE15 Series
RCA VICTOR New Vista SOLID STATE STEREO
• Solid State stereo amplifier, 24 watts peak power
• 6 speakers: two 8" duo-cones, four 3½" tweeters
• RCA Solid Copper Circuits
• Studiomatic 4-speed changer
• Feather Action Tone Arm
• Separate bass, treble, loudness, stereo balance
• Frequency response: 65 to 17,500 cps
Reg. 289.50
SALE 239.50
SAVE $50
RCA Victor New Vista Stereo
Visit our newly decorated stereo showroom. See the largest selection of RCA stereo in Monroe. Featuring practically every model built by RCA.
Cabinet models . . . . . 139.95 to $825
Portable models . . . . 62.95 up
Buy From A Dealer Who Guarantees You Expert Service!
EXCITING RCA VICTOR 8-SPEAKER New Vista SOLID STATE STEREO

The HELSINGFORS VGT50 Series
Includes FM-AM RADIO WITH FM STEREO
• 56-watt peak power Solid State amplifier
• Studiomatic changer with Feather Action Tone Arm
• Solid State FM-AM radio with FM Stereo
Reg. $435
SALE 379.50
SAVE $55
NOTHING DOWN • UP TO 36 MONTHS TO PAY
No Payments Due Until Jan. 15, 1967
HOWARD GRIFFIN
700 So. Grand 325-9652

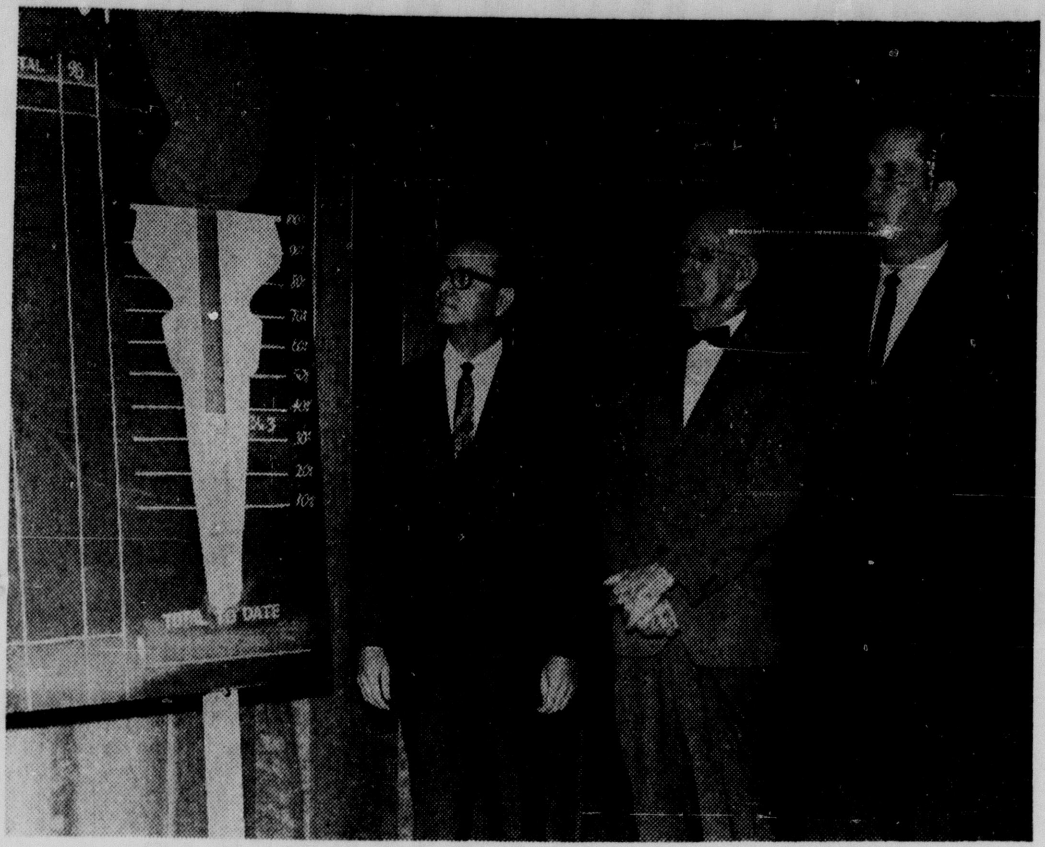

UNITED GIVERS FUND officials Charles Bird, H. M. James and Tex Kilpatrick bring the official chart up to date to show division chairmen how effective they have been in their goal to light the torch, symbolic of success in the current drive. Reports from chairmen turned in at Friday's second meeting at Highland Park Country Club pushed the goal to within 46.3 per cent of the campaign's goal of $295,482. (Staff photo by John I. Fogleman)

Almost Half Givers Fund Goal Reached

Almost half of the Ouachita Parish United Givers Fund goal has been reached, Charles Bird, campaign chairman, said Friday.

The collection total reported at the second meeting for fund officials Friday was $136,926.55, which is 46.3 per cent of the campaign's goal of $295,482.

The second report meeting was held at noon Friday at the Highland Park Country Club of West Monroe.

Campaign division totals are:

Monroe area — $95,624.45, which is 48.2 per cent of the $198,333 goal.

West Monroe area — $24,112.-11, which is 41.5 per cent of the goal of $63,625.

Sterlington — $2,425, which is 41.5 per cent of the goal of $5,-841.

Professionals and Individuals — $14,765, which is 53.3 per cent of the goal of $27,683.

The third report meeting will be at noon Friday at the Holiday Inn.

Senate Approves Bill Lifting Tax Incentives

WASHINGTON (AP) — The Senate passed a bill Friday night designed to take some of the steam out of the economy by suspending to major tax incentives to capital spending by business.

But it tacked on more exemptions from the suspensions on top of those voted by the house.

The bill, passed 38—19, was urged by President Johnson as part of his anti-inflation program, but some senators called it ill-timed and ill-conceived and said it could trigger a recession.

In addition to shooting more holes in the suspension plan, the Senate added amendments calling for a 200,000 reduction in federal employes and sanctioning a merger of the National and American professional football leagues.

A Senate-House conference now will have to go to work on whipping the legislation into shape for final congressional action.

The suspension of the tax incentives, in an effort to dampen down the boom in business outlays, would be effective under the Senate bill retroactively to Oct. 10. The date in the House bill was Sept. 9.

The suspension would continue until Dec. 31, 1067, under both the Senate and the House versions of the legislation.

Gene Gates Winner Of Honor Award

The Louisiana State University Scholarship Committee has selected Gene Preston Gates of West Monroe as recipient of a Freshman Honor Award.

Gates, the son of Mr. and Mrs. Jack C. Gates of 101 Tupelo Drive, West Monroe, is an honor graduate of West Monroe High School and holds the school's Outstanding French Student Award.

LSU Freshman Honor Awards are presented by the University Alumni Federation to encourage scholarship and to recognize outstanding academic performance. The award consists of a $100 grant upon entrance to the university.

Shelby W. Davis of Lafayette, president of the federation said the awards are supported by the university's alumni fund and "encourage educational achievement at LSU."

Thai Claims Reds Can't Hold Line

SHREVEPORT (Special) — South Vietnamese Ambassador Vu Van Thai said here Friday night it is impossible for North Viet Nam to continue the war much longer at the present intensity.

Thai addressed about 400 persons at the new Shreveport Convention Hall under the auspices of the Shreveport Press Club.

Thai maintained that the communists made a fundamental mistake when they abandoned guerrilla tactics in favor of large scale conventional warfare at the beginning of 1965.

The ambassador appeared in Monroe Wednesday night and Thursday under auspices of the Monroe Rotary Club.

He said here that victory in South Viet Nam is vital if Southeast Asia is to survivie in its struggle against communism.

He said it is impossible to predict the end of the war.

The ambassador presented his country's Cross of Gallantry and the Vietnamese Merit Medal to Mr. and Mrs. Ralph Haire of Natchitoches in posthumous honor of their son, son, Lance Cpl. Carson Haire, who was killed in Viet Nam in January.

BUMPER CAMPAIGN

NEW ORLEANS (UPI)—Students at Louisiana State University in New Orleans began passing out 10,000 bumper stickers Friday asking voters to approve dormitories for the college.

Jes' Ramblin'

Best Of Friends

Sportive rivalry between high schools often breaks down in the face of a common cause. The Neville High School parade through downtown Monroe Friday afternoon provided an example. The common cause was to put on the best parade possible for the community's entertainment.

Leading the parade were members of the Ruston High School Bearcat Band, with emblems on their uniforms, and bringing up the rear was Shasta, the Neville High School tiger mascot. The bear and the tiger may scrapple on the football field but Friday they were the best of friends.

Individualist

In this day of automation and giant corporations the itinerant repairman seems out of place. To come upon one suddenly makes you wonder if you have been temporarily hurled back in time. But there he was Friday afternoon, an individualist, a door-to-door stove repairman blissfully peddling down the middle of Breard Street on his loaded-down bicycle. His hand-lettered sign told the world he had been in his profession for 32 years. You have to admire a staunch champion of the American way who dares to defy the multimillion dollar corporations while still managing to make a living at tightening stove bolts.

Spawns Idea

The Morning Worlds Overseas Servicemen's Edition may have spawned another newsletter bringing events at home to men and women in foreign lands. Mr. and Mrs. Raymond Swanson of Monroe report that their daughter, Major Marjorie Jeanne Swanson, is a recipient and fan of the Overseas Edition. Stationed at Clark Air Force Base Hospital at Manial in the Phillipines where she is a nurse, Major Swanson showed the Editition to a newsman there who vowed to attempt something similar with his newspaper.

Get Organized.
Get Ahead.
Get a Royal.

Now there's a book that can teach you the art of studying. It's written by a recognized authority on education and learning, and you can get a copy absolutely free. Just drop in and see us. We'll make the arrangements for you to get your copy. It'll give you a chance to look at our new line of Royal portable typewriters; the toughest, longest-lasting typewriters you can buy. And they make wonderful Christmas gifts!

SPECIALLY PRICED ROYAL SAFARI

• LIST PRICE $114.95
CHECK OUR RENTAL-PURCHASE PLAN

109.95

STANDARD OFFICE SUPPLY, CO.
125 ST. JOHN ST., MONROE, LA.

West Monroe Court Fines Reach $975

Fines totaling $975 were assessed against three men Friday in West Monroe Municipal Court for driving while intoxicated and negligent driving.

Jerry Wayne Smith, 19, 112 Powell Ave., West Monroe, Cayton Young, 46, of Windsor, Ontario, Canada, and Isiah Walker, 47, 902 Marx St., West Monroe, each paid $300 on the DWI charge and $25 on the negligent driving count.

Clayton Salley, 47, 710 Stella St., West Monroe, was fined $500 for the illegal storing of explosives.

Ella Mary Wilson, 24, 406 Benson St., West Monroe, Bufford C. Hand, 32, 318 Oklahoma St., and Simon Smith, 27, 1012 N. 6th St., West Monroe were all convicted of one count of simple battery and were fined $50.

Appearing in court to pay traffic fines were James F. Farmer, 27, 117½ Ramson St., West Monroe, reckless driving and causing an accident, $25, Billy C. Gardner, 24, 500 Gulpha Dr., reckless driving, $25.

Also fined for reckless driving were Jean . Minefield, 45, 104 North Church, $25, and Eli Brown Jr., 48, 711 S. 11th St., $25

Paying fines for speeding were, Johnny Ott, 17, 411 No. 8th St., West Monroe, $20, Larry D. Twiner, 19, Box 1833 Northeast Louisiana State College, $10, Jimmie Chatman, 22, 110 Lindermann Ave., West Monroe, $15, Dan W. Connor, 41, 2315 Racine Dr., $15, B. L. Franks, 23, 606 Victoria St., $15, and John W. Spillers, 21, Rt. 1, Box 234, West Monroe, $15.

A GIFT TO WEST MONROE was presented Friday morning in the form of a ctiy hall welcome mat. The presentation was made at the front door of the city hall. Presented by A. B. Clarkson, a West Monroe businessman, Clarkson said the present made as a "gesture of confidence for the new city administration." The gift was recevied by Alderman Jeff W. Caldwell Jr., left, and Mayor Bert Hatten, right(Staff Photo by John Fogleman)

Lottery Members

LISBON, Portugal (AP) — The International Association of State Lotteries accepted 10 new member nations at its sixth congress, which ended Thursday. They are Dominican Republic, Togo, Central African Republic, Nigeria, South Korea, Tanzania, Malaysia, Mexico, Panama and Ceylon. The association deals mainly with social, moral and legal problems of running lotteries and talks also about swindlers and publicyt.

Huenefeld Opposed To Two Terms

Fred Huenefeld Jr., of Monroe, Friday said he opposed the two term amendment that would allow Gov. John McKeithen to succeed himself in office.

Huenefeld headed two unsuccessful campaigns in the Democratic primaries for Third District Public Service Commissioner. He worked for John B. McKinley in the first primary and led the campaign for Rep. John S. Garrett in the second primary, both of whom were defeated by the incumbent John Hunt of Monroe.

Hunt was the candidate of Gov. McKeithen.

Huenefeld said in a statement: "A governor serving for eight consecutive years would control the Civil Service Commission and every constitutional board and the LSU Board of Supervisors."

Huenefeld was a member of the State Board of Welfare from June 1960 until December 1965.

College Grocery For Sale!
ACROSS DeSIARD ST. FROM COLLEGE

A choice piece of real estate. An excellent investment. Store now doing a good business. Lovely and spacious home in rear of store. A wonderful opportunity for someone. Present owner must retire because of age.

Phone 325-7971 or 373-0313, Ivy Smith, Owner

PAUL HEWITT SAYS...

"We have supplied hundreds of pianos and organs to schools and churches in the past 21 years. We have learned a lot we are happy to pass on to individuals and committees with the serious responsibilities of making such purchases. Want to profit from the errors . . . and good judgments . . . of others? Come talk to us and get proof of the values and virtues available thru us!"
1312 Louisville Avenue
PAUL HEWITT'S

Why Wait Another Day!

You can be enjoying RCA Color right now for little more than the cost of a package of cigarettes per day.
And the 10 year old rumors about service being too expensive and the old "I'm going to wait until they get it perfected" attitude are old hat and way out of date now.
You can expect just about equal service to that of your old black and white, and if you don't believe it's perfected let us set one in your home for free trial. You'll see it's so simple a child can operate it.

RCA VICTOR SOLID STATE* MINIKIN TV
Portable
Reg. 119.95
99.95

RCA Victor COLOR TV
19" Tube
399.95

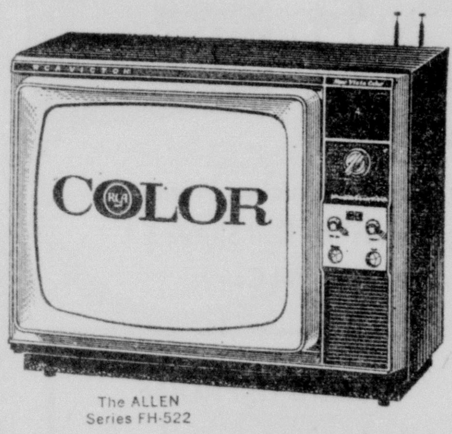

The ALLEN Series FH-522

LAYAWAY NOW FOR CHRISTMAS

RCA Victor COLOR TV
The Staunton 21" Tube
$525

SPECIAL!

The TOWNSEND Series GH-560
19" tube (overall diag.) 180 sq. in. picture

RCA New Vista COLOR TV
SALE $425.00
Reg. 449.95
SAVE $25

CONTEMPORARY CONSOLETTE

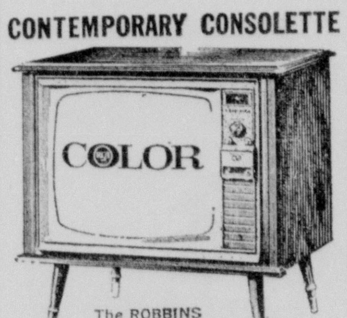

The ROBBINS Series GH-644
25" tube (overall diag.) 295 sq. in. picture

RCA VICTOR New Vista COLOR TV
SALE 545.00
Reg. $575

The CAYUGA VGE15 Series

RCA VICTOR New Vista SOLID STATE STEREO
- Solid State stereo amplifier, 24 watts peak power
- 6 speakers: two 8" duo-cones, four 3½" tweeters
- RCA Solid Copper Circuits
- Studiomatic 4-speed changer
- Feather Action Tone Arm
- Separate bass, treble, loudness, stereo balance
- Frequency response: 65 to 17,500 cps

Reg. 289.50
SALE 239.50
SAVE $50

RCA Victor New Vista Stereo

Visit our newly decorated stereo showroom. See the largest selection of RCA stereo in Monroe. Featuring practically every model built by RCA.

Cabinet models . . . . . . 139.95 to $825
Portable models . . . . 62.95 up

Buy From A Dealer Who Guarantees You Expert Service!

EXCITING
RCA VICTOR 8-SPEAKER
New Vista SOLID STATE
STEREO

Includes FM-AM RADIO WITH FM STEREO
- 56-watt peak power Solid State amplifier
- Studiomatic changer with Feather Action Tone Arm
- Solid State FM-AM radio with FM Stereo

The HELSINGFORS VGT50 Series
Reg. $435
SALE 379.50
SAVE $55

NOTHING DOWN • UP TO 36 MONTHS TO PAY
No Payments Due Until Jan. 15, 1967

HOWARD GRIFFIN
700 So. Grand 325-9652

FREE COKE-NOON TO 5 PM SATURDAY

EASTGATE

OPEN FRIDAY & SATURDAY 'TILL 9 PM!!!

PONY RIDES

The Wainwright's gentle Shetland ponies, plus the stagecoach ride, will be on hand all day Saturday!

PONY RIDE 15c

YOUR CHILD'S PICTURE ON A GENTLE PONY

A Professional Photographer will be at the Pony Ride lot (west side of Eastgate) from 2 PM 'till 6 PM Saturday.

5"x7" PHOTO ONLY... 50¢

SATURDAY ONLY!!!!!

SORORITY

You harvest the best in styling and color when you slide your feet into the Sorority. Can be worn early and late in the season to give you all the pleasure any casual can offer!

Field's SHOE DEPT.
• EASTGATE

• REG. $6.99 SAT., ONLY

$3.90

Field's

special purchase

NEW FALL
BLOUSES

$2.

Reg. 4.00 Values
• Easy-Care Cotton
• Prints • Solids

• Lace Trims • Tucked Fronts
• Long Sleeves • Roll Sleeves
• Sizes 32-38 • All Colors

ONE GROUP
SALE DRESSES
VAL. TO 26.00
$3.00

SHADOW-PROOF
Acetate Tricot
SLIP

• Sizes 32-44
• White
• Beige
• Blue

$2.

SPECIAL GROUP
Sportswear
½ PRICE
AND LESS

•

BONDED ORLON JERSEY LAMINATED COATS
$12.88

Special Group
DRESSES
Junior Petites, Junior, Misses, Half Sizes.
Val. to $26.
$5

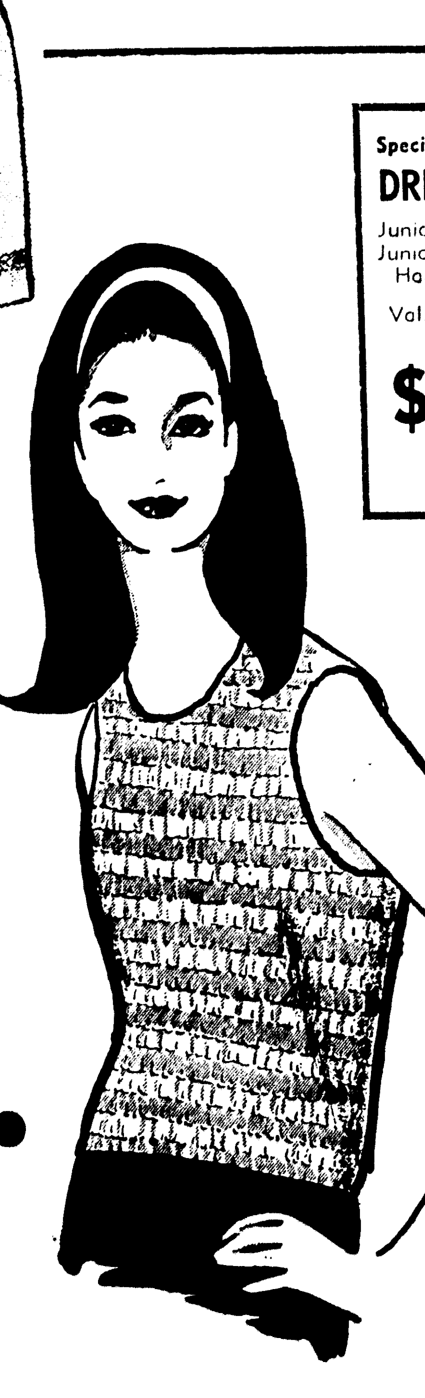

POPCORN KNIT
SHELLS

REGULAR 7.00 **$3.**

100% ORLON ACRYLIC
• Pastels • Black
• White • Combinations
Sizes S-M-L

Shainberg's PARADE OF VALUES

OPEN 9:30-6 MON., TUES., WED.
9:30-9 THURS., FRI., SAT.

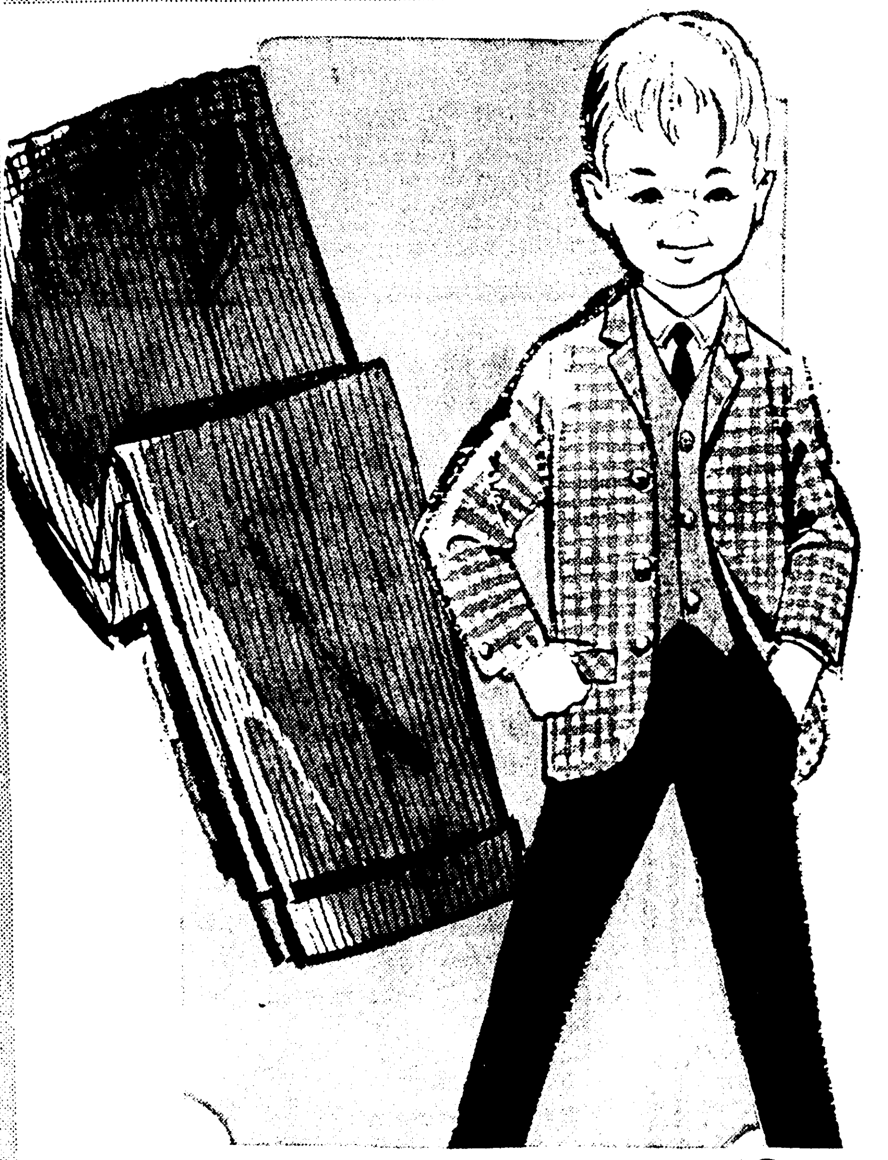

CORDUROY PANTS

Rugged heavyweight corduroy in blue, antelope or green. Just as well made as can be . . . all-around elastic waist, zipper closure, snap fastener at waist, two pockets, pre-cuffed. Sizes 2 to 6X.

1.55

REG. 3.99 NO IRON
UTILITY PANTS

GREAT FOR WORK, SPORTS, OR LEISURE

Heavy twill material is 75% cotton, 25% polyester . . . with Koratron finish so you can machine wash, machine dry 'em, and they never need any ironing! Khaki, grey or green. Full cut sizes 28 to 42.

3.30

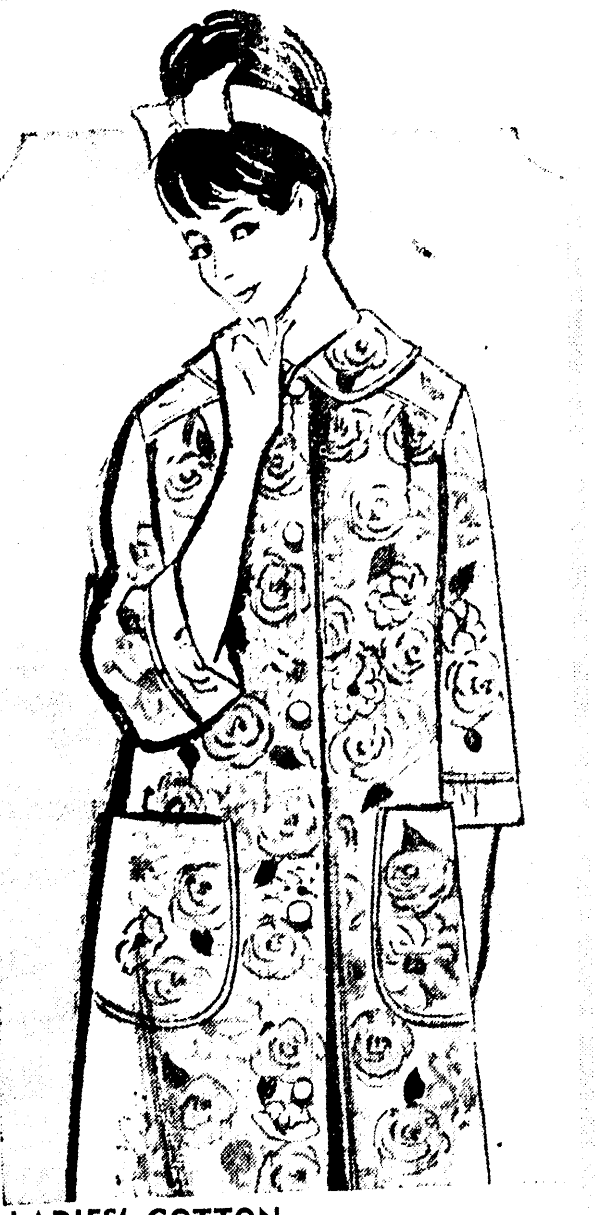

LADIES' COTTON
House Coats

1.55

Crispy-fresh ribbed-cotton is slightly-napped for warmth, completely washable . . . in your choice of pretty prints, lots of colors! Free-swinging style is graceful, comfortable. Sizes small, medium, large. Wonderful values!

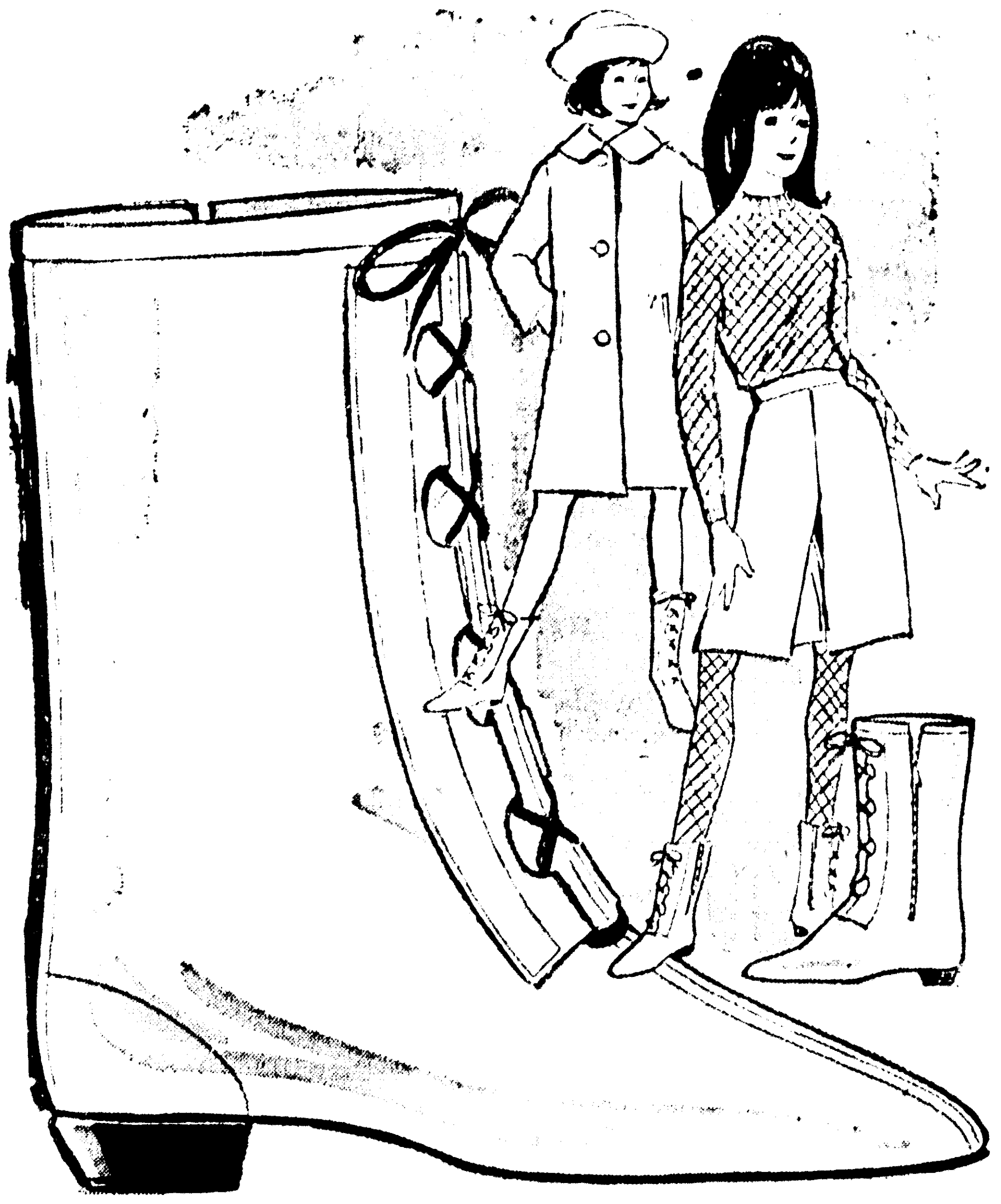

FOR LITTLE GIRLS, BIG GIRLS AND GROWN-UP SWINGERS
GRANNY BOOTS

What fun! Textured-grain simulated leather in white or black . . . with fake front lacing! There's a zipper up the side, and soft foam-knit-fit lining. Girls' sizes 12½ to 4, ladies' sizes 4½ to 9.

Reg. 4.99 & 5.99
NOW ONLY **4.40** PR.

PONY RIDES

The Wainwright's gentle Shetland ponies, plus the stage-coach ride, will be on hand all day Saturday!

PONY RIDE 15c

YOUR CHILD'S PICTURE ON A GENTLE PONY

A Professional Photographer will be at the Pony Ride lot (west side of Eastgate) from 2 PM 'till 6 PM Saturday.

5"x7" PHOTO ONLY... 50¢

FREE COKE-NOON TO 5 PM SATURDAY

EASTGATE

OPEN FRIDAY & SATURDAY 'TILL 9 PM!!!

SATURDAY ONLY!!!!!

SORORITY

You harvest the best in styling and color when you slide your feet into the Sorority. Can be worn early and late in the season to give you all the pleasure any casual can offer!

Field's SHOE DEPT. • EASTGATE

• REG. $6.99 SAT., ONLY

$3.90

Field's

special purchase

NEW FALL

BLOUSES

$2.

Reg. 4.00 Values
- Easy-Care Cotton
- Prints • Solids

• Lace Trims • Tucked Fronts
• Long Sleeves • Roll Sleeves
• Sizes 32-38 • All Colors

ONE GROUP
SALE DRESSES
VAL. TO 26.00
$3.00

SHADOW-PROOF
Acetate Tricot

SLIP

• Sizes 32-44
• White
• Beige
• Blue

$2.

SPECIAL GROUP
Sportswear
½ PRICE
AND LESS

•

BONDED ORLON JERSEY LAMINATED COATS

$12.88

Special Group
DRESSES
Junior Petites, Junior, Misses, Half Sizes.
Val. to $26.

$5

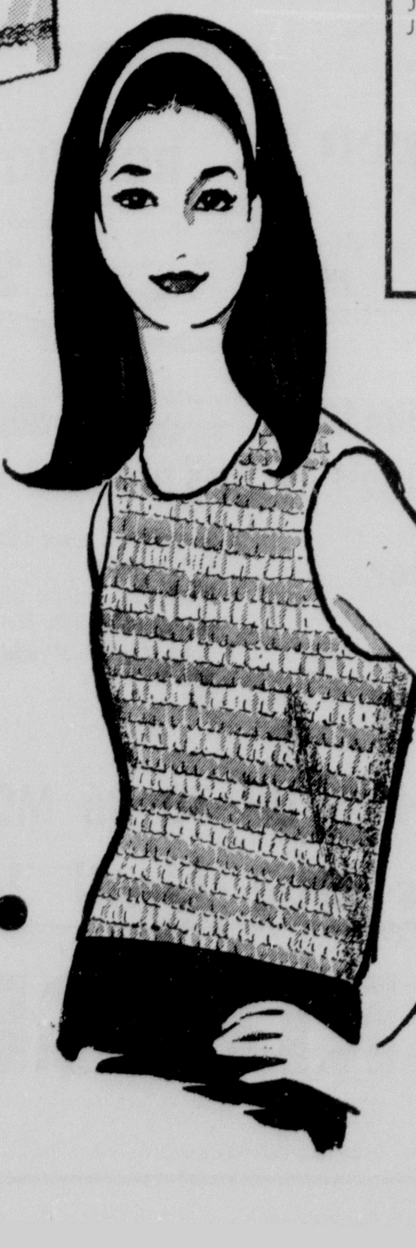

POPCORN KNIT

SHELLS

REGULAR 7.00

$3.

100% ORLON ACRYLIC
- Pastels • Black
- White • Combinations

Sizes S-M-L

Shainberg's

PARADE OF VALUES

OPEN 9:30-6 MON., TUES., WED.
9:30-9 THURS., FRI., SAT.

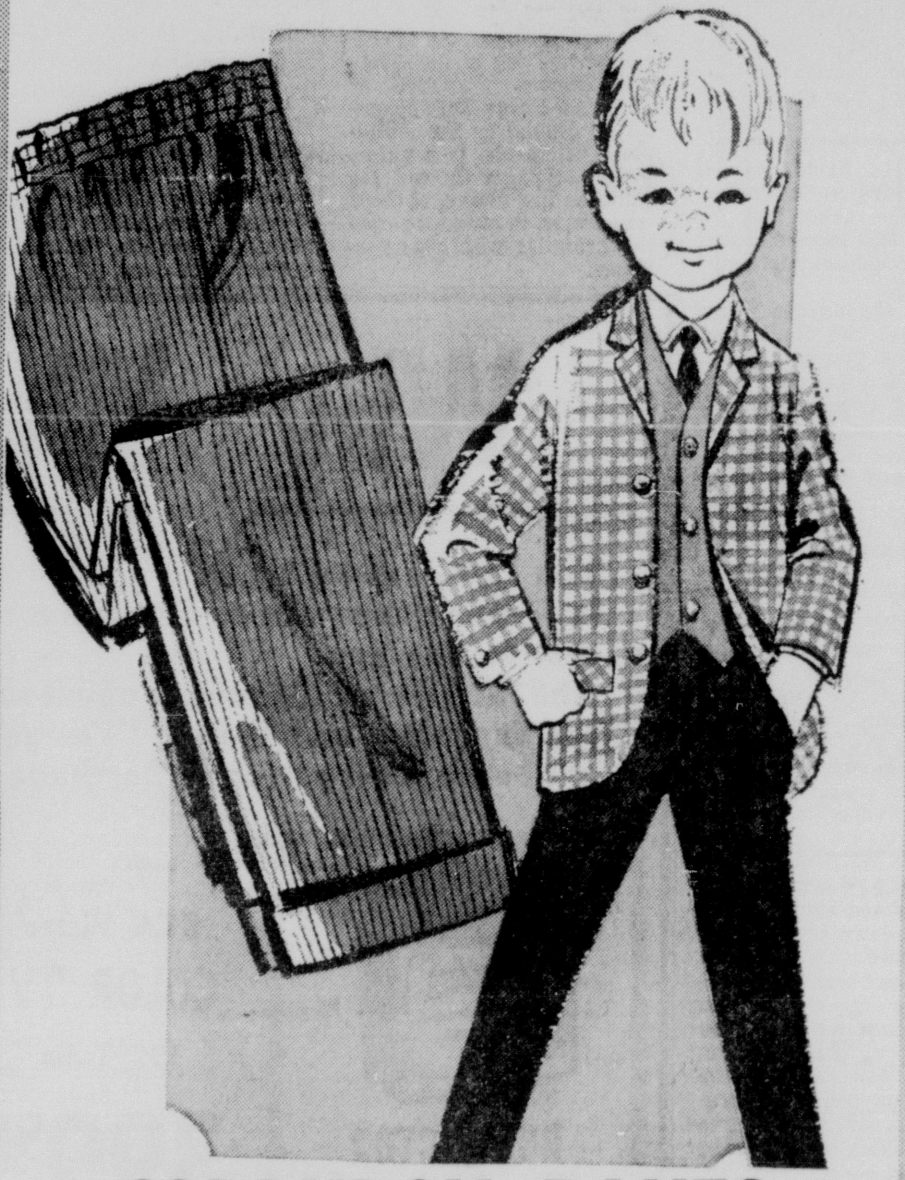

CORDUROY PANTS

Rugged heavyweight corduroy in blue, antelope or green. Just as well made as can be . . . all-around elastic waist, zipper closure, snap fastener at waist, two pockets, pre-cuffed. Sizes 2 to 6X.

1.55

REG. 3.99 NO IRON

UTILITY PANTS

GREAT FOR WORK, SPORTS, OR LEISURE

Heavy twill material is 75% cotton, 25% polyester . . . with Koratron finish so you can machine wash, machine dry 'em, and they never need any ironing! Khaki, grey or green. Full cut sizes 28 to 42.

3.30

LADIES' COTTON

House Coats

1.55

Crispy-fresh ribbed-cotton is slightly-napped for warmth, completely washable . . . in your choice of pretty prints, lots of colors! Free-swinging style is graceful, comfortable. Sizes small, medium, large. Wonderful values!

FOR LITTLE GIRLS, BIG GIRLS AND GROWN-UP SWINGERS

GRANNY BOOTS

What fun! Textured-grain simulated leather in white or black . . . with fake front lacing! There's a zipper up the side, and soft foam-knit-fit lining. Girls' sizes 12½ to 4, ladies' sizes 4½ to 9.

Reg. 4.99 & 5.99

NOW ONLY 4.40 PR.

KREB-FM REMOTE! COUNTRY MUSIC ALL DAY SATURDAY!!!

SIDEWALK SALE

SHOPPING IS GREAT AT EASTGATE! FREE PARKING FOR OVER 1200 CARS!!

BON Fair
EASTGATE SHOPPING CENTER

EASTGATE SHOPPING CENTER

SATURDAY Savings

SIDEWALK SALE FALL DRESSES

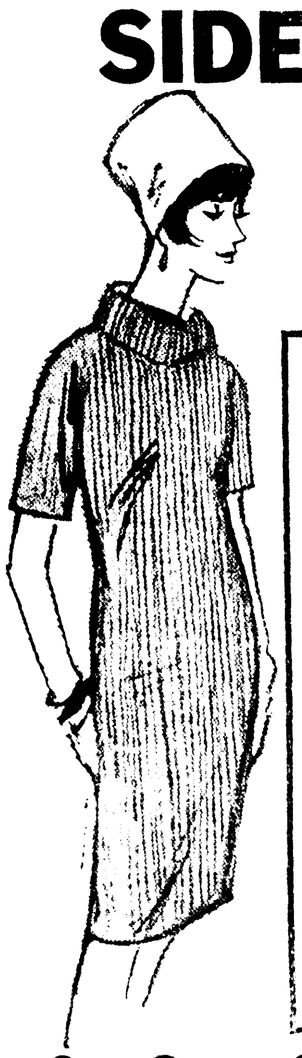

One Day Only
Values to 21.99
Sizes 3-13, 8-20
$5.99 2 FOR $11.00

Capri Pants
SCRUBBED DENIM
Solids - Florals - Stripes
Sizes 8 - 18
$3.99

Cotton Blouses
GOOD SELECTION STYLES AND COLORS
Values to $7.99
$2.00-$3.00

Fall Dresses
ONE SPECIAL GROUP
Sizes 3-13
8-20, 16½-24½
$10

WOOL SWEATERS SKIRTS
One Day Only
Values to 17.99
$5.99

One Group CAPRIS
Sizes 16½ to 22½
$4.99-$5.99

TEXTURED HOSE
Regular 1.65 Value
2 PAIR 99c

Fall Gardening SPECIALS

ROSE BUSHES
Teagarden Capri
Assorted Colors
EACH 69c

Peat 4 Cu. Ft. Bag $1.29

Prices Good at Eastgate Only

SAFEWAY
(C) COPYRIGHT 1960, SAFEWAY STORES, INCORPORATED

FLORSHEIM & FREEMAN SHOES

BUY FIRST PAIR AT REG. PRICE. GET 2ND PAIR FOR 1c

Sol Snyder's
EASTGATE SHOPPING CENTER

KRESS

Downtown
217 DeSiard
323-4833

Eastgate Shopping Center
3128 Louisville Ave.
322-5719

EASTGATE—Open Thur., Fri., Sat. till 9 P.M.

HOT DOG AND COKE
At our refreshment stand on sidewalk - Eastgate Only.
19c

PIECE GOODS SPECIAL
Prints - solids - novelty weaves 36" & 45" widths. 2 to 10 yd. lengths.
Values to 98c Yd.
4 yds. $1.00

WOOL YARN
Coats & Clark's Red Heart knitting worsted —Complete selection of colors.
99c

Rain Coats
Entire stock - Men's-Ladies' & Children. Values to 2.98
$1.00

Ladies' Brassieres
Slight irregulars of a famous name brand. Values to $5.00 if perfect.
99c

Ladies' Head Scarf
100% Nylon in asst. of colors. Solids & fancy—29" square.
Regular 59c
3/$1.00

Ladies' SEAMLESS NYLONS
Mesh Knit - Newest Shades. Sizes 8½ to 11.
3 PR. 88c

LADIES' HAIR ROLLERS
All styles & types. Our complete $1.00 assortment.
66c

Table Service Set
design.
11 Pieces rich Prescut By Anchor Hocking
Regular 2.99 Value
$1.99
Save $1.00

Aluminum COOKWARE
Large selection of items. Worthmore quality.
Values to $2.59
$1.66

Casual Chair
Ideal for living room or den. Colors - Turq. & Brown.
Reg. $15.99
$10.00

3 Pc. LUGGAGE SET
Vinyl moulded plastic in grey-blue-red-white
Reg. 15.95 Value
$12.88

G.E. APPLIANCE ASST.
Clock radio—coffee maker - Hair dryer - Steam & dry iron - toaster - portable mixer & many others - Reg. $15.95.
Your Choice
$11.88

Special Asst. of Earbobs
Reg. 59c Value
4/$1.00

Facial Tissues
Our own Elizabeth Post brand.
½ Price Sale
2/29c

Toilet Tissue
10 roll pkg. Lydia Grey facial tissue quality.
Reg. 99c
66c

BIRDSEYE DIAPERS
Kress brand - Pinked edge. Cut size 27"x27"
Reg. 1.99 Dozen
$1.44 Doz.

BOYS' SPORT SHIRT
Finest quality flannel long sleeve. Asst. plaids & checks
Sizes 6 to 16
99c

Clothes Basket
Polyethylene plastic snag proof - Light & durable.
99c

Spring CLOTHESPINS
Package of 6 dozen. Genuine hardwood - Rust resistant springs
Reg. 69c
44c

TABLEWARE
24 piece set - Chrome plated flatware. Service for 6.
Reg. $3.79
$2.57

These are only a few of the largest selection of outstanding values ever offered by KRESS in Monroe. Shop KRESS at EASTGATE and DOWNTOWN for these and many more values that are offered Friday Evening and all day Saturday. Eastgate Store open Thursday, Friday and Saturday until 9 pm. Downtown Store until 7 pm Friday.

SIDEWALK SALE

BARBIE CAR
Reg. $6
$2.99

Barbie & Ken	OUTFITS	
Barbie	reg. $1	39c
Barbie	reg. $2	69c
Barbie	reg. $3	99c
Ken	reg. $1	29c
Ken	reg. $2	59c
Ken	reg. $3	89c

One Group
TOYS & GAMES
Reduced 50% OR MORE

TOPPERS SECRET SAM Attache Case
4.99
Shoots bullets, missiles. In attache case.

Mattel Woody Woodpecker
Talking HAND PUPPET
$7.50 value $3.66

Multi 09 PISTOL
Reg. $7
$2.99

Andy Gard
Power Shovel
Reg. $3.00
1.19

Howard Griffin....
LAND O'TOYS
Eastgate Shopping Center

Softie Hand Whipped
LOAFERS
Reg. 5.99 Value
$4
Red • White • Brown • Black
Brushed Leather
All Sizes

ELIAS SHOE STORE
• In Grayson's Eastgate • 422 DeSiard Downtown

SIDEWALK SALE

TABLES

Group Ladies
HANDBAGS
Many Styles & Colors to choose from
Values to $7.00
$2

Ladies & Children's
Houseslippers
Men's Rubber Overshoes
$1

KEENE'S SHOES
Eastgate Only

KREB-FM REMOTE! COUNTRY MUSIC ALL DAY SATURDAY!!!

SIDEWALK SALE

SHOPPING IS GREAT AT EASTGATE! FREE PARKING FOR OVER 1200 CARS!!

BON Fair EASTGATE SHOPPING CENTER

EASTGATE SHOPPING CENTER

SATURDAY *Savings*

SIDEWALK SALE FALL DRESSES

One Day Only
Values to 21.99
Sizes 3-13, 8-20
$5.99 — 2 FOR $11.00

Capri Pants
SCRUBBED DENIM
Solids - Florals - Stripes
Sizes 8 - 18
$3.99

Cotton Blouses
GOOD SELECTION STYLES AND COLORS
Values to $7.99
$2.00-$3.00

Fall Dresses
ONE SPECIAL GROUP
Sizes 3-13
8-20, 16½-24½
$10

WOOL SWEATERS SKIRTS
One Day Only
Values to 17.99
$5.99

One Group CAPRIS
Sizes 16½ to 22½
$4.99-$5.99

TEXTURED HOSE
Regular 1.65 Value
2 PAIR 99c

SIDEWALK SALE

BARBIE CAR
Reg. $6
$2.99

One Group TOYS & GAMES
Reduced 50% OR MORE

Barbie & Ken OUTFITS

Barbie	reg. $1	39c
Barbie	reg. $2	69c
Barbie	reg. $3	99c
Ken	reg. $1	29c
Ken	reg. $2	59c
Ken	reg. $3	89c

TOPPERS SECRET SAM Attache Case
4.99
Shoots bullets, missiles. In attache case.

Mattel Woody Woodpecker
Talking HAND PUPPET
$7.50 value
$3.66

Multi 09 PISTOL
Reg. $7
$2.99

Andy Gard
Power Shovel
Reg. $3.00
1.19

Howard Griffin....
LAND O'TOYS
Eastgate Shopping Center

Fall Gardening SPECIALS

ROSE BUSHES
Teagarden Capri
Assorted Colors
EACH 69c

Peat
4 Cu. Ft. Bag
$1.29

Prices Good at Eastgate Only

SAFEWAY
(C) COPYRIGHT 1960, SAFEWAY STORES, INCORPORATED

FLORSHEIM & FREEMAN SHOES

BUY FIRST PAIR AT REG. PRICE. GET 2ND PAIR FOR 1c

Sol Snyder's
EASTGATE SHOPPING CENTER

Softie Hand Whipped
LOAFERS
Reg. 5.99 Value
$4

Red • White • Brown • Black
Brushed Leather
All Sizes

ELIAS SHOE STORE
• In Grayson's Eastgate • 422 DeSiard Downtown

SIDEWALK SALE

TABLES

Group Ladies
HANDBAGS
Many Styles & Colors
to choose from
Values to $7.00
$2

Ladies & Children's
Houseslippers
Men's Rubber Overshoes
$1

KEENE'S SHOES
shoes for all the family
338 DESIARD • MONROE, LA

Eastgate Only

KRESS

HOT DOG AND COKE
At our refreshment stand on sidewalk - Eastgate Only.
19c

Downtown
217 DeSiard
323-4833

Eastgate Shopping Center
3128 Louisville Ave.
322-5719

EASTGATE—Open Thur., Fri., Sat. till 9 P.M.

PIECE GOODS SPECIAL
Prints - solids - novelty weaves 36" & 45" widths. 2 to 10 yd. lengths.
Values To 98c Yd.
4 yds. $1.00

WOOL YARN
Coats & Clark's Red Heart knitting worsted —Complete selection of colors.
99c

Rain Coats
Entire stock - Men's- Ladies' & Children. Values to 2.98
$1.00

Ladies' Brassieres
Slight irregulars of a famous name brand. Values to $5.00 if perfect.
99c

Ladies' Head Scarf
100% Nylon in asst. of colors. Solids & fancy—29" square.
Regular 59c
3/$1.00

Ladies' SEAMLESS NYLONS
Mesh Knit - Newest Shades. Sizes 8½ to 11.
3 PR. 88c

LADIES' HAIR ROLLERS
All styles & types. Our complete $1.00 assortment.
66c

Table Service Set
design.
11 Pieces rich Prescut By Anchor Hocking
Regular 2.99 Value
$1.99
Save $1.00

Aluminum COOKWARE
Large selection of items. Worthmore quality.
Values to $2.59
$1.66

Casual Chair
Ideal for living room or den. Colors - Turq. & Brown.
Reg. $15.99
$10.00

3 Pc. LUGGAGE SET
Vinyl moulded plastic in grey-blue-red-white
Reg. 15.95 Value
$12.88

G.E. APPLIANCE ASST.
Clock radio—coffee maker - Hair dryer - Steam & dry iron - toaster - portable mixer & many others - Reg. $15.95.
Your Choice
$11.88

Special Asst. of Earbobs
Reg. 59c Value
4/$1.00

Facial Tissues
Our own Elizabeth Post brand.
½ Price Sale
2/29c

Toilet Tissue
10 roll pkg. Lydia Grey facial tissue quality.
Reg. 99c
66c

BIRDSEYE DIAPERS
Kress brand - Pinked edge. Cut size 27"x27".
Reg. 1.99 Dozen
$1.44 Doz.

BOYS' SPORT SHIRT
Finest quality flannel long sleeve. Asst. plaids & checks
Sizes 6 to 16
99c

Clothes Basket
Polyethylene plastic snag proof - Light & durable.
99c

Spring CLOTHESPINS
Package of 6 dozen. Genuine hardwood - Rust resistant springs
Reg. 69c
44c

TABLEWARE
24 piece set - Chrome plated flatware. Service for 6.
Reg. $3.79
$2.57

These are only a few of the largest selection of outstanding values ever offered by KRESS in Monroe. Shop KRESS at EASTGATE and DOWNTOWN for these and many more values that are offered Friday Evening and all day Saturday. Eastgate Store open Thursday, Friday and Saturday until 9 pm. Downtown Store until 7 pm Friday.

MRS. ROBERT C. Byrd, center, wife of the West Virginia senator and Mrs. Russell B. Long, wife of the Louisiana senator, just before christening by remote control the two nuclear attack submarines Whale and Sunfish in left background Friday. Roger Lewis, president of General Dynamics, explains christening procedure at Quincy, Mass., shipyard of firm. Subs are high speed deep-diving vessels primarily for anti-submarine warfare. Sunfish is in foreground with Whale at her stern. (AP Wirephoto)

LBJ Hails Republicans In Senate

WASHINGTON (AP) — President Johnson shelved campaign politics Friday and hailed "my loyal opposition" of Republicans in the Senate.

Johnson — AT A LUNCHEON WITH Democratic and Republican senators — recited the record of legislation passed by the Congress his party controls.

But Johnson's mood was bipartisan as he visited the Senate he once led.

"There's nothing that gives me more pride than to have an opposition that is of the quality and kind of my loyal opposition," led by Sen. Everett M. Dirksen the president said.

Then he strolled unannounced into the Senate chamber, a lady senator on each arm, and sat for a moment in the front seat of the majority leader.

Johnson held that post before he became vice president.

He walked down the senate aisle with Sens. Margaret Chase Smith, R—Maine, and Maurine Neuberger, D—Ore.

"I'm delighted to see a former member," said Sen. Russell B. Long, d—La.

Senators and tourists stood in applause.

On a two-day campaign swing, Wednesday and Thursday, Johnson assailed the Republicans as a party "afraid of the shadow of progress," accusing the GOP of seeking votes with a scare campaign.

His message Friday to Dirksen and other Republican senators was one of praise.

With the Illinois Republican at his left Democratic Leader Mike Mansfield at his right, Johnson said to Dirksen:

"You've been fair to me and you've been kind to me."

But more important, he said, Dirksen has put the nation's interests first.

Johnson said 48 of 60 major measures proposed to this session of congress have become law. "On most of those 48 bills the leaders have voted identically," Johnson said.

He said that was a tribute to Dirksen's leadership as well as to Mansfield's.

Heart Attack Fatal To Famed 'Baby Sitter'

BEVERLY HILLS, Calif. (AP) — Death has taken Clifton Webb, a lifetime bachelor who became the star of smart Broadway musicals and comedies — and won his greatest fame when in a movie he upturned a bowl of mush on the head of a brattish child for whom he was baby-sitting.

CLIFTON WEBB

Webb died Thursday night of a heart attack. He had been retired and in ill health since his last film, "Satan Never Sleeps," in 1961. He had reported his age as 69, but records indicate he was 72 and perhaps older.

The actor underwent abdominal surgery in 1963 and had an operation to remove an intestinal block last May. His doctor, nurse and secretary were with him when his heart failed Thursday night at 9 o'clock.

Webb had known a wide and varied career since 1904, when he made his debut on the stage. He had been born Webb Parmelee Hollenbeck in Indianapolis, Ind., to a stagestruck mother. Because her husband didn't approve of the theater, Maybelle Hollenbeck left with her 3-year-old son for New York, where he was enrolled in dancing school. Mother and son were to be constant companions until her death in 1960.

After beginnings as an opera singer, Webb teamed with Bonnie Glass in a dancing act and later became one of Broadway's top dancing stars, appearing with Marilyn Miller in "Sunny," Beatrice Lillie in "She's My Baby," and Gertrude Lawrence in "Treasure Girl." Among his biggest hits were "Little Show," "Three's a Crowd," "Flying Colors" and "As Thousands Cheer," in which he impersonated Mahatma Gandhi and John D. Rockefeller Sr.

Webb's erect, imperious bearing and his precisely clipped diction made him ideal for brittle comedies, and he starred in "Blithe Spirit" and "Present Laughter," written by his friend, Noel Coward.

It was his first movie, "Laura" in 1944, that typed Webb throughout his film career. He played a waspish columnist, and a noted scene showed him sitting in a scented bathtub, typing vitriol for his column. The film won him an Academy Award nomination as best supporting actor, as did "The Razor's Edge" in 1946.

Slump Hits Vietnamese Economy

SAIGON, South Viet Nam (AP) — The war-burdened economy of South Viet Nam has slipped from inflation into a mild recession. Importers are complaining to Premier Nguyen Cao Ky.

Economists said the slump is concentrated mostly on commercial goods from abroad. Consumer prices have remained stable for the last three weeks, though food is 57 per cent higher and other items average 79 per cent more than they did in October 1965.

Government decrees last June took some of the heat out of this country's feverishly speculative business dealings. The piaster was devalued from 73 to the dollar to 118. Among other things, heavy taxes were slapped on imported luxuries.

U.S. Defense Secretary Robert S. McNamara said Thursday, on completing a four-day visit to Viet Nam, "we are very pleased with the results because the risk of inflation is a leavening factor affecting the future deployment of free world forces."

President Johnson touched on the same point in a White House news conference, saying:

The government of Viet Nam made good in its commitment to take action on the inflationary front, to devalue, to make arrangements where we could improve the efficiency of Saigon port, the supplies we are sending there and, very important, made good its commitment to hold a free election for members of the Constituent Assembly."

But some Saigon businessmen wrote Ky they were in a bind.

They said commercial imports are crippled by a revamping of rules for bank credits, clogged conditions and pilfering on the riverfront and a government decree which calls for confiscation of goods not removed from port warehouses within 30 days.

Senate Ends Early Social Security Bill

WASHINGTON (UPI) —Senate leaders of both parties and the chairman of its Finance Committee agreed Friday night to postpone until next year any action to increase Social Security benefits.

The decision apparently sounded the death knell for plans of House members to push through legislation to raise benefits before the end of this year. The House Ways & Means Committee is considering such a move.

Democratic leader Mike Mansfield announced that as far as the Senate was concerned there would be no "new legislation" considered between now and adjournment of Congress, expected next week.

Senate GOP leader Everett M. Dirksen, a member of the Finance Committee, said, "I agree." So did Chairman Russell B. Long, D-La., of the Finance Committee.

Mansfield also told the Senate it was felt that another house-pushed bill to deal with the problem of so-called Medicaid should be deferred until the 1967 session.

This bill, approved by the House Ways & Means Committee and awaiting floor action, would restrict state health programs under Title 19 of the Medicare law to federal aid assisting medically needy children, but not adults.

Sen. Jacob K. Javits, R-N.Y., in whose state the Medicare issue has become a problem, raised the question with Mansfield about the bill's Senate prospects.

Earlier, Long said he felt his committee would have to have hearings on any proposal to increase Social Security benefits. He told the Senate that he was "beginning to feel less and less like having hearings" on anything more this year. He said he wanted to "cooperate on adjournment."

Rep. John W. Byrnes, R-Wis., ranking GOP member of the Ways & Means Committee, had predicted that the Senate would act on a bill to raise benefits "if we send them something simple, not complicated and which does not involve a tax increase."

President Johnson triggered the drive Wednesday when he announced he would ask Congress next year to raise benefits 10 per cent. Administration sources said the President's proposal would be effective Jan. 1, 1968.

But House Republicans, claiming the President's announcement was pre-election politics, insisted on an immediate action to raise benefits next Jan. 1.

Club To Ride

Members of the West Monroe Riding Club will meet at 9 a.m. Sunday at the rodeo arena on Harrell Road to ride to the Interstate Highway 20 truck stop in Calhoun and return after lunch. Non-members are also invited, Mrs. Mammie Morris, club president, said.

Use Of ZIP Code Pushed

Twin City post offices are currently participating in a nationwide program to encourage the use of ZIP Code numbers on letters.

Residents will receive cards in the mail which will permit them to obtain ZIP Code numbers of correspondents in other cities.

Householders are requested to list addresses only of their correspondents and drop the card in the mail, postage free. The local post office will write the ZIP Code numbers of addresses listed and return the card.

Sixteen Area Youths Enter The Military

Sixteen youths from Northeast Louisiana entered the armed forces this week. By service, they are:

Navy — Joseph D. Elliott of Monroe and Benny Graves of Oak Grove.

Marines — Max Hammons of Ruston; George Wood, Danny Allen and David Jones, all of Monroe; Clifton Rogers of Bastrop; and David Murphy and Clinton McDaniel, both of West Monroe. Hammons left for his assignment today. The others were in the Marine's 120-day delay program. Wood will leave in December, Allen in January and Rogers, Murphy, McDaniel and Jones in February.

Army — Robert L. Evangelista and Johnny G. Smith, both of Monroe; and Gary W. Austin of Hodge.

Air Force — Bobby D. Jones of Jonesboro, Glyn D. McAdams of Monroe, Clifford E. Byrd of West Monroe and Robert E. Plummer of Ruston.

Today's Jumble Solution

Saturday's Jumbles: MIDGE OPIUM LADING BALLET

Answer: *What they never had at the pickle workers' annual party*—A "DILL" MOMENT

ARE YOU ON
Les Winslow Orch.
Calender
"FOR THE BEST IN ENTERTAINMENT"
—Dial 322-0791—
FROM 3 P.M. TO 7 P.M.

Pipe Corner
COLLEGE PHARMACY
from sublime to ridiculous

MOM'S RAINBOW INN...
JERRY K. and the SOUL KINGS
featuring
SOUL BROTHERS
WAYNE & JERRY K.
HWY. 165 SOUTH
Where the big bands play. Finest food in the South. Dining 9 P.M. to 4 A.M.

-IT'S GOING GREAT-
THE SHO-BAR
—917 Louisville Avenue—
"A Great Little Lounge"
Piano Bar — Dancing
"Above All Surprisingly Different"
Let's All Go To THE SHO-BAR
917 Louisville Ave. — Plenty of Parking

DYNASTY GO-GO
The Fabulous PODS
BROUGHT BACK BY POPULAR DEMAND
8 P.M. TO 12 P.M.
EASTSIDE CLUB
2 BIG BANDS
The Pods & The Upsetters
12 Midnight to 4 A.M.

FLAMINGO LOUNGE
BAND NITELY
The Fabulous UPSETTERS
"Music in the Rhythm & Blues Styling"
Cocktail Hours 2 to 7 P.M. Popular Prices!
BAND TIME 7:30 P.M. TO 12 P.M.
NEVER A COVER CHARGE

HELD OVER
For 2nd Sensational Week
Ron Davis
en Concert
Appearing Nitely in
The PERSIAN ROOM
• King of the Keyboard
• Liberace's Protege
• Playing Nitely From Semi-Classics to Bourbon St.
• Assisted by Paul Headley and Tony Danna

THE Embers RESTAURANT
More Smartness Per Mile...
HWY. 80 EAST
Small Cover Charge Nitely

Eastgate CINEMA
Dial 322-3123
NOW SHOWING
TODAY'S FEATURES at 2 PM and 7:30 PM
PARK FREE IN EASTGATE PARKING LOT!
WINNER OF 6 ACADEMY AWARDS!
METRO-GOLDWYN-MAYER presents A CARLO PONTI PRODUCTION
DAVID LEAN'S FILM OF BORIS PASTERNAK'S
DOCTOR ZHIVAGO
IN PANAVISION® AND METROCOLOR
STARRING ★ JULIE CHRISTIE Best Actress ★ OMAR SHARIF
RESERVED SEATS NOW AT BOX OFFICE OR BY MAIL
Schedule of performances and prices!
EVENING
7:30 PM (Mon. Through Thurs.) $1.75
7:30 PM (Fri., Sat., Sun.) .. $2.00
MATINEE
2:00 PM (Wednesday) $1.50
2:00 PM (Sat. and Sun.) $2.00
MAIL ORDERS TO P. O. BOX 4301
Box Office Open 1:30 til 8 PM Daily
209 Stanley Ave. Eastgate Shopping Center.
MAIL ORDERS TO: EASTGATE CINEMA
P. O. BOX 4301, Monroe, La.
Make Check or Money Orders Payable to Eastgate Cinema.
Please Enclose Stamped, Self Addressed Envelope.

"Best In Adult Entertainment"
The Village
RESTAURANT - LOUNGE
Proudly Presents
The Dump Holcomb
TRIO
Mickey Davis is back
FINEST DANCE MUSIC IN TOWN
8 PM—12 Midnight No Cover Charge
PLUS
Superb Food at Popular Prices
Steaks - Sea Food - Pizza - Italian Foods

INTRODUCING
"9" BIG THRIFT BOX
9-pieces of Golden Brown KENTUCKY FRIED CHICKEN
$2.25
Special FREE offer!
SUNDAY ONLY
Buy a THRIFT BOX OF CHICKEN—we'll give you a pint of COLE SLAW FREE
Col. Sanders' Kentucky Fried Chicken
Two Convenient Loctions
• No. 2 Louisville Ave. At Foot of Louisville Bridge
• 3407 DeSiard St.
OPEN 10 A.M. — CLOSED 9 P.M.
HUBERT AND ELEANOR WHITE, OWNERS

TARZAN'S MOST FABULOUS FEATS!
TARZAN'S THREE CHALLENGES
JOCK MAHONEY as Tarzan and WOODY STRODE
in DYALISCOPE and METROCOLOR
ALSO
Walt Disney's Bambi
TECHNICOLOR
© Walt Disney Productions, Inc.
SEE BOTH THESE BIG HITS
PARK FREE ANYWHERE DOWNTOWN
NOW SHOWING STRAND WEST MONROE
Locally Owned Operated 322-8614

HELD OVER THROUGH TUESDAY
MISS HONEY AND MISS GALORE HAVE JAMES BOND BACK FOR MORE!
SEAN CONNERY GOLDFINGER
SEAN CONNERY DR. NO
TECHNICOLOR® UNITED ARTISTS
Goldfinger Feat. 1:30 - 5:18 - 9:06
Dr. No Feat. 3:16 - 7:06
NOW SHOWING RIALTO WEST MONROE
PH. 323-5356 Locally Owned & Operated
PARK FREE ANYWHERE DOWNTOWN
Coming Soon - KHARTOUM - CHARLTON HESTON LAURENCE OLIVIER

STUART WHITMAN · JANET LEIGH
This is Mrs. Rojack. Be glad you're not Mr. Rojack.
An American Dream
ELEANOR PARKER as "Deborah"
TECHNICOLOR
TOMORROW! STARTS
PARAMOUNT
LAST TIMES TODAY!
"ALVAREZ KELLY" - Color
William Holden - Richard Widmark

GORIEST - - -
THE BLOODIEST PICTURE YOU HAVE EVER SEEN
SPECIAL NURSE ON DUTY—AND AN AMBULANCE WITH TWO ATTENDANTS
BLOODY BEYOND BELIEF
Come at YOUR OWN RISK!!
IN BLOOD COLOR
TWO THOUSAND MANIACS!
BLOOD FEAST
2-ADULT HORROR AS ADVERTISED-2
NOW JOY Drive-In THEATRE Phone 373-2612
DON'T COME ALONE

Last Showing Today "Second Best Secret Agent" and "The Tenth Victim"
JIM PHONE FA 3-5560
Open 11:45 Features Agent 12:41 - 4:03 - 7:20 Victim 2:16 - 5:35 - 8:58
SPY-O-RAMA
Charles Vine is only No. 2... That's why he tries harder... and loves more dangerously!
FEATURES: AGENT 12:41—4:03—7:20
JOSEPH E. LEVINE presents
"The 2nd Best SeCReT AGeNT in the whole wide world" IN COLOR
PLUS "THE TENTH VICTIM"
FEATURES: VICTIM 2:16—5:35—8:58
—STARTS SUNDAY—
DESTINATION INNER SPACE COLOR
FROZEN ALIVE
MARK STEVENS

MRS. ROBERT C. Byrd, center, wife of the West Virginia senator and Mrs. Russell B. Long, wife of the Louisiana senator, just before christening by remote control the two nuclear attack submarines Whale and Sunfish in left background Friday. Roger Lewis, president of General Dynamics, explains christening procedure at Quincy, Mass., shipyard of firm. Subs are high speed deep-diving vessels primarily for anti-submarine warfare. Sunfish is in foreground with Whale at her stern. (AP Wirephoto)

Slump Hits Vietnamese Economy

SAIGON, South Viet Nam (AP) — The war-burdened economy of South Viet Nam has slipped from inflation into a mild recession. Importers are complaining to Premier Nguyen Cao Ky.

Economists said the slump is concentrated mostly on commercial goods from abroad. Consumer prices have remained stable for the last three weeks, though food is 57 per cent higher and other items average 79 per cent more than they did in October 1965.

Government decrees last June took some of the heat out of this country's feverishly speculative business dealings. The piaster was devalued from 73 to the dollar to 118. Among other things, heavy taxes were slapped on imported luxuries.

U.S. Defense Secretary Robert S. McNamara said Thursday, on completing a four-day visit to Viet Nam, "we are very pleased with the results because the risk of inflation is a leavening factor affecting the future deployment of free world forces."

President Johnson touched on the same point in a White House news conference, saying:

The government of Viet Nam made good in its commitment to take action on the inflationary front, to devalue, to make arrangements where we could improve the efficiency of Saigon port, the supplies we are sending there and, very important, made good its commitment to hold a free election for members of the Constituent Assembly."

But some Saigon businessmen wrote Ky they were in a bind.

They said commercial imports are crippled by a revamping of rules for bank credits, clogged conditions and pilfering on the riverfront and a government decree which calls for confiscation of goods not removed from port warehouses within 30 days.

Use Of ZIP Code Pushed

Twin City post offices are currently participating in a nationwide program to encourage the use of ZIP Code numbers on letters.

Residents will receive cards in the mail which will permit them to obtain ZIP Code numbers of correspondents in other cities.

Householders are requested to list addresses only of their correspondents and drop the card in the mail, postage free. The local post office will write the ZIP Code numbers of addresses listed and return the card.

Senate Ends Early Social Security Bill

WASHINGTON (UPI) —Senate leaders of both parties and the chairman of its Finance Committee agreed Friday night to postpone until next year any action to increase Social Security benefits.

The decision apparently sounded the death knell for plans of House members to push through legislation to raise benefits before the end of this year. The House Ways & Means Committee is considering such a move.

Democratic leader Mike Mansfield announced that as far as the Senate was concerned there would be no "new legislation" considered between now and adjournment of Congress, expected next week.

Senate GOP leader Everett M. Dirksen, a member of the Finance Committee, said, "I agree." So did Chairman Russell B. Long, D-La., of the Finance Committee.

Mansfield also told the Senate it was felt that another house-pushed bill to deal with the problem of so-called Medicaid should be deferred until the 1967 session.

This bill, approved by the House Ways & Means Committee and awaiting floor action, would restrict state health programs under Title 19 of the Medicare law to federal aid assisting medically needy children, but not adults.

Sen. Jacob K. Javits, R-N.Y., in whose state the Medicare issue has become a problem, raised the question with Mansfield about the bill's Senate prospects.

Earlier, Long said he felt his committee would have to have hearings on any proposal to increase Social Security benefits. He told the Senate that he was "beginning to feel less and less like having hearings" on anything more this year. He said he wanted to "cooperate on adjournment."

Rep. John W. Byrnes, R-Wis., ranking GOP member of the Ways & Means Committee, had predicted that the Senate would act on a bill to raise benefits "if we send them something simple, not complicated and which does not involve a tax increase."

President Johnson triggered the drive Wednesday when he announced he would ask Congress next year to raise benefits 10 per cent. Administration sources said the President's proposal would be effective Jan. 1, 1968.

But House Republicans, claiming the President's announcement was pre-election politics, insisted on an immediate action to raise benefits next Jan. 1.

Sixteen Area Youths Enter The Military

Sixteen youths from Northeast Louisiana entered the armed forces this week. By service, they are:

Navy — Joseph D. Elliott of Monroe and Benny Graves of Oak Grove.

Marines — Max Hammons of Ruston; George Wood, Danny Allen and David Jones, all of Monroe; Clifton Rogers of Bastrop; and David Murphy and Clinton McDaniel, both of West Monroe. Hammons left for his assignment today. The others were in the Marine's 120-day delay program. Wood will leave in December, Allen in January and Rogers, Murphy, McDaniel and Jones in February.

Army — Robert L. Evangelista and Johnny G. Smith, both of Monroe; and Gary W. Austin of Hodge.

Air Force — Bobby D. Jones of Jonesboro, Glyn D. McAdams of Monroe, Clifford E. Byrd of West Monroe and Robert E. Plummer of Ruston.

LBJ Hails Republicans In Senate

WASHINGTON (AP) — President Johnson shelved campaign politics Friday and hailed "my loyal opposition" of Republicans in the Senate.

Johnson — AT A LUNCHEON WITH Democratic and Republican senators — recited the record of legislation passed by the Congress his party controls.

But Johnson's mood was bipartisan as he visited the Senate he once led.

"There's nothing that gives me more pride than to have an opposition that is of the quality and kind of my loyal opposition," led by Sen. Everett M. Dirksen the president said.

Then he strolled unannounced into the Senate chamber, a lady senator on each arm, and sat for a moment in the front seat of the majority leader.

Johnson held that post before he became vice president.

He walked down the senate aisle with Sens. Margaret Chase Smith, R—Maine, and Maurine Neuberger, D—Ore.

"I'm delighted to see a former member," said Sen. Russell B. Long, d—La.

Senators and tourists stood in applause.

On a two-day campaign swing, Wednesday and Thursday, Johnson assailed the Republicans as a party "afraid of the shadow of progress," accusing the GOP of seeking votes with a scare campaign.

His message Friday to Dirksen and other Republican senators was one of praise.

With the Illinois Republican at his left Democratic Leader Mike Mansfield at his right, Johnson said to Dirksen:

"You've been fair to me and you've been kind to me."

But more important, he said, Dirksen has put the nation's interests first.

Johnson said 48 of 60 major measures proposed to this session of congress have become law. "On most of those 48 bills the leaders have voted identically," Johnson said.

He said that was a tribute to Dirksen's leadership as well as to Mansfield's.

Club To Ride

Members of the West Monroe Riding Club will meet at 9 a.m. Sunday at the rodeo arena on Harrell Road to ride to the Interstate Highway 20 truck stop in Calhoun and return after lunch. Non-members are also invited, Mrs. Mammie Morris, club president, said.

Heart Attack Fatal To Famed 'Baby Sitter'

BEVERLY HILLS, Calif. (AP) — Death has taken Clifton Webb, a lifetime bachelor who became the star of smart Broadway musicals and comedies — and won his greatest fame when in a movie he upturned a bowl of mush on the head of a brattish child for whom he was baby-sitting.

CLIFTON WEBB

Webb died Thursday night of a heart attack. He had been retired and in ill health since his last film, "Satan Never Sleeps," in 1961. He had reported his age as 69, but records indicate he was 72 and perhaps older.

The actor underwent abdominal surgery in 1963 and had an operation to remove an intestinal block last May. His doctor, nurse and secretary were with him when his heart failed Thursday night at 9 o'clock.

Webb had known a wide and varied career since 1904, when he made his debut on the stage. He had been born Webb Parmelee Hollenbeck in Indianapolis, Ind., to a stagestruck mother. Because her husband didn't approve of the theater, Maybelle Hollenbeck left with her 3-year-old son for New York, where he was enrolled in dancing school. Mother and son were to be constant companions until her death in 1960.

After beginnings as an opera singer, Webb teamed with Bonnie Glass in a dancing act and later became one of Broadway's top dancing stars, appearing with Marilyn Miller in "Sunny," Beatrice Lillie in "She's My Baby," and Gertrude Lawrence in "Treasure Girl." Among his biggest hits were "Little Show," "Three's a Crowd," "Flying Colors" and "As Thousands Cheer," in which he impersonated Mahatma Gandhi and John D. Rockefeller Sr.

Webb's erect, imperious bearing and his precisely clipped diction made him ideal for brittle comedies, and he starred in "Blithe Spirit" and "Present Laughter," written by his friend, Noel Coward.

It was his first movie, "Laura" in 1944, that typed Webb throughout his film career. He played a waspish columnist, and a noted scene showed him sitting in a scented bathtub, typing vitriol for his column. The film won him an Academy Award nomination as best supporting actor, as did "The Razor's Edge" in 1946.

Today's Jumble Solution

Saturday's Jumbles: MIDGE OPIUM LADING BALLET
Answer: What they never had at the pickle workers' annual party—A "DILL" MOMENT

Pipe Corner
COLLEGE PHARMACY
from sublime to ridiculous

ARE YOU ON
Les Winslow Orch.
Calender
"FOR THE BEST IN ENTERTAINMENT"
—Dial 322-0791—
FROM 3 P.M. TO 7 P.M.

MOM'S RAINBOW INN...
JERRY K. and the SOUL KINGS
featuring
SOUL BROTHERS
WAYNE & JERRY K.
HWY. 165 SOUTH
Where the big bands play. Finest food in the South. Dining 9 P.M. to 4 A.M.

-IT'S GOING GREAT-
THE SHO-BAR
—917 Louisville Avenue—
"A Great Little Lounge"
Piano Bar — Dancing
"Above All Surprisingly Different"
Let's All Go To THE SHO-BAR
917 Louisville Ave. — Plenty of Parking

HELD OVER
For 2nd Sensational Week
Ron Davis
en Concert
Appearing Nitely in The PERSIAN ROOM
- King of the Keyboard
- Liberace's Protege
- Playing Nitely From Semi-Classics to Bourbon St.
- Assisted by Paul Headley and Tony Danna
THE Embers RESTAURANT
More Smartness Per Mile...
HWY. 80 EAST
Small Cover Charge Nitely

DYNASTY GO-GO
The Fabulous PODS
BROUGHT BACK BY POPULAR DEMAND
8 P.M. TO 12 P.M.
EASTSIDE CLUB
2 BIG BANDS
The Pods & The Upsetters
12 Midnight to 4 A.M.

FLAMINGO LOUNGE
BAND NITELY
The Fabulous UPSETTERS
"Music in the Rhythm & Blues Styling"
Cocktail Hours 2 to 7 P.M. Popular Prices!
BAND TIME 7:30 P.M. TO 12 P.M.
NEVER A COVER CHARGE

Eastgate CINEMA Dial 322-3123
NOW SHOWING TODAY'S FEATURES at 2 PM and 7:30 PM
PARK FREE IN EASTGATE PARKING LOT!
WINNER OF 6 ACADEMY AWARDS!
METRO-GOLDWYN-MAYER presents A CARLO PONTI PRODUCTION
DAVID LEAN'S FILM OF BORIS PASTERNAK'S
DOCTOR ZHIVAGO
IN PANAVISION AND METROCOLOR
STARRING ★ JULIE CHRISTIE Best Actress ★ OMAR SHARIF
RESERVED SEATS NOW AT BOX OFFICE OR BY MAIL
Schedule of performances and prices!
EVENING
7:30 PM (Mon. Through Thurs.) $1.75
7:30 PM (Fri., Sat., Sun.) $2.00
MATINEE
2:00 PM (Wednesday) $1.50
2:00 PM (Sat. and Sun.) $2.00
MAIL ORDERS TO P. O. BOX 4301
Box Office Open 1:30 til 8 PM Daily
209 Stanley Ave. Eastgate Shopping Center.
MAIL ORDERS TO: EASTGATE CINEMA
P. O. BOX 4301, Monroe, La.
Make Check or Money Orders Payable to Eastgate Cinema.
Please Enclose Stamped, Self Addressed Envelope.

"Best In Adult Entertainment"
The Village
RESTAURANT - LOUNGE
—Proudly Presents—
The Dump Holcomb
TRIO
Mickey Davis is back
FINEST DANCE MUSIC IN TOWN
8 PM—12 Midnight No Cover Charge
PLUS
Superb Food at Popular Prices
Steaks - Sea Food - Pizza - Italian Foods

INTRODUCING
"9" BIG THRIFT BOX
9-pieces of Golden Brown KENTUCKY FRIED CHICKEN
$2.25
Special FREE offer!
SUNDAY ONLY
Buy a THRIFT BOX OF CHICKEN—we'll give you a pint of COLE SLAW
FREE
COLE SLAW
Col. Sanders'
Kentucky Fried Chicken
Two Convenient Loctions
- No. 2 Louisville Ave. At Foot of Louisville Bridge
- 3407 DeSiard St.
OPEN 10 A.M. — CLOSED 9 P.M.
HUBERT AND ELEANOR WHITE, OWNERS

TARZAN'S MOST FABULOUS FEATS!
M-G-M presents SY WEINTRAUB'S production
TARZAN'S THREE CHALLENGES
ALL NEW!
JOCK MAHONEY as Tarzan and WOODY STRODE
in DYALISCOPE and METROCOLOR
ALSO
Walt Disney's Bambi
TECHNICOLOR
© Walt Disney Productions, Inc.
SEE BOTH THESE BIG HITS
PARK FREE ANYWHERE DOWNTOWN
NOW SHOWING STRAND WEST MONROE
Locally Owned Operated 322-8614

HELD OVER THROUGH TUESDAY
MISS HONEY AND MISS GALORE HAVE JAMES BOND BACK FOR MORE!
SEAN CONNERY in "GOLDFINGER"
SEAN CONNERY in "Dr. No"
TECHNICOLOR
Re-Released thru UNITED ARTISTS
Goldfinger Feat. 1:30 - 5:18 - 9:06
Dr. No Feat. 3:16 - 7:06
NOW SHOWING RIALTO WEST MONROE
PH. 323-5356 Locally Owned & Operated
PARK FREE ANYWHERE DOWNTOWN
Coming Soon - KHARTOUM - CHARLTON HESTON LAURENCE OLIVIER

STUART WHITMAN · JANET LEIGH
This is Mrs. Rojack. Be glad you're not Mr. Rojack.
An American Dream
ELEANOR PARKER as "Deborah"
TECHNICOLOR
FEATURES 1:00-2:55-4:50-6:55-9:00
TOMORROW! STARTS
OPEN 12:45 PARAMOUNT DIAL 322-0970
LAST TIMES TODAY! "ALVAREZ KELLY" - Color
William Holden - Richard Widmark

GORIEST - - -
THE BLOODIEST PICTURE YOU HAVE EVER SEEN
SPECIAL NURSE ON DUTY—AND AN AMBULANCE WITH TWO ATTENDANTS
BLOODY BEYOND BELIEF
Come at YOUR OWN RISK!!
IN BLOOD COLOR
TWO THOUSAND MANIACS!
BLOOD FEAST
2-ADULT HORROR AS ADVERTISED-2
NOW JOY Drive-In THEATRE Phone 373-2612
DON'T COME ALONE

Last Showing Today "Second Best Secret Agent" and "The Tenth Victim"
JIM PHONE FA 3-556C
Open 11:45 Features Agent 12:41 - 4:03 - 7:20 Victim 2:16 - 5:35 - 8:58
SPY-O-RAMA
Charles Vine is only No. 2... That's why he tries harder... and loves more dangerously!
FEATURES: AGENT 12:41—4:03—7:20
JOSEPH E. LEVINE presents
"The 2nd BeST SeCReT AGeNT in the whole wide world" IN COLOR
AN EMBASSY PICTURES RELEASE
PLUS "THE TENTH VICTIM"
FEATURES: VICTIM 2:16—5:35—8:58
—STARTS SUNDAY—
DESTINATION INNER SPACE COLOR
FROZEN ALIVE
MARK STEVENS
TIMELY AS TODAY'S HEADLINES!

Neville 13	Ouachita 15	St. Frederick 48	Rayville 13	Winnfield . . . 13	Tallulah 28	Vidalia 20	Sterlington . . 13
Ruston 0	Bossier 6	Crowville 13	Sicily Island . 12	Ferriday 12	Jena 12	L. Providence 6	Waterproof . . 7

Monroe Morning World
SPORTS
Saturday, October 15, 1966 Nine-A

Neville Deals Ruston 'Cats First Loss, 13-0

BILL McSHERRY, Neville quarterback, got this first quarter pass off but it was intercepted by Ruston linebacker Bruce Jackson. Neville topped Ruston, 13-0, in the District 1-AAA tilt here Friday night in the Tigers' Homecoming game. Ruston tackle David Smelly (75) reaches up too late to try and block the pass. (Staff Photo by Ronnie Heflin)

By JIM MATHIS
World Sports Writer

Two touchdowns just thirty seconds apart and an almost superhuman defensive effort gave Neville a 13-0 District 1-AAA victory over the Ruston Bearcats in the Tigers Homecoming game here Friday night.

Nearly 6,500 fans saw Neville end Ruston's win streak at five games. The Bearcats district

THE YARDSTICK

	Neville	Ruston
First Downs	9	9
Yards Rush	138-	63
Yards Pass	27	33
Passes (A-C)	6-2	15-4
Had Intercepted	1	2
Punts-Avg.	6-41.5	9-36.6
Fumbles-Lost	1-1	3-2
Penalties-Lost	9-85	2-30

mark is now 5-1 and the defeat dumped them into second place after leading the pack since the season began. Woodlawn takes over first with a 5-0 mark.

It was the Tigers' sparkling defense, outweighed at nearly every position, that caught the crowd's fancy.

Ruston's backfield duo of halfback Allen Shorey and fullback Bruce Jackson was met at the line of scrimmage time after time by the gang-tackling Tigers.

Linebackers Joe Coats and Doug Hickman along with middle guard Steve Smith played near perfect defensive games.

All the scoring was done in the second quarter.

Neville's first touchdown came after a march that covered 80 yards and was the only sustained drive by either team during the night.

After taking over at its own 20 after Ruston punted into the endzone, Keith Moncrief broke 28 yards on the first play.

A 15-yard personal foul penalty against Ruston moved the ball to the Bearcats' 33 and from there it took Neville nine plays to reach paydirt.

Mark Hansen finally swept around left end from one yard out to score the touchdown. Mike Weaver missed the PAT and the Tigers led, 6-0, with 5:57 left in the first half.

After the ensuing kickoff, Ruston took over at its own 41 yardline.

On the first play from scrimmage, Bearcat quarterback Richard Lann tried to roll out around his right end. Lann was met at the line of scrimmage by halfback Pat Maybry and the Ruston signal-caller fumbled the ball.

Moncrief grabbed the ball in the air and raced 41 yards untouched for the second and last score of the night. Weaver tacked on the PAT with 5:27 left in the first half.

Neville's defense put on a sparkling show the rest of the game and the Tigers' offense turned the tables of Ruston.

The Bearcats, a ball control type team, found that Neville was doing most of the controling, although no scoring.

Ruston ran just 24 offensive plays in the last half while Neville got off 40.

On the first play, Neville was penalized five yards for being offsides. On the next play, Shorey tried to sweep right end and was met by Coats and several others for no gain.

On the third play of the series, Lann went back to pass. But before he had even turned around, Neville's Smith hit him and caused a fumble. Smith recovered the fumble and Neville took over at Ruston's 35.

The Tigers' offense couldn't find the punch to score in the final half but kept the ball away from Ruston and ran off precious moments on the clock.

Substitute fullback Bobby Tippit proved to be Neville's workhorse in the second half. Tippit carried the ball 16 times in the last two quarters.

Lann overthrew Ruston wingback Wayne Smith on at least three occassions that appeared to be sure touchdowns had the ball been within the speedy back's grasp.

The Tigers showed a classic example of pursuit defense throughout the contest and seemed to have several players ready to meet Ruston ball carriers — wherever they went.

Jackson, who went into the game leading the district in ground gaining, was held to a meer 14 yards rushing by the determined Tiger defenders.

Shorey, who managed to get away on rusn of 17 and 22 yards in the first period, finished with 63 yards which is below his average but was good enough to lead all rushers in the game.

Moncrief paced Neville's attack with 60 yards and Tippit finished with 47. Hansen ended the night with 21 stripes.

Neville rushed for a team total of 138 yards while holding Ruston to just 63.

The Tigers picked up 27 yards through the air on two pass completions and Ruston managed 33 yards passing.

Neville showed their anxiousness both on defense and offense by beingpenalized five times for being offsides.

The Tigers were penalized nine times during the game for a total of 85 yards.

The punting of Neville's Mike Weaver also played a key role win. Weaver got off punts of 54 and 15 yards and finished with a 41.5 yard average.

Weaver's boots prevented the Bearcats from getting good field position.

The Tigers are now 3-1-1 for the year.

Score by Quarters:

Neville	0	13	0	0-13
Ruston	0	0	0	0- 0

Nev-Hansen one yard run (PAT failed)
Nev-Moncrief 41 yard fumble return (Weaver kick)

FOOTBALL SCOREBOARD

LOUISIANA PREP FOOTBALL
By THE ASSOCIATED RESS
LOCAL-AREA

Neville (Monroe) 13, Ruston 0
Ouachita (Monroe) 15, Bossier City 6
St. Frederick (Monroe) 48, Crowville 13
Mangham 27, Davidson (St. Joseph) 12
Jesuit (Shreveport) 13, Jonesboro-Hodge 7
Minden at North Caddo, ppd, rain
Many 13, Haughton 6
Mansfield 14, Logansport 0
Winnsboro 7, Delhi 7 (tie)
Arcadia 35, Cotton Valley 7
Leesville 21, Tioga 0
Rayville 13, Sicily Island 12
Tallulah 28, Jena 12
Winnfield 13, Ferriday 12
Sterlington 13, Waterproof 7
Homer 19, LaSalle (Olla) 0
Vidalia 20, Lake Providence 6
Wisner 32, Holly Ridge 6
Block (Jonesville) 19, Mamou 6
Farmerville 20, Coushatta 0
Buckeye 7, Marksville 6
Benton 34, Bernice 0
DeRidder 20, Natchitoches 7
Menard (Alexandria) 14, Pineville 0

TRIPLE—A

Chalmette 28, McDonogh (New Orleans) 0
Slidell 19, St. Paul (Covington) 0
South Lafourche (Galliano) 52, Hammond 12
Easton (New Orleans) 7, Behrman (New Orleans) 0
South Terrebonne Houma 6, Reserve 0
Lafayette 7, LaGrange (Lake Charles) 0
Catholic (Baton Rouge) 7, Baton Rouge 6
Jesuit (New Orleans) 13, St. Aloysius (New Orleans) 7
Istrouma (Baton Rouge) 28, East Ascension (Gonzales) 7
Assumption (Napoleonville) 1 Morgan City 2
Broadmoor (Baton Rouge) 35, Baker 0
Sulphur 13, Bolton (Alexandria) 0
East Jefferson (Metairie) 10, Nicholls 0
Opelousas 20, Northside (Lafayette) 7

OTHERS

Jackson 41, Catholic (Pointee Coupee) 0
Welsh 19, Midland 13
St. Michael (Crowley) 40, Iota 0
Eunice 40, Rayne 6
Kinder 27, DeQuincy 20
Oberlin 70, Hackberry 7
Port Sulphur 12, Metairie Park 6
St. Martin (Metairie) 18, Ridgewood (Metairie) 14
Franklin 12, St. Martinville 0
Redemptorist (Baton Rouge) 21, Denham Springs 0
Haynesville 6, Magnolia, Ark. 2
Sam Houston (Gillis) 27, Elton 6
Amite 19, Ponchatoula 0
Mt. Carmel (Abbeville) 26, Poydras (New Roads) 12
Donaldsonville 41, St. Francisville 13
Sunset 26, Port Barre 0
Plain Dealing 20, LSD (Baton Rouge) 6
Church Point 12, Ville Platte 0
Plaquemine 14, Zachary 6
Lutcher 26, Central Lafourche (Raceland) 0
Hahnville 20, Vandevilt (Houma) 0
Ben Franklin (New Orleans) 21, Barthe (New Orleans) 0
Teurlings (Lafayette) 25, Jeanerette 6
Lake Arthur 25, Vinton 0
South Cameron (Creole) 26, Merryville 7
Breaux Bridge 14, Scott 6
Iowa 13, St. Maria Goretti (Lake Arthur) 7
Destrehan 20, Covington 0
Basile 19, Iota 12
Woodlawn (Baton Rouge) 28, Port Allen 6
University (Baton Rouge) 19, Walker 6
Jennings 21, Oakdale 0
West Jefferson (Harvey) 40, Fortier (New Orleans) 6
Central (Baton Rouge 47, St. Bernard 6
Kentwood 31, Clinton 0
E. D. White (Thibodaux) 8, Patterson 0
AIC (Opelousas) 12, Bunkie 7
Delcambre 40, Loreauville 7
St. James 40, Brusly 0
Greensburg 48, Doyle 18
Judice 25, Fatima (Lafayette) 13
Crowley 39, Cathedral (Lafayette) 0

Barber Gets Top Position With Hot 64

LAS VEGAS, Nev. (AP) — Hefty Miller Barber forged into a precarious one-stroke lead in the third round of the $100,000 Sahara Invitational Golf Tournament Friday as the horror of a sandstorm turned into a pleasant, sunny day on the desert and scoring fell back to normal.

The 35-year - old Barber, a 205-pounder out of San Antonio, Tex., shot a 32-32 — 64, seven strokes under par, but powerful trouble lies ahead in the final round Saturday.

LAS VEGAS, Nev. (AP)—Leading scorers in the third round of the $100,000 Sahara Invitational Golf Tournament:

Miller Barber	72-79-64—215
Bill Casper	73-78-65—216
Jack Nicklaus	71-77-68—216
Bob McCallister	71-74-71—216
Arnold Palmer	71-80-67—218
George Archer	69-79-70—218
Ray Floyd	68-81-70—219
Gardner Dickinson	72-76-71—219
Chi-Chi Rodriguez	71-77-71—219
Jack Rule	73-75-71—219
Ken Still	70-81-69—220
Dale Douglass	74-76-70—220
Bruce Crampton	75-75-70—220
Jack McGowan	71-77-72—220
Ted Makalena	72-80-69—221
Howie Johnson	71-80-70—221
Bert Yancey	70-78-73—221
George Bayer	71-80-71—222
Jacky Cupit	70-80-72—222
Bobby Nichols	71-77-74—222
Bob Duden	73-80-70—223
Tommy Jacobs	76-77-70—223
Bob Goalby	75-76-72—223
Dave Hill	70-80-73—223
Phil Rodgers	71-75-77—223
Homero Blancas	72-82-70—224
Wright Garrett	73-81-70—224
Doug Sanders	76-76-72—224
Rex Baxter	73-79-72—224
Jerry Steelsmith	71-80-73—224
Frank Beard	72-79-73—224
Doug Ford	72-78-74—224
Dick Lotz	73-80-72—225
Jim Colbert	76-77-72—225
Larry Mowry	71-81-73—225
Rocky Thompson	71-80-74—225
John Schee	74-76-75—225
Dave Marad	74-81-71—226
John Josephson	72-82-72—226
Al Gelberger	78-78-71—227
Ernie Vossler	74-81-72—227
Don Massengale	74-76-77—227
Mike Souchak	69-80-78—227
Chris Blocker	72-85-71—228
Jerry Barber	74-81-73—228
Gene Littler	74-80-74—228
Bud Holscher	71-82-75—228
Gay Brewer	75-78-75—228
Roger Ginsberg	70-80-78—228

Alabama Frosh Topples Rebels

OXFORD, Miss. (AP) —Alabama's freshman football team parlayed three pass interceptions, the running of Tommy Wade and the kicking and pass-catching of Mike Dean into a 31-14 triumph today over the University of Mississippi frosh.

Wade and Dean had a hand in all of the 'Bama scoring.

The Tide drew first blood when Wade crashed over from the one and Dean kicked the first of four extra points.

The Baby Rebs tied it up in the second quarter on a four yard by Bo Bowen but 'Bama went ahead 14-7 as the first half ended on a three yard run by Wade.

In the third quarter Dean kicked a 25 yard field goal and in the final period Wade went over from the one and Dean hauled in a 20 yard pass from Tommy Hunter for touchdowns.

Ole Miss tacked on another score in the final period when Hap Farber caught a 40 yard pass from Vernon Studdard, who completed 11 of 26 aerials.

Alabama	7	7	3	14—31
Mississippi	0	7	0	7—14

Ouachita Rallies By Bossier, 15-6

By BUTCH MUIR
World Sports Writer

BOSSIER CITY (Special) — Playing in a driving thunderstorm throughout the second half, Ouachita rallied for a 15-6

YARDSTICK

	Bossier	Ouachita
First downs	4	12
Yards rushing	35	207
Yards passing	0	4
Passes (A-C)	5-0	4-1
Had interc.	1	0
Punts	5-30.2	3-35
Fumbles-Lost	3-2	3-2
Penalties	4-30	4-35

victory over Bossier in a 1-AAA battle at Memorial Stadium here Friday night.

The Lions, who saw a 6-0 lead wiped out when the Bearkats turned a fumble recovery into a 55-yard touchdown, came back with a safety and TD for the win.

It was the second straight for Coach Mark Boatright's Lions, evening their slate at 3-3 overall and 2-2 in the loop.

Coach Milford Andrews' Bearkat club saw its homecoming ruined as it dropped its third league game of the season. The Bearkats now stand 1-3 in the district and 2-3-1 for the year.

The victory can most be credited to the Ouachita defense, which kept Bossier bottled up almost the entire game. Only once did the Bearkats threaten, moving to the four-yard line where on a fourth-down play Ed Carter came up with an interception for the Lions to end the drive.

Led by Bobby Van, Billy McCarty, Glen Bendily and Dan McNair, Ouachita held Bossier City to only four first downs, all in the first half, and limited the Bearkats to a total of 35 yards net offense, all on the ground.

While the defense was doing its work, the Lions offense was not idle, rushing for 207 yards and passing for another four for a total of 211 net yards. Tommy Antie, playing for the first time in two weeks, led the Ouachita rushers with 125 on 27 carries, while Terry Nugent picked up an additional 61 on 10 tries.

The Lions' first score came with 7:35 remaining in the second quarter when Billy Kemp, who came up with both Ouachita touchdowns, capped a 29-yard march on a one-yard plunge. His try for the extra point was wide with the Lions taking a 6-0 lead into the dressing room at halftime.

After intermission, the Lions took the kickoff and started driving into Bearkat territory. But at the 38, Ouachita quarterback Wayne Acree fumbled and Bearkat Mike Poole picked it up at the 45 and scampered to paydirt untouched.

On the try for the go ahead point, the ball was bobbled and Ouachita fell on it to keep the score, 6-6.

Following the kickoff the Lions started another drive that seemed at first to be a touchdown when Antie dove into the end zone. But Bossier's Mike Desadier took the ball away from the Lions' star and brought it out to the 10.

Unable to go with the rain powering pouring in sheets, the Bearcats tried to punt on second down and 12 to go. But the ball sailed over Cleve Davidson's head and three Lion defenders caught him in the end zone for a saftey and an 8-6 lead.

The rest of the game was all Ouachita, and after having one drive fall short at the one, came back minutes later for the final score with Kemp again going over from two yards out with 1:14 left in the game. Antie slipped through for the extra point and the final 15-6 score.

Ouachita	0	6	2	7—15
Bossier	0	0	6	0— 6

O—Billy Kemp 1 run (Kick fail)
B—Mike Poole 55 yard fumble recovery (Run fail)
O—Safety
O—Kemp 2 run (Tommy Antie run)

Warriors In 48-13 Win At Crowville

CROWVILLE (Special) — St. Frederick won its first game of the season with a bang here Frdiay night, scoring three times in the first quarter and coasting to a 48-13 victory over winless Crowville.

The Warriors, who lost five starters via scholastic troubles this week, were in command all the way in ending their losing streak at five games. St. Frederick is now 1-3 in district 2-B play while Crowville is 0-6 overall and 0-5 in district.

Al Snyder and Mike Guidry threw two touchdown passes apiece for the winners, two of the TD tosses going to Al Baudoin on tackle eligible plays.

Snyder started the scoring in the first period when hit lofted a 40-yard pitch to Frankie Joseph. Guidry recovered a Bulldog fumble on the 50 shortly thereafter and two plays later Steve Walker dashed up the middle for 39 yards and another score.

Snyder hit Baudoin later in the period on the first of the tackle-eligible touchdowns, this one going for 40 yards.

Crowville scored in the second period when Gary Carter plunged over from the two but Guidry got another Warrior TD on a six-yard sneak and then drew to Baudoin for another 40-yard TD toss before the half.

In the third, Robbie Shot ran 15 yards for a touchdown and Guidry hit with a one-yard touchdown pass in the fourth, a score set up by Jim Clark's Schott pass interception run of 56 yards to the four.

With 40 seconds to go, Crowville scored when Warren Netherland threw 10 yards to Leon Earl.

St. Frederick	21	14	6	7—48
Crowville	0	6	0	7—13

SF—Frankie Joseph 40 pass from Al Snyder (Robbie Schott run).
SF—Steve Walker 39 run (Walker run).
SF—Hal Baudoin 40 pass from Snyder (Walker run).
Crow—Gary Carter 2 run (run failed).
SF—Mike Guidry 6 run (Schott run).
SF—Hal Baudoin 40 pass from Guidry (Walker run).
SF—Schott 15 run (run failed).
SF—Schott 1 pass from Guidry (Guidry run).
Crow—Leon Earl 10 pass from Warren Netherland (Netherland run).

Miami Tops Georgia, 7-6

MIAMI, Fla. (AP) — The Miami Hurricanes, bouncing back from a series of costly mistakes, stormed 51 yards to a third period touchdown Friday night and dumped Georgia from college football's unbea en ranks, 7-6.

Power runner Doug McGee, recovered from injuries that

	Georgia	Miami
First downs	6	13
Yards rushing	42	202
Yards passing	54	56
Passes	5-20	6-13
Passes intercepted by	2	0
Punts	6-37	8-28
Fumbles lost	1	0
Yards penalized	20	32

knocked him out of one game, rammed across from the one and Ray Harris booted the victorious extra point.

The drive overcame a 6-0 lead the Bulldogs had built at halftime on field goals of 33 and 36 yards by Bob Etter.

Gambling Georgia tried a fourth down pass deep in its territory with 1:12 to go and failed, giving Miami a chance to score again from the bulldog 20. But the Hurricanes chose to just run out the clock.

Bill Miller threw two costly interceptions, Bobby Stokes came up with two punts that carried only 12 and 15 yards, and an illegal receiver downfield cost Miami a possible touchdown during a comedy of errors in the first half.

Otherwise, the difference on the scoreboard might have been much greater as Miami contained Georgia on the ground and in the air.

McGee, who was knocked senseless on his scoring lunge, was the big gun in the winning drive, but Miller kept it alive with a crucial third down pass to Jerry Daanen from the 15 to the Georgia four.

Georgia	3	3	0	0—6
Miami	0	0	7	0—7

Geo—FG Etter 33
Geo—FG Etter 36
Mia—McGee 1 run (Harris kick)
Attendance 41,756

Boley Captures Grid Win, 31-0

The Boley Junior High Cubs rolled to a 31-0 Homecoming victory over Swayze Friday.

Quarterback Bobby Littleberry and fullback Samuel Toney notched two tallies each while halfback Herman Coleman added another for the winners.

The Cubs gained 185 yards rushing and managed 47 stripes through the air. Boley's defense held the Trojans to just one first down during the game.

Kiroli Komets Take Fourth Win

Jeff Hendricks scored once from the 35 yard line and hurled a 40 yard pass to Randy Bird to lead Kiroli to a 21-0 victory over Good Shepherd.

Buddy Bennett also scored for the Komets on a 50 yard run. Benny Reynolds, Bob Stiller and Hendricks all accounted for the PAT's.

Kent Adams, Butch McAdams and Roger Entregen led the Komet defense, which has played an important role in Kiroli's 4-0 record.

James LeBlanc and Mike Roberts were the losers leaders.

Legislation For Merger Is Approved

WASHINGTON (AP) — Legislation to legalize the merger of the National and American Football Leagues was approved Friday by a voice vote of the Senate.

Sen. Everett M. Dirksen, R-Ill., succeeded in tacking this on to a much-amended investment credit tax bill which will go back to the House.

Dirksen said his legislation was similar to two previous bills passed by the Senate which protected the football leagues from antitrust laws in their proposed merger.

The Senate action — taken after brief explanation and with no opposition — was seen as an effort to get House action before the adjournment of Congress next week.

Dirksen said the pro football merger approval could be attached to the tax bill because it provided certain tax provisions for the professional football clubs.

Several clubs are in bad financial shape, Dirksen said, and the bill would permit them to receive income from four charity games with special tax treatment.

It also would permit a championship game next January between the NFL and AFL winners, a combined player draft and interleague preseason contests.

Dirksen said that under previous legislation college football games had been protected from T competition of professional games. He said his bill would provide similar protection of the Friday night games among high school.

The high school contests are unable to compete with the pro TV games at night, he told the Senate.

Dirksen said the pro leagues now have 24 teams and would expand to 26 within a year and 28 within two years.

Sen. Russell B. Long, D-La., floor manager for the tax bill, agreed to accept Dirksen's football amendment.

"Maybe we can get one of those teams for New Orleans," Long said.

Ernie Ladd Not To Start Game

HOUSTON, Tex. (AP) — Houston Oiler Coach Wally Lemm said Friday that defensive tackle Ernie Ladd will not start Sunday's game against the New York Jets.

Scott Appleton, former University of Texas star, will replace him.

Lemm indicated he was not pleased with Ladd's performance in recent games and wanted to give Appleton a chance.

COLLEGE FOOTBALL ON KREB 106 Mcs.
•
University Ark. vs. University of Texas
At Austin
Sat., Oct. 15 - 2:15 PM

FOR MONEY SEE "MONEY MAN MOSE"
Got Financial Pains? Get Speedy Relief with a Confidential Loan
● Borrow $50-$1,000 on Signature
● OPEN SAT. 8:30 - 1 PM
● Consolidation Loans
● Lunch-Hour Service
FRIENDLY FINANCE SERVICE
Ouachita Bank Building
J C "MOSE" LOFTIN or R P MOORE Phone 325-0465
Eastgate Shopping Center
HERBERT BREARD Phone 325-2314

HANELINE'S . . . Week-End SPECIALS

Large Group of SWEATERS
REG. TO $17.95 VALUES
ONLY . . . $8.88
Selection Of Season's Most Popular Styles and Colors By Famous Manufacturers
SIZES S-M-L

Group LONG SLEEVE SPORT SHIRTS
REG. TO 6.00
$2.99
BUTTON DOWN COLLAR STYLES IN PLAIDS, STRIPES AND SOLIDS . . . ALL COLORS
SIZES S-M-ML-L
OPEN 8 AM DAILY
HANELINE'S men's wear
EASY PARKING TWIN CITY SHOPPING CENTER 323-9657
OPEN FRI. TIL 8 PM

Neville 13	Ouachita 15	St. Frederick 48	Rayville 13	Winnfield . . . 13	Tallulah 28	Vidalia 20	Sterlington . . 13
Ruston 0	Bossier 6	Crowville 13	Sicily Island . 12	Ferriday 12	Jena 12	L. Providence 6	Waterproof . . 7

Monroe Morning World
SPORTS
Saturday, October 15, 1966 Nine-A

Neville Deals Ruston 'Cats First Loss, 13-0

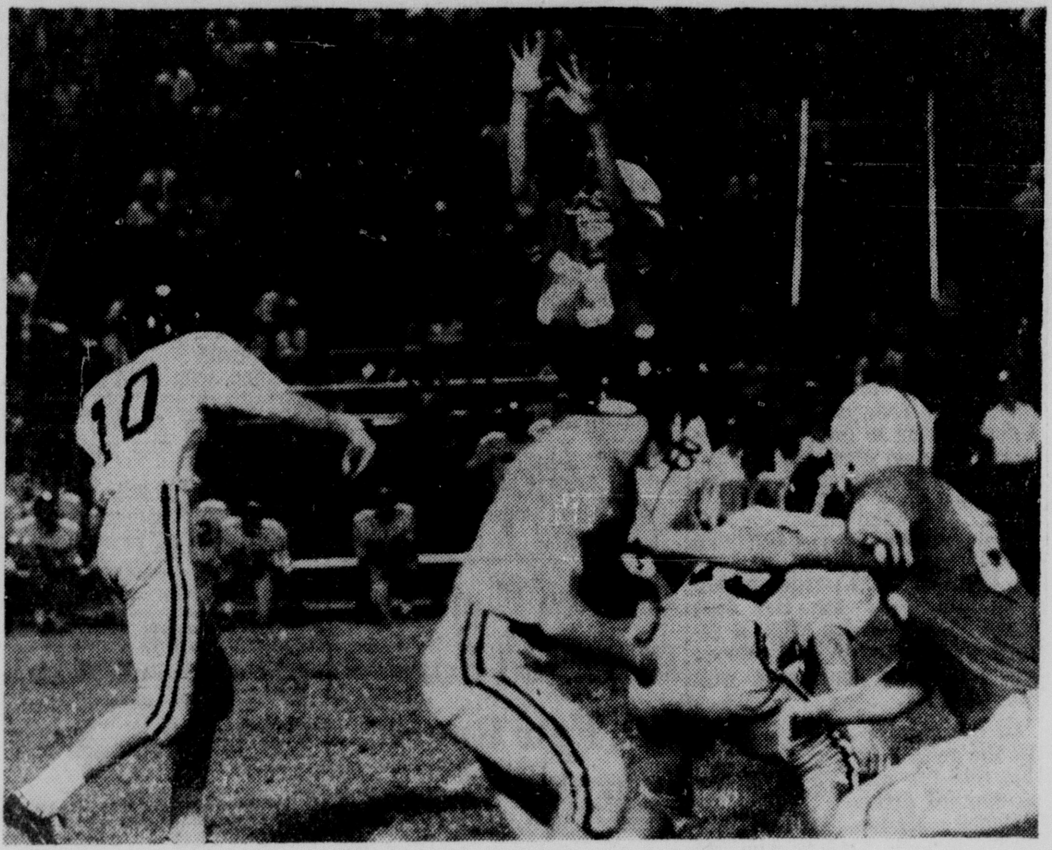

BILL MCSHERRY, Neville quarterback, got this first quarter pass off but it was intercepted by Ruston linebacker Bruce Jackson. Neville topped Ruston, 13-0, in the District 1-AAA tilt here Friday night in the Tigers' Homecoming game. Ruston tackle David Smelly (75) reaches up too late to try and block the pass. (Staff Photo by Ronnie Heflin)

By JIM MATHIS
World Sports Writer

Two touchdowns just thirty seconds apart and an almost superhuman defensive effort gave Neville a 13-0 District 1-AAA victory over the Ruston Bearcats in the Tigers Homecoming game here Friday night.

Nearly 6,500 fans saw Neville end Ruston's win streak at five games. The Bearcats district mark is now 5-1 and the defeat dumped them into second place after leading the pack since the season began. Woodlawn takes over first with a 5-0 mark.

THE YARDSTICK

	Neville	Ruston
First Downs	9	9
Yards Rush	138-	63
Yards Pass	27	33
Passes (A-C)	6-2	15-4
Had Intercepted	1	2
Punts-Avg.	6-41.5	9-36.6
Fumbles-Lost	1-1	3-2
Penalties-Lost	9-85	2-30

It was the Tigers' sparkling defense, outweighed at nearly every position, that caught the crowd's fancy.

Ruston's backfield duo of halfback Allen Shorey and fullback Bruce Jackson was met at the line of scrimmage time after time by the gang-tackling Tigers.

Linebackers Joe Coats and Doug Hickman along with middle guard Steve Smith played near perfect defensive games.

All the scoring was done in the second quarter.

Neville's first touchdown came after a march that covered 80 yards and was the only sustained drive by either team during the night.

After taking over at its own 20 after Ruston punted into the endzone, Keith Moncrief broke 28 yards on the first play.

A 15-yard personal foul penalty against Ruston moved the ball to the Bearcats' 33 and from there it took Neville nine plays to reach paydirt.

Mark Hansen finally swept around left end from one yard out to score the touchdown. Mike Weaver missed the PAT and the Tigers led, 6-0, with 5:57 left in the first half.

After the ensuing kickoff, Ruston took over at its own 41 yard-line.

On the first play from scrimmage, Bearcat quarterback Richard Lann tried to roll out around his right end. Lann was met at the line of scrimmage by halfback Pat Maybry and the Ruston signal-caller fumbled the ball.

Moncrief grabbed the ball in the air and raced 41 yards untouched for the second and last score of the night. Weaver tacked on the PAT with 5:27 left in the first half.

Neville's defense put on a sparkling show the rest of the game and the Tigers' offense turned the tables of Ruston.

The Bearcats, a ball control type team, found that Neville was doing most of the controlling, although no scoring.

Ruston ran just 24 offensive plays in the last half while Neville got off 40.

On the first play, Neville was penalized five yards for being offsides. On the next play, Shorey tried to sweep right end and was met by Coats and several others for no gain.

On the third play of the series, Lann went back to pass. But before he had even released the ball, Neville's Smith hit him and caused a fumble. Smith recovered the fumble and Neville took over at Ruston's 35.

The Tigers' offense couldn't find the punch to score in the final half but kept the ball away from Ruston and ran off precious moments on the clock.

Substitute fullback Bobby Tippit proved to be Neville's workhorse in the second half. Tippit carried the ball 16 times in the last two quarters.

Lann overthrew Ruston wingback Wayne Smith on at least three occasions that appeared to be sure touchdowns had the ball been within the speedy back's grasp.

The Tigers showed a classic example of pursuit defense throughout the contest and seemed to have several players ready to meet Ruston ball carriers — wherever they went.

Jackson, who went into the game leading the district in ground gaining, was held to a meer 14 yards rushing by the determined Tiger defenders.

Shorey, who managed to get away on runs of 17 and 22 yards in the first period, finished with 63 yards which was good enough to lead all rushers in the game.

Moncrief paced Neville's attack with 60 yards and Tippit finished with 47. Hansen ended the night with 21 stripes.

Neville rushed for a team total of 138 yards while holding Ruston to just 63.

The Tigers picked up 27 yards through the air on two pass completions and Ruston managed 33 yards passing.

Neville showed their anxiousness both on defense and offense by being penalized five times for being offsides.

The Tigers were penalized nine times during the game for a total of 85 yards.

The punting of Neville's Mike Weaver also played a key role win. Weaver got off punts of 54 and 15 yards and finished with a 41.5 yard average.

Weaver's boots prevented the Bearcats from getting good field position.

The Tigers are now 3-1-1 for the year.

Score by Quarters:

Neville	0	13	0	0-13
Ruston	0	0	0	0-0

Nev-Hansen one yard run (PAT failed)
Nev-Moncrief 41 yard fumble return (Weaver kick)

Legislation For Merger Is Approved

WASHINGTON (AP) — Legislation to legalize the merger of the National and American Football Leagues was approved Friday by a voice vote of the Senate.

Sen. Everett M. Dirksen, R-Ill., succeeded in tacking this on to a much-amended investment credit tax bill which will go back to the House.

Dirksen said his legislation was similar to two previous bills passed by the Senate which protected the football leagues from antitrust laws in their proposed merger.

The Senate action — taken after brief explanation and with no opposition — was seen as an effort to get House action before the adjournment of Congress next week.

Dirksen said the pro football merger approval could be attached to the tax bill because it provided certain tax provisions for the professional football clubs.

Several clubs are in bad financial shape, Dirksen said, and the bill would permit them to receive income from four charity games with special tax treatment.

It also would permit a championship game next January between the NFL and AFL winners, a combined player draft and interleague preseason contests.

Dirksen said that under previous legislation college football games had been protected from T competition of professional games. He said his bill would provide similar protection of the Friday night games among high school.

The high school contests are unable to compete with the pro TV games at night, he told the Senate.

Dirksen said the pro leagues now have 24 teams and would expand to 26 within a year and 28 within two years.

Sen. Russell B. Long, D-La., floor manager for the tax bill, agreed to accept Dirksen's football amendment.

"Maybe we can get one of those teams for New Orleans," Long said.

Ouachita Rallies By Bossier, 15-6

By BUTCH MUIR
World Sports Writer

BOSSIER CITY (Special) — Playing in a driving thunderstorm throughout the second half, Ouachita rallied for a 15-6 victory over Bossier in a 1-AAA battle at Memorial Stadium here Friday night.

YARDSTICK

	Bossier	Ouachita
First downs	4	12
Yards rushing	35	207
Yards passing	0	4
Passes (A-C)	5-0	4-1
Had interc.	1	0
Punts	5-30.2	3-35
Fumbles-Lost	3-2	3-2
Penalties	4-30	4-35

The Lions, who saw a 6-0 lead wiped out when the Bearkats turned a fumble recovery into a 55-yard touchdown, came back with a safety and TD for the win.

It was the second straight for Coach Mark Boatright's Lions, evening their slate at 3-3 overall and 2-2 in the loop.

Coach Milford Andrews' Bearkat club saw its homecoming ruined as it dropped its third league game of the season. The Bearkats now stand 1-3 in the district and 2-3-1 for the year.

The victory can most be credited to the Ouachita defense, which kept Bossier bottled up almost the entire game. Only once did the Bearkats threaten, moving to the four-yard line where on a fourth-down play Ed Carter came up with an interception for the Lions to end the drive.

Led by Bobby Van, Billy McCarty, Glen Bendily and Dan McNair, Ouachita held Bossier City to only four first downs, all in the first half, and limited the Bearkats to a total of 35 yards net offense, all on the ground.

While the defense was doing its work, the Lions offense was not idle, rushing for 207 yards and passing for another four for a total of 211 net yards. Tommy Antie, playing for the first time in two weeks, led the Ouachita rushers with 125 on 27 carries, while Terry Nugent picked up an additional 61 on 10 tries.

The Lions' first score came with 7:35 remaining in the second quarter when Billy Kemp, who came up with both Ouachita touchdowns, capped a 29-yard march on a one-yard plunge. His try for the extra point was wide with the Lions taking a 6-0 lead into the dressing room at halftime.

After intermission, the Lions took the kickoff and started driving into Bearkat territory. But at the 38, Ouachita quarterback Wayne Acree fumbled and Bearkat Mike Poole picked it up at the 45 and scampered to paydirt untouched.

On the try for the go ahead point, the ball was bobbled and Ouachita fell on it to keep the score, 6-6.

Following the kickoff the Lions started another drive that seemed at first to be a touchdown when Antie dove into the end zone. But Bossier's Mike Desadier took the ball away from the Lions' star and brought it out to the 10.

Unable to go with the rain powering pouring in sheets, the Bearcats tried to punt on second down and 12 to go. But the ball sailed over Cleve Davidson's head and three Lion defenders caught him in the end zone for a saftey and an 8-6 lead.

The rest of the game was all Ouachita, and after having one drive fall short at the one, came back minutes later for the final score with Kemp again going over from two yards out with 1:14 left in the game. Antie slipped through for the extra point and the final 15-6 score.

Ouachita	0	6	2	7—15
Bossier	0	0	6	0— 6

O—Billy Kemp 1 run (Kick fail)
B—Mike Poole 55 yard fumble recovery (Run fail)
O—Safety
O—Kemp 2 run (Tommy Antie run)

Warriors In 48-13 Win At Crowville

CROWVILLE (Special) — St. Frederick won its first game of the season with a bang here Frdiay night, scoring three times in the first quarter and coasting to a 48-13 victory over winless Crowville.

The Warriors, who lost five starters via scholastic troubles this week, were in command all the way in ending their losing streak at five games. St. Frederick is now 1-3 in district 2-B play while Crowville is 0-6 overall and 0-5 in district.

Al Snyder and Mike Guidry threw two touchdown passes apiece for the winners, two of the TD tosses going to Al Baudoin on tackle eligible plays.

Snyder started the scoring in the first period when he lofted a 40-yard pitch to Frankie Joseph. Guidry recovered a Bulldog fumble on the 50 shortly thereafter and two plays later Steve Walker dashed up the middle for 39 yards and another score.

Snyder hit Baudoin later in the period on the first of the tackle-eligible touchdowns, this one going for 40 yards.

Crowville scored in the second period when Gary Carter plunged over from two yards out but Guidry got another Warrior TD on a six-yard sneak and then drew to Baudoin for another 40-yard TD toss before the half.

In the third, Robbie Shot ran 15 yards for a touchdown and Guidry hit with a one-yard touchdown pass in the fourth, a score set up by Jim Clark's Schott pass interception run of 56 yards to the four.

With 40 seconds to go, Crowville scored when Warren Netherland threw 10 yards to Leon Earl.

St. Frederick	21	14	6	7—48
Crowville	0	6	0	7—13

SF—Frankie Joseph 40 pass from Al Snyder (Robbie Schott run).
SF—Steve Walker 39 run (Walker run).
SF—Hal Baudoin 40 pass from Snyder (Walker run).
Crow—Gary Carter 2 run (run failed).
SF—Mike Guidry 6 run (Schott run).
SF—Hal Baudoin 40 pass from Guidry (Walker run).
SF—Schott 15 run (run failed).
SF—Schott 1 pass from Guidry (Guidry run).
Crow—Leon Earl 10 pass from Warren Netherland (Netherland run).

Miami Tops Georgia, 7-6

MIAMI, Fla. (AP) — The Miami Hurricanes, bouncing back from a series of costly mistakes, stormed 51 yards to a third period touchdown Friday night and dumped Georgia from college football's unbea en ranks, 7-6.

Power runner Doug McGee, recovered from injuries that knocked him out of one game, rammed across from the one and Ray Harris booted the victorious extra point.

	Georgia	Miami
First downs	6	13
Yards rushing	42	202
Yards passing	54	56
Passes	5-20	6-13
Passes intercepted by	2	0
Punts	6-37	8-28
Fumbles lost	1	0
Yards penalized	20	32

The drive overcame a 6-0 lead the Bulldogs had built at halftime on field goals of 33 and 36 yards by Bob Etter.

Gambling Georgia tried a fourth down pass deep in its territory with 1:12 to go and failed, giving Miami a chance to score again from the bulldog 20. But the Hurricanes chose to just run out the clock.

Bill Miller threw two costly interceptions, Bobby Stokes came up with two punts that carried only 12 and 15 yards, and an illegal receiver downfield cost Miami a possible touchdown during a comedy of errors in the first half.

Otherwise, the difference on the scoreboard might have been much greater as Miami contained Georgia on the ground and in the air.

McGee, who was knocked senseless on his scoring lunge, was the big gun in the winning drive, but Miller kept it alive with a crucial third down pass to Jerry Daanen from the 15 to the Georgia four.

Georgia	3	3	0	0—6
Miami	0	0	7	0—7

Geo—FG Etter 33
Geo—FG Etter 36
Mia—McGee 1 run (Harris kick)
Attendance 41,756

Ernie Ladd Not To Start Game

HOUSTON, Tex. (AP) — Houston Oiler Coach Wally Lemm said Friday that defensive tackle Ernie Ladd will not start Sunday's game against the New York Jets.

Scott Appleton, former University of Texas star, will replace him.

Lemm indicated he was not pleased with Ladd's performance in recent games and wanted to give Appleton a chance.

FOOTBALL SCOREBOARD

LOUISIANA PREP FOOTBALL
By THE ASSOCIATED RESS

LOCAL-AREA

Neville (Monroe) 13, Ruston 0
Ouachita (Monroe) 15, Bossier City 6
St. Frederick (Monroe) 48, Crowville 13
Mangham 27, Davidson (St. Joseph) 12
Jesuit (Shreveport) 13, Jonesboro-Hodge 7
Minden at North Caddo, ppd, rain
Many 13, Haughton 6
Mansfield 14, Logansport 0
Winnsboro 7, Delhi 7 (tie)
Arcadia 35, Cotton Valley 7
Leesville 21, Tioga 0
Rayville 13, Sicily Island 12
Tallulah 28, Jena 12
Winnfield 13, Ferriday 12
Sterlington 13, Waterproof 7
Homer 19, LaSalle (Olla) 0
Vidalia 20, Lake Providence 6
Wisner 32, Holly Ridge 6
Block (Jonesville) 19, Mamou 6
Farmerville 20, Coushatta 0
Buckeye 7, Marksville 6
Benton 34, Bernice 0
DeRidder 20, Natchitoches 7
Menard (Alexandria) 14, Pineville 0

TRIPLE—A

Chalmette 28, McDonogh (New Orleans) 0
Slidell 19, St. Paul (Covington) 0
South Lafourche (Galliano) 52, Hammond 12
Easton (New Orleans) 7, Behrman (New Orleans) 0
South Terrebonne Houma 6, Reserve 0
Lafayette 7, LaGrange (Lake Charles) 0
Catholic (Baton Rouge) 7, Baton Rouge 6
Jesuit (New Orleans) 13, St. Aloysius (New Orleans) 7
Istrouma (Baton Rouge) 28, East Ascension (Gonzales) 7
Assumption (Napoleonville) 1 Morgan City 2
Broadmoor (Baton Rouge) 35, Baker 0
Sulphur 13, Bolton (Alexandria) 0
East Jefferson (Metairie) 10, Nicholls 0
Opelousas 20, Northside (Lafayette) 7

OTHERS

Jackson 41, Catholic (Pointee Coupee) 0
Welsh 19, Midland 13
St. Michael (Crowley) 40, Iota 0
Eunice 40, Rayne 6
Kinder 27, DeQuincy 20
Oberlin 70, Hackberry 7
Port Sulphur 12, Metairie Park 6
St. Martin (Metairie) 18, Ridgewood (Metairie) 14
Franklin 12, St. Martinville 0
Redemptorist (Baton Rouge) 21, Denham Springs 0
Haynesville 6, Magnolia, Ark. 2
Sam Houston (Gillis) 27, Elton 6
Amite 19, Ponchatoula 0
Mt. Carmel (Abbeville) 26, Poydras (New Roads) 12
Donaldsonville 41, St. Francisville 13
Sunset 26, Port Barre 0
Plain Dealing 20, LSD (Baton Rouge) 6
Church Point 12, Ville Platte 0
Plaquemine 14, Zachary 6
Lutcher 26, Central Lafourche (Raceland) 0
Hahnville 20, Vandevilt (Houma) 0
Ben Franklin (New Orleans) 21, Barthe (New Orleans) 0
Teurlings (Lafayette) 25, Jeanerette 6
Lake Arthur 25, Vinton 0
South Cameron (Creole) 26, Merryville 7
Breaux Bridge 14, Scott 6
Iowa 13, St. Maria Goretti (Lake Arthur) 7
Destrehan 20, Covington 0
Basile 19, Iota 12
Woodlawn (Baton Rouge) 28, Port Allen 6
University (Baton Rouge) 19, Walker 6
Jennings 21, Oakdale 0
West Jefferson (Harvey) 40, Fortier (New Orleans) 6
Central (Baton Rouge 47, St. Bernard 6
Kentwood 31, Clinton 0
E. D. White (Thibodaux) 8, Patterson 0
AIC (Opelousas) 12, Bunkie 7
Delcambre 40, Loreauville 7
St. James 40, Brusly 0
Greensburg 48, Doyle 18
Judice 25, Fatima (Lafayette) 13
Crowley 39, Cathedral (Lafayette) 0

Barber Gets Top Position With Hot 64

LAS VEGAS, Nev. (AP) — Hefty Miller Barber forged into a precarious one-stroke lead in the third round of the $100,000 Sahara Invitational Golf Tournament Friday as the horror of a sandstorm turned into a pleasant, sunny day on the desert and scoring fell back to normal.

The 35-year-old Barber, a 205-pounder out of San Antonio, Tex., shot a 32-32 — 64, seven strokes under par, but powerful trouble lies ahead in the final round Saturday.

LAS VEGAS, Nev. (AP)—Leading scorers in the third round of the $100,000 Sahara Invitational Golf Tournament:

Miller Barber	72-79-64—215
Bill Casper	73-78-65—216
Jack Nicklaus	71-77-68—216
Bob McCallister	71-74-71—216
Arnold Palmer	71-80-67—218
George Archer	69-79-70—218
Ray Floyd	68-81-70—219
Gardner Dickinson	72-76-71—219
Chi-Chi Rodriguez	71-77-71—219
Jack Rule	73-75-71—219
Ken Still	70-81-69—220
Dale Douglass	74-76-70—220
Bruce Crampton	75-75-70—220
Jack McGowan	71-77-72—220
Ted Makalena	72-80-69—221
Howie Johnson	71-80-70—221
Bert Yancey	70-78-73—221
George Bayer	71-80-71—222
Jacky Cupit	70-80-72—222
Bobby Nichols	71-77-74—222
Bob Duden	73-80-70—223
Tommy Jacobs	76-77-70—223
Bob Goalby	75-76-72—223
Dave Hill	70-80-73—223
Phil Rodgers	71-75-77—223
Homero Blancas	72-82-70—224
Wright Garrett	73-81-70—224
Doug Sanders	76-76-72—224
Rex Baxter	73-79-72—224
Jerry Steelsmith	71-80-73—224
Frank Beard	72-79-73—224
Doug Ford	72-78-74—224
Dick Lotz	73-80-72—225
Jim Colbert	76-77-72—225
Larry Mowry	71-81-73—225
Rocky Thompson	71-80-74—225
John Sclhee	74-76-75—225
Dave Marad	74-81-71—226
John Josephson	72-82-72—226
Al Geiberger	78-78-71—227
Ernie Vossler	74-81-72—227
Don Massengale	74-76-77—227
Mike Souchak	69-80-78—227
Chris Blocker	72-85-71—228
Jerry Barber	74-81-73—228
Gene Littler	74-80-74—228
Bud Holscher	71-82-75—228
Gay Brewer	75-78-75—228
Roger Ginsberg	70-80-78—228

Alabama Frosh Topples Rebels

OXFORD, Miss. (AP) —Alabama's freshman football team parlayed three pass interceptions, the running of Tommy Wade and the kicking and pass catching of Mike Dean into a 31-14 triumph today over the University of Mississippi frosh.

Wade and Dean had a hand in all of the 'Bama scoring.

The Tide drew first blood when Wade crashed over from the one and Dean kicked the first of four extra points.

The Baby Rebs tied it up in the second quarter on a four yard by Bo Bowen but 'Bama went ahead 14-7 as the first half ended on a three yard run by Wade.

In the third quarter Dean kicked a 25 yard field goal and in the final period Wade went over from the one and Dean hauled in a 20 yard pass from Tommy Hunter for touchdowns.

Ole Miss tacked on another score in the final period when Hap Farber caught a 40 yard pass from Vernon Studdard, who completed 11 of 26 aerials.

Alabama	7	7	3	14—31
Mississippi	0	7	0	7—14

Boley Captures Grid Win, 31-0

The Boley Junior High Cubs rolled to a 31-0 Homecoming victory over Swayze Friday.

Quarterback Bobby Littleberry and fullback Samuel Toney notched two tallies each while halfback Herman Coleman added another for the winners.

The Cubs gained 185 yards rushing and managed 47 stripes through the air. Boley's defense held the Trojans to just one first down during the game.

Kiroli Komets Take Fourth Win

Jeff Hendricks scored once from the 35 yard line and hurled a 40 yard pass to Randy Bird to lead Kiroli to a 21-0 victory over Good Shepherd.

Buddy Bennett also scored for the Komets on a 50 yard run. Benny Reynolds, Bob Stiller and Hendricks all accounted for the PAT's.

Kent Adams, Butch McAdams and Roger Entregen led the Komet defense, which has played an important role in Kiroli's 4-0 record.

James LeBlanc and Mike Roberts were the losers leaders.

COLLEGE FOOTBALL ON KREB 106 Mcs.
University Ark. vs. University of Texas
At Austin
Sat., Oct. 15 - 2:15 PM

J. C. "Mose" LOFTIN

Got Financial Pains? Get Speedy Relief with a Confidential Loan
● Borrow $50-$1,000 on Signature
● OPEN SAT. 8:30 - 1 PM
● Consolidation Loans
● Lunch-Hour Service
FRIENDLY FINANCE SERVICE
Ouachita Bank Building
J. C. "MOSE" LOFTIN or R. P. MOORE Phone 325-0465
Eastgate Shopping Center
HERBERT BREARD Phone 325-2314

HANELINE'S . . . Week-End SPECIALS
Large Group of SWEATERS
REG. TO $17.95 VALUES
ONLY . . .
$8.88

Selection Of Season's Most Popular Styles and Colors By Famous Manufacturers
SIZES S-M-L
Group LONG SLEEVE SPORT SHIRTS
REG. TO 6.00
$2.99

BUTTON DOWN COLLAR STYLES IN PLAIDS, STRIPES AND SOLIDS . . . ALL COLORS
SIZES S-M-ML-L
OPEN 8 AM DAILY
HANELINE'S men's wear
EASY PARKING TWIN CITY SHOPPING CENTER 323-9657
OPEN FRI. TIL 8 PM

Ark-La-Miss Prep Football Roundup

Block Romps

JONESVILLE (Special) — Block scored 19 points in the first period and defeated Mamou 19-7 here Friday night a district 3-A contest that was also Block's Homecoming.

YARDSTICK

	Block	Mamou
First downs	9	12
Yards rushing	234	99
Yards passing	70	34
Passes (A-C)	10-4	14-6
Fumbles-Lost	3-0	2-2
Penalties	11-115	2-20

Block is now 4-0 in league action and has only AIC remaining on the loop slate. Overall the Bears are now 4-1 and play Tioga at home next week.

Gary McEntyre got the Bears off to a quick start when he went 75 yards on a punt return after which Larry Taylor ran the PAT.

Benny Champlin got the second score on a 16 yard pass play from Owen Holland. Then McEntyre followed with another six-pointer later in the opening quarter for the insurmountable Block lead.

Mamou scored in the third frame when Steve Perotti plunged over from the one.

Mamou	0	0	7	0—7
Block	19	0	0	0—19

B—Gary McEntyre 75 yard punt return (Larry Taylor run)
B—Benny Champlin 16 yard pass from Owen Holland (Run fail)
B—McEntyre 7 run (Run fail)
M—Steve Perrotti 1 run (David Fontenot kick)

Rayville, 13-12

SICILY ISLAND (Special) — Rayville came from behind in the fourth quarter to upend highly regarded Sicily Island 13-12, here Friday night.

Bob Taylor rammed over from the one yard line then ran the extra point to give Rayville's its victory, fourth of the year against one defeat.

The loss was the first of the year for the Islanders.

Rayville had opened the scoring in the game, picking up its first six points in the initial quarter when Darwin Peoples tallied from the one.

Then Sicily Island's Henry Roy Krause broke for scoring runs of 37 and 20 yards to give the Tigers a 12-6 halftime lead.

Rayville	6	0	0	7-13
Sicily Island	6	6	0	0-12

R—Darwin Peoples 1 run (run fail)
S—Henry Krause 37 run (run fail)
S—Krause 20 (run fail)
R—Bob Taylor 1 run (Taylor run)

Richardson, 32-0

BERNICE (Special) — The powerful Richardson Bears rolled easily over Westside of Bernice here Friday night, 32-0, for its sixth straight win of the year.

Next week Richardson hosts Eastside of Farmerville in a Homecoming battle at West Monroe beginning at 7:30.

Quarterback Clarence Marshall was the guiding light for Richardson, as he has been most of the season.

Marshall had touchdown runs 20 and 35 yards, passed for two more tallies and also passed for extra points on two occasions.

His scoring tosses went to Ronald Mitchell and Charles Sampson for 35 yards each. Marshall threw to Mitchell twice for successful extra points.

Neton had Richardson's other TD on a 30 yard run.

Richardson	6	6	7	13-32
Westside	0	0	0	0-0

R—Clarance Marshall 20 run (Kick fail)
R—Charles Sampson 35 yard pass from Marshall (Kick fail)
R—Marshall 35 run (Marshall pass to Ronald Mitchell)
R—Darnell Newton 25 yard pass from Marshall (Marshall to Mitchell)
R—Newton 30 run (Run fail)

Flyers' Victory

SHREVEPORT (Special) — With Louis Cascio carrying the load, Jesuit swept to a 13-7 1-AA Homecoming victory over the Jonesboro-Hodge Tigers here Friday night.

THE YARDSTICK

	J-H	Jesuit
First Downs	6	17
Yards Rushing	98	279
Yards Passing	83	4
Passes (A-C)	8-4	6-1
Had Intercepted	0	0
Punts-Avg.	2-17	2-31
Fumbles-lost	5-3	3-1
Penalties	2-20	3-15

Cascio carried 33 times for 170 yards and led the Jesuit offense. Johnny Mize, Jonesboro-Hodge's leading ground gainer was held to just 23 yards rushing by the stiff Flyer wall.

Jesuit's first score came easy in the second period on a two plunge by Cascio with Carl Pomerleau adding the PAT for a 7-0 spread.

Jonesboro's deepest penetration in the second quarter was to the Flyer 28. Untimley penalties and a bad kick kept the Tigers on defense throughout the first half.

Early in the second quarter, Tiger fullback Mike Womack brought the visitors to their feet when he broke from his own 20 and raced 51 yards to the flyer 29 before being hauled down by Tony Rinaudo. At this point, lightning struck the Tigers as Womack fumbed and Jesuit recovered.

Late in the third, Jonesboro's Randy Phillips spotted and Tommy Wilson in the clear and fired a 29 yard touchdown pass. It was the first Tiger touchdown via the air for the year.

Eglin Mann added the PAT to tie the score.

Phillips' fumble in the fourth set up the last Jesuit score when Flyer Bill George recovered on the Tiger 11 yard line.

Three plays later Cascio burst over from the three to give Jesuit its winning Margin.

Three plays later Cascio burst over from the three to give Jesuit its winning margain.

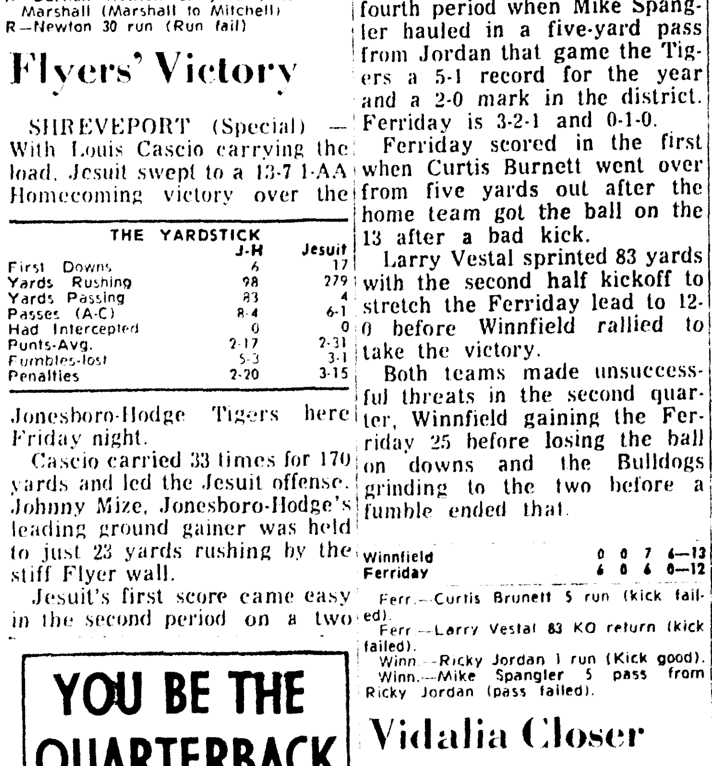

You are the New York Giant quarterback against Washington. Because of the Redskin middle linebacker's rush, you decide to throw a pass behind him, with the receiver going three steps downfield, then cutting into the middle. When should you throw the pass:

1. When the receiver cuts?
2. One count after the receiver cuts?
3. Two counts after the receiver cuts?
4. One count before the receiver cuts?

(Answer elsewhere on Sports Page)

'Cats, Bears Tie

WINNSBORO (Special) — An 86-yard run by Shelby Graves with four minutes to go was nullified by an offsides penalty and Winnsboro had to settle for a 7-7 tie with Delhi in its homecoming game here last night.

Delhi's Bears scored in the first quarter and Winnsboro's Wildcats in the second in the distirct 2-A contest. Winnsboro is now 2-3-1 overall and 0-2-1 in the district. Delhi's records are now 3-2-1 and 1-0-1.

THE YARDSTICK

	Delhi	Winnsboro
First Downs	10	8
Yards Rushing	154	42
Yards Passing	12	102
Passes	8-1	26-8
Had Intrecepted	1	1
Fumbles	2-2	0-0
Punting	2-17.0	7-30.0
Penalties	1-5	3-25

Ken Thornton ran 11 yards for the Bears' TD and Dickie Bareswell ran the PAT. Graves hauled in a 31-yard pass from Lee Pankey for the Winnsboro score in the second and Pankey tied the game with a PAT kick.

The contest was even throughout with Delhi ending up with a 10-8 edge in first downs and a slight edge in total offense, 166 yards to 154.

Joan Smith was crowned homecoming queen at halftime.

Delhi	7	0	0	0—7
Winnsboro	0	7	0	0—7

Delhi—Ken Thornton 11 run (Dickie Bareswell run).
Winn.—Shelby Graves 31 pass from Lee Pankey (Pankey kick).

Winnfield Wins

FERRIDAY (Special)—Winnfield came from behind in the second half to edge Ferriday, 13-12, and remain unbeaten in district 2-AA.

Down 12-0, Winnfield scored in the third period on when Ricky Jordan cracked a tough Ferriday defense that had held from the one for three plays on fourth down with a one-yard sneak and the Tigers converted. They got the winner in the fourth period when Mike Spangler hauled in a five-yard pass from Jordan that game the Tigers a 5-1 record for the year and a 2-0 mark in the district. Ferriday is 3-2-1 and 0-1-0.

THE YARDSTICK

	Winnfield	Ferriday
First Downs	9	8
Yards Rushing	33	191
Yards Passing	96	-3
Passes	21-9	7-1
Had Intercepted	0	1
Fumbles	2-1	3-2
Punting	5-31.8	6-35.3
Penalties	3-35	4-40

Ferriday scored in the first when Curtis Burnett went over from five yards out after the home team got the ball on the 13 after a bad kick.

Larry Vestal sprinted 83 yards with the second half kickoff to stretch the Ferriday lead to 12-0 before Winnfield rallied to take the victory.

Both teams made unsuccessful threats in the second quarter, Winnfield gaining the Ferriday 25 before losing the ball on downs and the Bulldogs grinding to the two before a fumble ended that.

Winnfield	0	0	7	6—13
Ferriday	6	0	6	0—12

Ferr.—Curtis Brunett 5 run (kick failed).
Ferr.—Larry Vestal 83 KO return (kick failed).
Winn.—Ricky Jordan 1 run (Kick good).
Winn.—Mike Spangler 5 pass from Ricky Jordan (pass failed).

Vidalia Closer

VIDALIA (Special) — Vidalia moved one step closer to a district championship by defeating Lake Providence, 20-6 in an important 2-A meet here Friday night.

The Vikings, led by the hard running of halfback Jimmy Hibbs and the outstanding defensive play of linebackers Alvin Frazier and David Yates and Tackle Bobby Patton, closed strong scoring twice in the second half to run away with the contest.

YARDSTICK

	Vidalia	LP
First Downs	14	9
Yards Rushing	143	90
Yards Passing	99	47
Passes (A-C)	11-5	20-5
Had Interc.	2	2
Fumbles-lost	4-4	2-2
Punts	3-34	5-40
Penalties	6-40	9-55

Hibbs picked up 66 yards and scored one touchdown and Frazier accounted for an additional 25 yards.

Quarterback Billy Wiggins, back in action after last week's injury, completed five passes in 11 attempts good for 99 yards and one touchdown.

Vidalia took advantage of a bad snap from center by the Panthers for the initial Viking score, an eight yard pass from Wiggins to Allen Grabert. Danny Ford converted.

In the third period another break for the Vikings was a fumble recovery by Yates on the Panther 11 yard line and one the first play following the recovery, Hibbs scored and Ford then converted.

Lake Providence came right back and scored on a break of its own as All-District tackle Divid Schockly recovered a Viking fumble on the Vidalia three. Ken Sandifer then went over for the score. Gary Murray's kick was wide.

Vidalia scored in the fourth after a 72 yard drive with Mike Morgan scoring from 11-yards out. Ford's kick was blocked by Sandifer.

Vidalia is now 3-0 in the league and 4-1 for the season. Lake Providence is now 1-1 in district and 2-4 overall.

At Farmerville

FARMERVILLE (Special) — Farmerville treated a Homecoming crowd to a 20-0 victory over Coushatta here Friday night, scoring all its points in the middle two quarters.

John Austin gave the Farmers all the points they needed when he romped 18 yards to score in the second frame. Scottie Tucker scored later in the period when he got loose on a fine 75 yard scamper followed by Steven Guier's PAT kick.

THE YARDSTICK

	Coushatta	Farmerville
First Downs	0	16
Yards Rushing	29	361
Yards Passing	5	8

Farmerville finished its scoring in the third when Butch Spencer rammed over from the two. Guier again added the conversion.

The Farmers completely dominated the contest, racking up 16 first downs with 361 yards rushing and holding the visitors without a single first down.

Coushatta	0	0	0	0—0
Farmerville	0	13	7	0—20

Farm.—John Austin 18 around end. (Kick failed).
Farm.—Scottie Tucker over right tackle 75 yards (Steven Guier kick).
Farm.—Butche Spencer 2 run (Guier kick).

Wisner Races

HOLLY RIDGE (Special) — Quarterback Gary Ensminger passed for two touchdowns, ran for another and also ran for one extra point here Friday night to spark Wisner in a 32-6 triumph over Holly Ridge.

Ensminger ran for a five yard tally in the fourth quarter after earlier passing 25 yards to Mark Brister and 30 yards to Carl Shipp for TDs.

Eric Hoggatt and Lynn Walter picked up the other Wisner scores, Hoggatt on a five yard run and Walter from the one.

Hugh Webb picked up Holly Ridge's only score of the night on a two yard run.

Wisner	13	0	7	13—32
Holly Ridge	0	0	6	0—6

W—Eric Hoggatt 5 run (Run fail)
W—Lynn Walter 1 run (Gary Ensminger run)
W—Mark Brister 25 yard pass from Ensminger (Carl Shipp run)
H—Hugh Webb 2 run (Run fail)
W—Shipp 30 yard pass from Ensminger (Run fail)
W—Ensminger 5 run (Shipp run)

Mangham, 27-12

MANGHAM (Special) — Mangham erupted for 20 points in the second quarter and downed Davidson of St. Joseph 27-12 here Friday night in a district 2-B contest.

Tim Etier and Roy Weston scored twice for the winners, Etier once on a two-yard run and later on a 12-yard pass from Eugene Sutton.

Sutton also threw a scoring toss to Weston from 20 yards away and Weston set the crowd on its feet in the second period when he romped 53 yards from scrimmage.

Earl Redwine and Jimmy Redwine scored for Davidson. Earl rammed over from the one and Jimmy scooped up a fumble and went 60 yards to paydirt.

Davidson	0	12	0	0—12
Mangham	0	20	7	0—27

D—Earl Redwine 1 yd. run (pass failed)
M—Tim Etier 2 yd. run (Etier run)
D—Jimmy Redwine 60 yd. fumble recovery (Kick failed)
M—Roy Weston 53 yd. run (Etier run)
M—Etier 12 yd. pass from Eugene Sutton (run failed)
M—Weston 20 yd. pass from Sutton (Jimmy Logan run)

Bailey Leads

TALLULAH (Special) — Sid Bailey gave Tallulah a successful homecoming here Friday night by throwing for four touchdowns to lead the Trojans to a 28-12 District 2-AA victory over the Jena Giants.

The loss is the first of the season for Jena, ranked in the top ten state-wide.

Tallulah spotted the Giants with 12 points in the opening period before breaking out for 21 points in the second period.

The Giants racked up their points on a five yard pass from Mack Fowler to Jimmy Hodges and Gary Don Mosley's 69 yard punt return. Both kicks for extra points were blocked.

Bailey uncorked his throwing arm in the second and hit Bennie White on a 12 yarder to cap a 64-yard drive for the first score then followed with a 22-yard screen pass to Jerry Copes and a 63-yard connection with Billy Paxton.

In the third Bailey hit White for the second time of the night, this one for nine yards to end an 80-yard drive.

Bobby Melton kicked four PAT's for the Trojans who are not 4-1-1 on the season and 2-1 in the league.

Jena is 5-1.

Jena	12	0	0	0—12
Tallulah	0	21	7	0—28

J—Jimmy Hodges 5 yd. pass from Mack Fowler (kick blocked)
J—Gary Don Mosley 69 yd. punt return (kick blocked)
T—Bennie White 12 yd. pass from Sid Bailey (Bobby Melton kick)
T—Jerry Copes 22 yd. pass from Bailey (Melton kick)
T—Billy Paxton 63 yd. pass from Bailey (Melton kick)
T—White 9 yd pass from Bailey (Melton kick)

Panthers Rally

STERLINGTON (Special) — Sterlington's Panthers rallied in the final quarter to put together a 65 yard scoring drive and come-from-behind to defeat Waterproof, 13-7 in an exciting District 1-B contest.

The clincher came with about three minutes left in the game when Charles Stuart crashed over from the three to tie the game and Roger Huckaby kicked good the PAT.

The Panthers, now 4-1 in the league, found themselves trailing 7-6 at the end of the third after Waterproof took the second half opening kickoff and drove 60 yards for a score that came on a 12 yard pass from Larry Talbert to Lonnie Mahoney. The same combo clicked for the PAT.

Sterlington had gotten off to a leading start with a second quarter score coming on a six-yard run by Bruce Gregg. The kick failed and the Panthers held a 6-0 halftime lead.

Sterlington got good defensive service from linebackers Huckay and Mark Earl, tackles Joe Hodge and Wyman Mardis and end Trant.

Trant, Stuart, Randy Jenkins, and Ned Duffy provided the Panther offensive spark while Mahoney of Waterproof continued to give the Panther defense fits.

Waterproof	0	0	7	0—7
Sterlington	0	6	0	7—13

S—Bruce Gregg 6 yd. run (kick failed)
W—Lonnie Mahoney 12 yd. pass from Larry Talbert (Mahoney from Talbert)
S—Charles Stuart 3 yd. run (Roger Huckaby kick)

Dodgers Head Out For Tour

LOS ANGELES (AP) — The Los Angeles Dodgers, minus pitchers Sandy Koufax and Don Drysdale, were headed across the Pacific today for an exhibition tour in Hawaii and Japan.

Before departing Los Angeles at 11:15 a.m., PDT, a representative of the city fire department awarded a fireman's hat to Dodger pitcher Phil Regan for his late-inning relief work during the season.

The National League pennant winners open with games Sunday and Monday in Honolulu against all-star teams.

Manager Walt Alston's squad starts its 18-game Japan tour Oct. 22 in Tokyo.

Accompanying the Dodgers were Baseball Commissioner William Eckert, Dodger owner Walter O'Malley and Los Angeles County Supervisor Ernest Debs.

Koufax's elbow still is ailing, and Drysdale decided to pass up the trip.

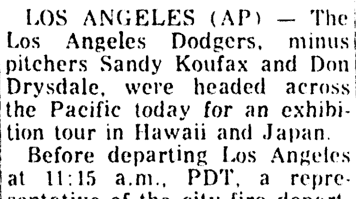

The solunar periods, during which there is maximum fish and wildlife activity, are printed below. Major periods begin at the times shown and last for an hour and a half or two hours. Minor periods are shorter.

Date	Day	Minor A.M.	Major A.M.	Minor P.M.	Major P.M.
October					
15	Sat.	7:35	11:55	6:15	...
16	Sun.	8:55	12:20	6:50	12:50
17	Mon.	10:10	1:20	9:45	1:50
18	Tue.	11:25	2:20	11:05	2:50
19	Wed.	.....	3:20	12:25	3:50
20	Thurs	12:20	4:20	1:20	4:45
21	Fri.	1:00	5:15	2:05	5:35

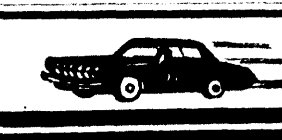

SATURDAY NITE

STOCK CAR RACING

Time Trials 7:00

RACES START 7:30

PLENTY OF THRILLS FOR THE ENTIRE FAMILY. YOU'LL SEE TOP DRIVERS TEST THEIR SKILLS AND CARS ON THE FASTEST STOCK CAR TRACK IN THIS AREA, THE NEW IMPROVED RED CLAY TRACK OF THE

CAJUN RACEWAY

Located on Sterlington Rd.

Homer By 19

OLLA (Special) — Powerful Homer scored all it needed in the first half to defeat LaSalle 19-0 here Friday night.

Andy Prince was the big gun for Homer, scoring all three touchdowns.

YARDSTICK

	LaSalle	Homer
First downs	8	10
Yards rushing	84	137
Passes (A-C)	11-4	7-5
Yards passing	22	74
Punts	4-33	4-43
Penalties	0	15

Prince, who went into the contest with 24 points to his credit, scored on a 27-yard run and from 11 and two yards out on passes.

McKenzie hit Prince on the 11 yarder and Freeman tossed the shorter scoring pass to him.

Homer	12	7	0	0—19
LaSalle	0	0	0	0—0

H-Prince 27 yd. run (kick failed)
H-Prince 11 yd. pass to McKenzie (kick failed)
H-Prince 2 yd. pass to Freeman (run good)

Record Field Expected For Big Fair Races

SHREVEPORT (Special) —A record field of late model stock cars is indicated by early entries for the Louisiana State Fair four day series of racing starting Saturday afternoon, October 22.

To date, entries have been received from the top drivers and state champions from Texas, Kansas, Missouri, Minnesota, Wisconsin, Iowa, Illinois, South Dakota and Nebraska.

Texas drivers are headed up by veteran driver Eddie Harrow of Corpus Christi, Texas. Harrow drives a Chevrolet in IMCA stock car competition and took a 5th place in a 500 lap race at the Minnesota State Fair last month.

Eight thousand dollars in prize money is offered during the Louisiana State Fair four day series of races. Events start at 2:00 p.m. each day of October 22, 23, 29 and 30th.

The national championship and final national point standings will be determined from results of the Shreveport races.

Jr. High Youth Boots 47-Yard Goal, Wins Tilt

PARIS, Tex. (AP) — Football scouts take note. Dwayne Fennell, a 14-year-old junior high school athlete, kicked a 47-yard field goal, giving his team a 3-2 victory over Crockett Junior High of Paris.

The field goal by Fennell, a 140-pound halfback from McDaniel Junior High of Denison, came with just 20 seconds left to play in a game Thursday night.

Pro Football

Weekend Pro Football
By The Associated Press
National League
Eastern Conference

	W	L	T	Pct.	Pts.	OP
St. Louis	5	0	0	1.000	138	77
Dallas	4	0	0	1.000	183	45
Cleveland	3	2	0	.600	155	86
Washington	3	2	0	.600	111	118
Philadelphia	2	3	0	.400	88	140
Pittsburgh	1	3	1	.250	98	135
New York	0	4	1	.000	84	173
Atlanta	0	5	0	.000	68	150

Western Conference

	W	L	T	Pct.	Pts.	OP
Green Bay	4	1	0	.800	112	71
Los Angeles	4	1	0	.800	111	65
Baltimore	2	2	0	.500	94	88
Chicago	2	2	0	.500	60	72
Detroit	2	3	0	.400	66	67
San Francisco	1	2	1	.333	58	110
Minnesota	0	3	1	.000	70	99

Sundays Games
Green Bay at Chicago
Los Angeles at Minnesota
Philadelphia at Pittsburgh
San Francisco at Atlanta
Washington at New York

American League
Eastern Division
Dallas at St. Louis
Detroit at Baltimore

	W	L	T	Pct.	Pts.	OP
New York	4	0	1	1.000	128	74
Buffalo	3	3	0	.500	151	147
Boston	2	2	1	.500	92	111
Houston	2	3	0	.400	147	126
Miami	0	5	0	.000	72	165

Western Division

	W	L	T	Pct.	Pts.	OP
San Diego	4	1	0	.800	141	54
Kansas City	4	1	0	.800	148	93
Oakland	2	3	0	.400	74	116
Denver	1	4	0	.200	74	160

Sunday's Games
Oakland at Kansas City
New York at Houston
San Diego at Buffalo
Denver at Miami

Tech's Cross Country Team Running Today

RUSTON (Special) — Louisiana Tech's cross country team takes to the road again Saturday, journeying to Memphis for a dual meet with Memphis State University.

The meet is slated to start at 11:30 a.m. and will cover a three-mile distance at the Memphis State campus.

The Tech harriers traveled to Jonesboro, Ark., last week and were trounced by a powerful Arkansas State team. Earlier in the season, the Bulldogs beat McNeese La. State and the University of Alabama in a triangular meet here.

Junior Brendan Minihan of Little Rock, Ark., will once again be the key man for Tech. He won his first two races of the campaign before finishing fifth against Arkansas State.

The number two man for the Canines is freshman John Kelly of Pine Bluff, Ark., who has placed fourth twice and eighth once this season.

Following Saturday's trip to Memphis, the Techsters will compete against Southern State in Magnolia, Ark. on October 22.

Cassius Breaks Training To Fly To Nassau

NASSAU, Bahamas (AP) — Cassius Clay, the heavyweight boxing champion, temporarily broke training camp in Miami, Fla., Friday to fly to Nassau "to see what the place is like."

Clay, training for his next title defense, against Cleveland Williams, said he planned to stay in Nassau until late Sunday. He traveled alone.

"I'm here for a rest," said Clay. "I had heard so much about Nassau that I had to come over here and see what the place is like."

Clay is a member of the Black Muslim sect and prefers to be known as Muhammad Ali.

He said if there are any members of the sect in Nassau, "I'd sure like to meet with my brothers and sisters."

Before catching a plane for the trip, Clay paid a brief visit to a Miami elementary school. The kids nearly mobbed him.

Wearing a silk suit, Clay jogged around the Allapattah Elementary School, followed by the grinning, screaming youngsters.

Scores TKO

MELBOURNE, Australia (AP) — Lionel Rose, of Melbourne, scored a six-round TKO over Jackie Burke, of Canada, Friday night. The referee halted the bout with Burke out on his feet. He was floored four times, for a nine-count, in the sixth. Rose weighed 119 pounds, Burke 118¼.

Bryant Tries For 'Hog Heaven' Today

By RON SPEER
Associated Press Sports Writer

When Alabama Coach Paul (Bear) Bryant is on top of the world he calls it "hog heaven," and that's just where he'll be if the Crimson Tide can whip Tennessee today.

Alabama could use a victory over the Volunteers as a springboard to third straight national and Southeastern Conference championships, although the Volunteers don't plan to play dead at Knoxville, Tenn.

Coach Doug Dickey, at 34 one of the youngsters in the business, will be going against an old pro for the fourth straight Saturday, and he has won two of the three previous matches with veteran colleagues this fall.

Georgia Tech took some of the wind out of Tennessee's sails last week, but the Volunteers still haven't yielded a touchdown and Alabama may have trouble scoring.

The winner of the duel will move into a tie for the Southeastern Conference lead with Georgia and Florida, who have 2-0 records.

Georgia risked its four-game winning streak at Miami Friday and Florida tries for its fifth victory in a row today at North Carolina State.

Louisiana State begins league play tonight at Kentucky in the only conference game outside the Alabama-Tennessee headliner.

Auburn, 2-2 for the year, entertains unbeaten Georgia Tech at Birmingham, Mississippi tries to snap a two-game losing streak at home against Southern Mississippi, and Vanderbilt plays at Virginia Tech in afternoon encounters.

Mississippi State travels to unbeaten Houston tonight, with Quantico's Marines at Memphis State, Cincinnati at surging Tulane and Florida State at Texas Tech in other night battles involving area teams.

Louisiana State, already written out of the conference race although yet to play a league rival, hopes to start a comeback against Kentucky.

Coach Charlie McClendon's Tigers, hurt by the season-long loss of quarterback Nelson Stokeley and 2-1-1 for the season, were tied by Texas A&M 7-7 last week but are favored to beat punchless Kentucky.

Louisiana State, a preseason title bidder, could spring some surprises yet this fall if sophomore quarterback Fred Haynes develops into a first-rate field general.

Kentucky, stung last week by a 7-0 loss to Virginia Tech, has a 1-1 conference record but has had trouble scoring all fall.

Scoring has not been one of eighth-ranked Florida's weaknesses, but the Gators may have to tighten their defense to turn back North Carolina State.

Mississippi is favored over its intrastate foe but may have trouble moving the ball against the stubborn defenses of Southern Mississippi, which bowed only 10-9 to Mississippi State.

The Maroons, riding a two game winning streak, will try to snap Houston's three-game surge and pass-catcher Warren McVea in Mississippi State's first indoor battle, in the Astrodome.

Perhaps the stiffest test faces Auburn, beaten soundly twice this fall, which must go against Georgia Tech, seventh ranked nationally. Coach Ralph (Shug) Jordan isn't conceding the game to the Yellow Jackets, although most oddmakers are, particularly with Tiger fullback Tom Bryant injured and on the sidelines.

Vanderbilt, still hoping to cash in on the passing of its ... ported quarterback Gary D... vis, has had two weeks to prepare for Virginia Tech and may be ready to snap out of a two game slump.

'Bama, Vols In National Spotlight

By RON RAPOPORT
Associated Press Sports Writer

Tennessee, which lost its spot in the Associated Press' college football Top Ten last week, will try to ruin Alabama's chances for an unprecedented third straight national championship.

But the third-rated Crimson Tide will have something other than its ranking at stake when it plays on the Vols home ground. Last year, Tennessee provided one of only two blemishes on an otherwise spotless Alabama record, when the two teams fought to a 7-7 tie.

Tennessee hasn't beaten Bear Bryant's team since 1960. The Vols were knocked off 6-3 by Georgia Tech last week in a bruising contest and figure to give Alabama its toughest test of the season.

The Big Ten race also gets down to cases when Purdue faces Michigan at Ann Arbor in a battle of two Rose Bowl contenders, since Michigan State is ineligible because it went last season. The unbeaten Spartans are at Ohio state for a game in which the tackling and blocking should be heard for miles.

Bob Griese, whose field goal gave Purdue a 17-15 victory last season, will be at quarterback again for the Boilermakers and will face the top pass receiver in the country in Michigan's Jack Clancy. The next two games are critical for Purdue, which faces Michigan State No. 1 in the AP poll, away next week.

Arkansas and Texas play a critical Southwest Conference game that will be regionally televised. The Razorbacks, who lost a league game to Baylor last week, must win to stay in contention for their third straight title. Texas is 1-0 in league play, having beaten Texas Tech.

Unbeaten Southern California, No. 4 in the poll, meets a tough Pacific Eight opponent in Stanford, was spilled in its first league game by Oregon last week.

Cornell and Harvard, both 1-0 in Ivy League play and 3-0 overall, square off at Cambridge, with the winner figuring to challenge Dartmouth for the title.

In the other regionally televised games, Duke plays Clemson, Northwestern is at Wisconsin and Colorado State tangles with Utah State.

Other top games on the schedule are Rice at SMU, Illinois at Indiana, Kansas at Oklahoma, LSU at Kentucky, Iowa at Minnesota, Kansas State at Nebraska, Navy at Pitt, Army at Rutgers, TCU at Texas A&M, California at Washington and Northwestern at Wisconsin.

YMCA Begins Football Play

The Twin Cites Y.M.C.A. football league for grade school boys will open play today with twenty three teams participating in controlled scrimmages at the Lee Junior High School field, 12:30 to 4:30 p.m.

The schedule is:

Third grade teams 12:30 p.m.; fourth grade teams, including teams with third and fourth mixed squads, 1:30 p.m.; fifth grade teams, 2:30 p.m. and sixth grade teams, including mixed squads with fifth and sixth grade boys, 3:30 p.m.

The third and fourth grade leagues play flag football and the others play tackle.

Dial 387-2921

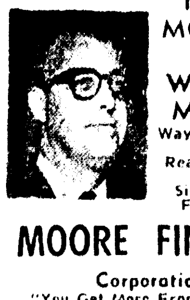

NEED MONEY? SEE WAYNE MOORE

Wayne's at 200 N. 2nd

Real Estate - Auto - Signature - Furniture

MOORE FINANCE Corporation

"You Get More From Moore"

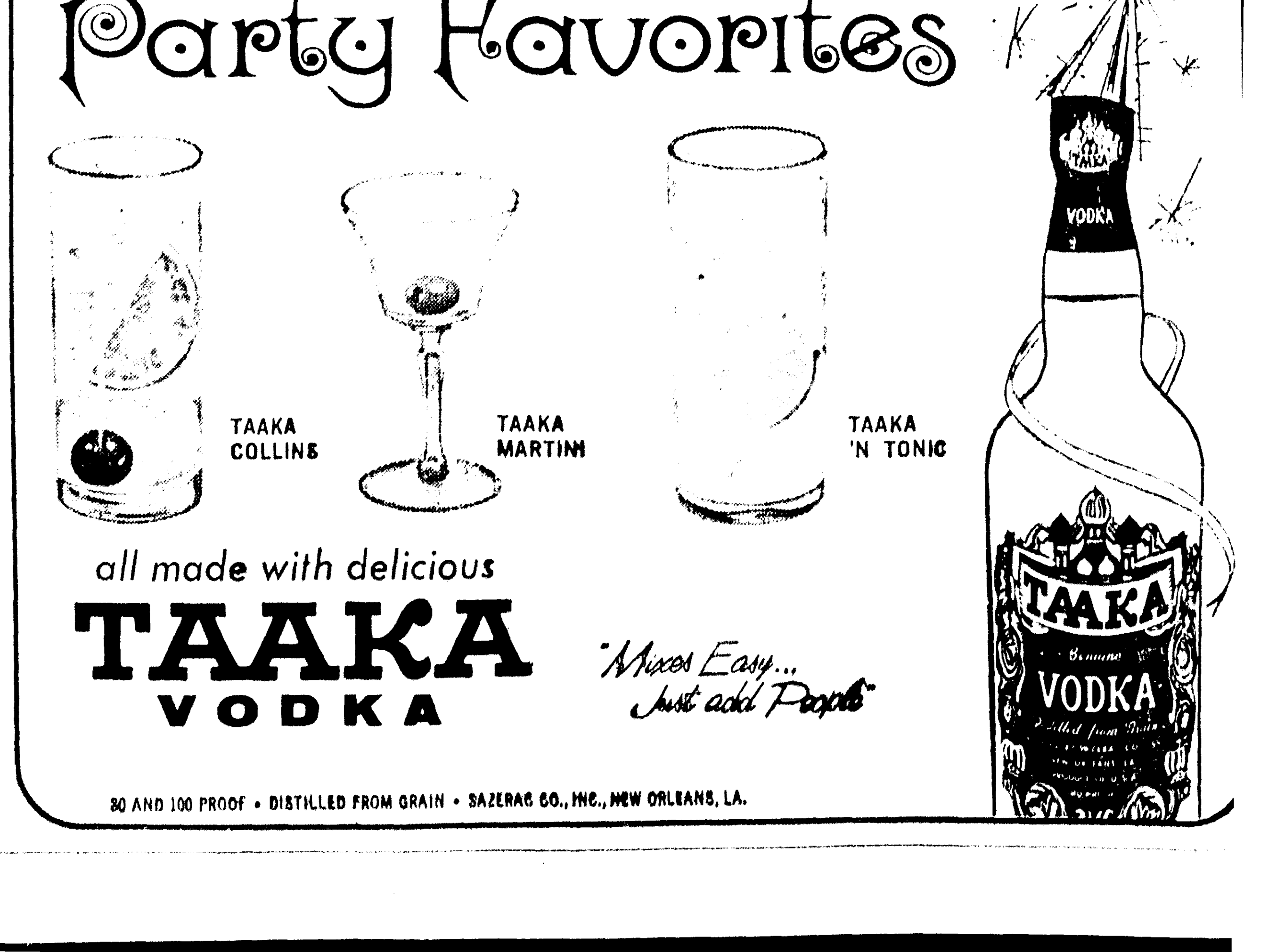

Ark-La-Miss Prep Football Roundup

Block Romps

JONESVILLE (Special) — Block scored 19 points in the first period and defeated Mamou 19-7 here Friday night a district 3-A contest that was also Block's Homecoming.

YARDSTICK	Block	Mamou
First downs	9	12
Yards rushing	234	99
Yards passing	70	34
Passes (A-C)	10-4	14-6
Fumbles-Lost	3-0	2-2
Penalties	11-115	2-20

Block is now 4-0 in league action and has only AIC remaining on the loop slate. Overall the Bears are now 4-1 and play Tioga at home next week.

Gary McEntyre got the Bears off to a quick start when he went 75 yards on a punt return after which Larry Taylor ran the PAT.

Benny Champlin got the second score on a 16 yard pass play from Owen Holland. Then McEntyre followed with another six-pointer later in the opening quarter for the insurmountable Block lead.

Mamou scored in the third frame when Steve Perotti plunged over from the one.

Mamou	0	0	7	0—7
Block	19	0	0	0—19

B—Gary McEntyre 75 yard punt return (Larry Taylor run)
B—Benny Champlin 16 yard pass from Owen Holland (Run fail)
B—McEntyre 7 run (Run fail)
M—Steve Perrotti 1 run (David Fontenot kick)

Rayville, 13-12

SICILY ISLAND (Special) — Rayville came from behind in the fourth quarter to upend highly regarded Sicily Island 13-12, here Friday night.

Bob Taylor rammed over from the one yard line then ran the extra point to give Rayville's its victory, fourth of the year against one defeat.

The loss was the first of the year for the Islanders.

Rayville had opened the scoring in the game, picking up its first six points in the initial quarter when Darwin Peoples tallied from the one.

Then Sicily Island's Henry Roy Krause broke for scoring runs of 37 and 20 yards to give the Tigers a 12-6 halftime lead.

Rayville	6	0	0	7-13
Sicily Island	6	6	0	0-12

R—Darwin Peoples 1 run (run fail)
S—Henry Krause 37 run (run fail)
S—Krause 20 (run fail)
R—Bob Taylor 1 run (Taylor run)

Richardson, 32-0

BERNICE (Special) — The powerful Richardson Bears rolled easily over Westside of Bernice here Friday night, 32-0, for its sixth straight win of the year.

Next week Richardson hosts Eastside of Farmerville in a Homecoming battle at West Monroe beginning at 7:30.

Quarterback Clarence Marshall was the guiding light for Richardson, as he has been most of the season.

Marshall had touchdown runs 20 and 35 yards, passed for two more tallies and also passed for extra points on two occasions.

His scoring tosses went to Ronald Mitchell and Charles Sampson for 35 yards each. Marshall threw to Mitchell twice for successful extra points.

Neton had Richardson's other TD on a 30 yard run.

Richardson	6	6	7	13-32
Westside	0	0	0	0-0

R—Clarance Marshall 20 run (Kick fail)
R—Charles Sampson 35 yard pass from Marshall (Kick fail)
R—Marshall 35 run (Marshall pass to Ronald Mitchell)
R—Darnell Newton 25 yard pass from Marshall (Marshall to Mitchell)
R—Newton 30 run (Run fail)

Flyers' Victory

SHREVEPORT (Special) — With Louis Cascio carrying the load, Jesuit swept to a 13-7 1-AA Homecoming victory over the Jonesboro-Hodge Tigers here Friday night.

THE YARDSTICK	J-H	Jesuit
First Downs	6	17
Yards Rushing	98	279
Yards Passing	83	4
Passes (A-C)	8-4	6-1
Had Intercepted	0	0
Punts-Avg.	2-17	2-31
Fumbles-lost	5-3	3-1
Penalties	2-20	3-15

Cascio carried 33 times for 170 yards and led the Jesuit offense. Johnny Mize, Jonesboro-Hodge's leading ground gainer was held to just 23 yards rushing by the stiff Flyer wall.

Jesuit's first score came easy in the second period on a two plunge by Cascio with Carl Pomerleau adding the PAT for a 7-0 spread.

Jonesboro's deepest penetration in the second quarter was to the Flyer 28. Untimley penalties and a bad kick kept the Tigers on defense throughout the first half.

Early in the second quarter, Tiger fullback Mike Womack brought the visitors to their feet when he broke from his own 20 and raced 51 yards to the flyer 29 before being hauled down by Tony Rinaudo. At this point, lightning struck the Tigers as Womack fumbed and Jesuit recovered.

Late in the third, Jonesboro's Randy Phillips spotted and Tommy Wilson in the clear and fired a 29 yard touchdown pass. It was the first Tiger touchdown via the air for the year.

Eglin Mann added the PAT to tie the score.

Phillips' fumble in the fourth set up the last Jesuit score when Flyer Bill George recovered on the Tiger 11 yard line.

Three plays later Cascio burst over from the three to give Jesuit its winning Margin.

Three plays later Cascio burst over from the three to give Jesuit its winning margain.

YOU BE THE QUARTERBACK

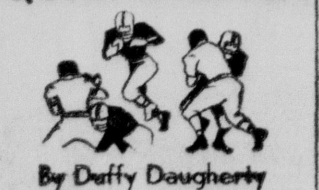

By Duffy Daugherty
Head Coach, Michigan State University

You are the New York Giant quarterback against Washington. Because of the Redskin middle linebacker's rush, you decide to throw a pass behind him, with the receiver going three steps downfield, then cutting into the middle. When should you throw the pass:

1. When the receiver cuts?
2. One count after the receiver cuts?
3. Two counts after the receiver cuts?
4. One count before the receiver cuts?

(Answer elsewhere on Sports Page)

'Cats, Bears Tie

WINNSBORO (Special) — An 86-yard run by Shelby Graves with four minutes to go was nullified by an offsides penalty and Winnsboro had to settle for a 7-7 tie with Delhi in its homecoming game here last night.

Delhi's Bears scored in the first quarter and Winnsboro's Wildcats in the second in the district 2-A contest. Winnsboro is now 2-3-1 overall and 0-2-1 in the district. Delhi's records are now 3-2-1 and 1-0-1.

THE YARDSTICK	Delhi	Winnsboro
First Downs	10	8
Yards Rushing	154	42
Yards Passing	12	102
Passes	8-1	26-8
Had Intrecepted	1	1
Fumbles	2-2	0-0
Punting	2-17.0	7-30.0
Penalties	1-5	3-25

Ken Thornton ran 11 yards for the Bears' TD and Dickie Bareswell ran the PAT. Graves hauled in a 31-yard pass from Lee Pankey for the Winnsboro score in the second and Pankey tied the game with a PAT kick.

The contest was even throughout with Delhi ending up with a 10-8 edge in first downs and a slight edge in total offense, 166 yards to 154.

Joan Smith was crowned homecoming queen at halftime.

Delhi	7	0	0	0—7
Winnsboro	0	7	0	0—7

Delhi—Ken Thornton 11 run (Dickie Bareswell run).
Winn.—Shelby Graves 31 pass from Lee Pankey (Pankey kick).

Winnfield Wins

FERRIDAY (Special)—Winnfield came from behind in the second half to edge Ferriday, 13-12, and remain unbeaten in district 2-AA.

Down 12-0, Winnfield scored in the third period on when Ricky Jordan cracked a tough Ferriday defense that had held from the one for three plays on fourth down with a one-yard sneak and the Tigers converted. They got the winner in the fourth period when Mike Spangler hauled in a five-yard pass from Jordan that game the Tigers a 5-1 record for the year and a 2-0 mark in the district. Ferriday is 3-2-1 and 0-1-0.

THE YARDSTICK	Winnfield	Ferriday
First Downs	9	8
Yards Rushing	33	191
Yards Passing	96	-3
Passes	21-9	7-1
Had Intercepted	0	1
Fumbles	2-1	3-2
Punting	5-31.8	6-35.3
Penalties	3-35	4-40

Ferriday scored in the first when Curtis Burnett went over from five yards out after the home team got the ball on the 13 after a bad kick.

Larry Vestal sprinted 83 yards with the second half kickoff to stretch the Ferriday lead to 12-0 before Winnfield rallied to take the victory.

Both teams made unsuccessful threats in the second quarter, Winnfield gaining the Ferriday 25 before losing the ball on downs and the Bulldogs grinding to the two before a fumble ended that.

Winnfield	0	0	7	6—13
Ferriday	6	0	6	0—12

Ferr.—Curtis Brunett 5 run (kick failed).
Ferr.—Larry Vestal 83 KO return (kick failed).
Winn.—Ricky Jordan 1 run (Kick good).
Winn.—Mike Spangler 5 pass from Ricky Jordan (pass failed).

Vidalia Closer

VIDALIA (Special) — Vidalia moved one step closer to a district championship by defeating Lake Providence, 20-6 in an important 2-A meet here Friday night.

The Vikings, led by the hard running of halfback Jimmy Hibbs and the outstanding defensive play of linebackers Alvin Frazier and David Yates and Tackle Bobby Patton, closed strong scoring twice in the second half to run away with the contest.

YARDSTICK	Vidalia	LP
First Downs	14	9
Yards Rushing	143	90
Yards Passing	99	47
Passes (A-C)	11-5	20-5
Had Interc.	2	2
Fumbles-lost	4-4	2-2
Punts	3-34	5-40
Penalties	6-40	9-55

Hibbs picked up 66 yards and scored one touchdown and Frazier accounted for an additional 25 yards.

Quarterback Billy Wiggins, back in action after last week's injury, completed five passes in 11 attempts good for 99 yards and one touchdown.

Vidalia took advantage of a bad snap from center by the Panthers for the initial Viking score, an eight yard pass from Wiggins to Allen Grabert. Danny Ford converted.

In the third period another break for the Vikings was a fumble recovery by Yates on the Panther 11 yard line and one the first play following the recovery, Hibbs scored and Ford then converted.

Lake Providence came right back and scored on a break of its own as All-District tackle Divid Schockly recovered a Viking fumble on the Vidalia three yard line and carried it over for the score. Gary Murray's kick was wide.

Vidalia scored in the fourth after a 72 yard drive with Mike Morgan scoring from 11-yards out. Ford's kick was blocked by Sandifer.

Vidalia is now 3-0 in the league and 4-1 for the season. Lake Providence is now 1-1 in district and 2-4 overall.

At Farmerville

FARMERVILLE (Special) — Farmerville treated a Homecoming crowd to a 20-0 victory over Coushatta here Friday night, scoring all its points in the middle two quarters.

John Austin gave the Farmers all the points they needed when he romped 18 yards to score in the second frame. Scottie Tucker scored later in the period when he got loose on a fine 75 yard scamper followed by Steven Guier's PAT kick.

THE YARDSTICK	Coushatta	Farmerville
First Downs	0	16
Yards Rushing	29	361
Yards Passing	5	8

Farmerville finished its scoring in the third when Butch Spencer rammed over from the two. Guier again added the conversion.

The Farmers completely dominated the contest, racking up 16 first downs with 361 yards rushing and holding the visitors without a single first down.

Coushatta	0	0	0	0—0
Farmerville	0	13	7	0—20

Farm.—John Austin 18 around end. (Kick failed).
Farm.—Scottie Tucker over right tackle 75 yards (Steven Guier kick).
Farm.—Butche Spencer 2 run (Guier kick).

Wisner Races

HOLLY RIDGE (Special) — Quarterback Gary Ensminger passed for two touchdowns, ran for another and also ran for one extra point here Friday night to spark Wisner in a 32-6 triumph over Holly Ridge.

Ensminger ran for a five yard tally in the fourth quarter after earlier passing 25 yards to Mark Brister and 30 yards to Carl Shipp for TDs.

Eric Hoggatt and Lynn Walter picked up the other Wisner scores, Hoggatt on a five yard run and Walter from the one.

Hugh Webb picked up Holly Ridge's only score of the night on a two yard run.

Wisner	13	0	7	13—32
Holly Ridge	0	0	6	0—6

W—Eric Hoggatt 5 run (Run fail)
W—Lynn Walter 1 run (Gary Ensminger run)
W—Mark Brister 25 yard pass from Ensminger (Carl Shipp run)
H—Hugh Webb 2 run (Run fail)
W—Shipp 30 yard pass from Ensminger (Run fail)
W—Ensminger 5 run (Shipp run)

Mangham, 27-12

MANGHAM (Special) — Mangham erupted for 20 points in the second quarter and downed Davidson of St. Joseph 27-12 here Friday night in a district 2-B contest.

Tim Etier and Roy Weston scored twice for the winners, Etier once on a two-yard run and later on a 12-yard pass from Eugene Sutton.

Sutton also threw a scoring toss to Weston from 20 yards away and Weston set the crowd on its feet in the second period when he romped 53 yards from scrimmage.

Earl Redwine and Jimmy Redwine scored for Davidson. Earl rammed over from the one and Jimmy scooped up a fumble and went 60 yards to paydirt.

Davidson	0	12	0	0—12
Mangham	0	20	7	0—27

D—Earl Redwine 1 yd. run (pass failed)
M—Tim Etier 2 yd. run (Etier run)
D—Jimmy Redwine 60 yd. fumble recovery (Kick failed)
M—Roy Weston 53 yd. run (Etier run)
M—Etier 12 yd. pass from Eugene Sutton (run failed)
M—Weston 20 yd. pass from Sutton (Jimmy Logan run)

Bailey Leads

TALLULAH (Special) — Sid Bailey gave Tallulah a successful homecoming here Friday night by throwing for four touchdowns to lead the Trojans to a 28-12 District 2-AA victory over the Jena Giants.

The loss is the first of the season for Jena, ranked in the top ten state-wide.

Tallulah spotted the Giants with 12 points in the opening period before breaking out for 21 points in the second period.

The Giants racked up their points on a five yard pass from Mack Fowler to Jimmy Hodges and Gary Don Mosley's 69 yard punt return. Both kicks for extra points were blocked.

Bailey uncorked his throwing arm in the second and hit Bennie White with a 12 yarder to cap a 64-yard drive for the first score then followed with a 22-yard screen pass to Jerry Copes and a 63-yard connection with Billy Paxton.

In the third Bailey hit White for the second time of the night, this one for nine yards to end an 80-yard drive.

Bobby Melton kicked four PAT's for the Trojans who are not 4-1-1 on the season and 2-1 in the league.

Jena is 5-1.

Jena	12	0	0	0—12
Tallulah	0	21	7	0—28

J—Jimmy Hodges 5 yd. pass from Mack Fowler (kick blocked)
J—Gary Don Mosley 69 yd. punt return (kick blocked)
T—Bennie White 12 yd. pass from Sid Bailey (Bobby Melton kick)
T—Jerry Copes 22 yd. pass from Bailey (Melton kick)
T—Billy Paxton 63 yd. pass from Bailey (Melton kick)
T—White 9 yd pass from Bailey (Melton kick)

Panthers Rally

STERLINGTON (Special) — Sterlington's Panthers rallied in the final quarter to put together a 65 yard scoring drive and come-from-behind to defeat Waterproof, 13-7 in an exciting District 1-B contest.

The clincher came with about three minutes left in the game when Charles Stuart crashed over from the three to tie the game and Roger Huckaby kicked good the PAT.

The Panthers, now 4-1 in the league, found themselves trailing 7-6 at the end of the third after Waterproof took the second half opening kickoff and drove 60 yards for a score that came on a 12 yard pass from Larry Talbert to Lonnie Mahoney. The same combo clicked for the PAT.

Sterlington had gotten off to a leading start with a second quarter score coming on a six-yard run by Bruce Gregg. The kick failed and the Panthers held a 6-0 halftime lead.

Sterlington got good defensive service from linebackers Huckay and Mark Earl, tackles Joe Hodge and Wyman Mardis and end Trant.

Trant, Stuart, Randy Jenkins, and Ned Duffy provided the Panther offensive spark while Mahoney of Waterproof continued to give the Panther defense fits.

Waterproof	0	0	7	0—7
Sterlington	0	6	0	7—13

S—Bruce Gregg 6 yd. run (kick failed)
W—Lonnie Mahoney 12 yd. pass from Larry Talbert (Mahoney from Talbert)
S—Charles Stuart 3 yd. run (Roger Huckaby kick)

Dodgers Head Out For Tour

LOS ANGELES (AP) — The Los Angeles Dodgers, minus pitchers Sandy Koufax and Don Drysdale, were headed across the Pacific today for an exhibition tour in Hawaii and Japan.

Before departing Los Angeles at 11:15 a.m., PDT, a representative of the city fire department awarded a fireman's hat to Dodger pitcher Phil Regan for his late-inning relief work during the season.

The National League pennant winners open with games Sunday and Monday in Honolulu against all-star teams.

Manager Walt Alston's squad starts its 18-game Japan tour Oct. 22 in Tokyo.

Accompanying the Dodgers were Baseball Commissioner William Eckert, Dodger owner Walter O'Malley and Los Angeles County Supervisor Ernest Debs.

Koufax's elbow still is ailing, and Drysdale decided to pass up the trip.

SOLUNAR TABLES
WHEN TO FISH OR HUNT

by Richard Alden Knight

The solunar periods, during which there is maximum fish and wildlife activity, are printed below. Major periods begin at the times shown and last for an hour and a half or two hours. Minor periods are shorter.

Date	Day	Minor A.M.	Major A.M.	Minor P.M.	Major P.M.
Ocotber					
15	Sat.	7:35	11:55	6:15	—
16	Sun.	8:55	12:20	6:50	12:50
17	Mon.	10:10	1:20	9:45	1:50
18	Tue.	11:25	2:20	11:05	2:50
19	Wed.	----	3:20	12:25	3:50
20	Thurs	12:20	4:20	1:20	4:45
21	Fri.	1:00	5:15	2:05	5:35

Record Field Expected For Big Fair Races

SHREVEPORT (Special) —A record field of late model stock cars is indicated by early entries for the Louisiana State Fair four day series of racing starting Saturday afternoon, October 22.

To date, entries have been received from the top drivers and state champions from Texas, Kansas, Missouri, Minnesota, Wisconsin, Iowa, Illinois, South Dakota and Nebraska.

Texas drivers are headed up by veteran driver Eddie Harrow of Corpus Christi, Texas. Harrow drives a Chevrolet in IMCA stock car competition and took a 5th place in a 500 lap race at the Minnesota State Fair last month.

Eight thousand dollars in prize money is offered during the Louisiana State Fair four day series of races. Events start at 2:00 p.m. each day of October 22, 23, 29 and 30th.

The national championship and final national point standings will be determined from results of the Shreveport races.

Jr. High Youth Boots 47-Yard Goal, Wins Tilt

PARIS, Tex. (AP) — Football scouts take note. Dwayne Fennell, a 14-year-old junior high school athlete, kicked a 47-yard field goal, giving his team a 3-2 victory over Crockett Junior High of Paris.

The field goal by Fennell, a 140-pound halfback from McDaniel Junior High of Denison, came with just 20 seconds left to play in a game Thursday night.

Pro Football

Weekend Pro Football
By The Associated Press
National League
Eastern Conference

	W	L	T	Pct.	Pts.	OP
St. Louis	5	0	0	1.000	138	77
Dallas	4	0	0	1.000	183	45
Cleveland	3	2	0	.600	155	86
Washington	3	2	0	.600	111	118
Philadelphia	2	3	0	.400	88	140
Pittsburgh	1	3	1	.250	98	135
New York	0	4	1	.000	84	173
Atlanta	0	5	0	.000	68	150
Western Conference						
Green Bay	4	1	0	.800	112	71
Los Angeles	4	1	0	.800	111	65
Baltimore	2	2	0	.500	94	88
Chicago	2	2	0	.500	60	72
Detroit	2	3	0	.400	66	67
San Francisco	1	2	1	.333	58	110
Minnesota	0	3	1	.000	70	99

Sundays Games
Green Bay at Chicago
Los Angeles at Minnesota
Philadelphia at Pittsburgh
San Francisco at Atlanta
Washington at New York

American League
Eastern Division
Dallas at St. Louis
Detroit at Baltimore

	W	L	T	Pct.	Pts.	OP
New York	4	0	1	1.000	128	74
Buffalo	3	3	0	.500	151	147
Boston	2	2	1	.500	92	111
Houston	2	3	0	.400	147	126
Miami	0	5	0	.000	72	165
Western Division						
San Diego	4	1	0	.800	141	54
Kansas City	4	1	0	.800	148	93
Oakland	2	3	0	.400	74	116
Denver	1	4	0	.200	74	160

Sunday's Games
Oakland at Kansas City
New York at Houston
San Diego at Buffalo
Denver at Miami

Homer By 19

OLLA (Special) — Powerful Homer scored all it needed in the first half to defeat LaSalle 19-0 here Friday night.

Andy Prince was the big gun for Homer, scoring all three touchdowns.

YARDSTICK	LaSalle	Homer
First downs	8	10
Yards rushing	84	137
Passes (A-C)	11-4	7-5
Yards passing	22	74
Punts	4-33	4-43
Penalties	0	15

Prince, who went into the contest with 24 points to his credit, scored on a 27-yard run and from 11 and two yards out on passes.

McKenzie hit Prince on the 11 yarder and Freeman tossed the shorter scoring pass to him.

Homer	12	7	0	0—19
LaSalle	0	0	0	0—0

H+Prince 27 yd. run (kick failed)
H-Prince 11 yd. pass to McKenzie (kick failed)
H-Prince 2 yd. pass to Freeman (run good)

Tech's Cross Country Team Running Today

RUSTON (Special) — Louisiana Tech's cross country team takes to the road again Saturday, journeying to Memphis for a dual meet with Memphis State University.

The meet is slated to start at 11:30 a.m. and will cover a three-mile distance at the Memphis State campus.

The Tech harriers traveled to Jonesboro, Ark., last week and were trounced by a powerful Arkansas State team. Earlier in the season, the Bulldogs beat McNeese La. State and the University of Alabama in a triangular meet here.

Junior Brendan Minihan of Little Rock, Ark., will once again be the key man for Tech. He won his first two races of the campaign before finishing fifth against Arkansas State.

The number two man for the Canines is freshman John Kelly of Pine Bluff, Ark., who has placed fourth twice and eighth once this season.

Following Saturday's trip to Memphis, the Techsters will compete against Southern State in Magnolia, Ark. on October 22.

Cassius Breaks Training To Fly To Nassau

NASSAU, Bahamas (AP) — Cassius Clay, the heavyweight boxing champion, temporarily broke training camp in Miami, Fla., Friday to fly to Nassau "to see what the place is like."

Clay, training for his next title defense, against Cleveland Williams, said he planned to stay in Nassau until late Sunday. He traveled alone.

"I'm here for a rest," said Clay. "I had heard so much about Nassau that I had to come over here and see what the place is like."

Clay is a member of the Black Muslim sect and prefers to be known as Muhammad Ali.

He said if there are any members of the sect in Nassau, "I'd sure like to meet with my brothers and sisters."

Before catching a plane for the trip, Clay paid a brief visit to a Miami elementary school. The kids nearly mobbed him.

Wearing a silk suit, Clay jogged around the Allapattah Elementary School, followed by the grinning, screaming youngsters.

Scores TKO

MELBOURNE, Australia (AP) — Lionel Rose, of Melbourne, scored a six-round TKO over Jackie Burke, of Canada, Friday night. The referee halted the bout with Burke out on his feet. He was floored four times, for a nine-count, in the sixth. Rose weighed 119 pounds, Burke 118¼.

Bryant Tries For 'Hog Heaven' Today

By RON SPEER
Associated Press Sports Writer

When Alabama Coach Paul (Bear) Bryant is on top of the world he calls it "hog heaven," and that's just where he'll be if the Crimson Tide can whip Tennessee today.

Alabama could use a victory over the Volunteers as a springboard to third straight national and Southeastern Conference championships, although the Volunteers don't plan to play dead at Knoxville, Tenn.

Coach Doug Dickey, at 34 one of the youngsters in the business, will be going against an old pro for the first time Saturday, and he has won two of the three previous matches with veteran colleagues this fall.

Georgia Tech took some of the wind out of Tennessee's sails last week, but the Volunteers still haven't yielded a touchdown and Alabama may have trouble scoring.

The winner of the duel will move into a tie for the Southeastern Conference lead with Georgia and Florida, who have 2-0 records.

Georgia risked its four-game winning streak at Miami Friday and Florida tries for its fifth victory in a row today at North Carolina State.

Louisiana State begins league play tonight at Kentucky in the only conference game outside the Alabama-Tennessee headliner.

Auburn, 2-2 for the year, entertains unbeaten Georgia Tech at Birmingham, Mississippi tries to snap a two-game losing streak at home against Southern Mississippi, and Vanderbilt plays at Virginia Tech in afternoon contests.

Mississippi State travels to unbeaten Houston tonight, with Quantico's Marines at Memphis State, Cincinnati at surging Tulane and Florida State at Texas Tech in other night battles involving area teams.

Louisiana State, already written out of the conference race although yet to play a league rival, hopes to start a comeback against Kentucky.

Coach Charlie McClendon's Tigers, hurt by the season-long loss of quarterback Nelson Stokeley and 2-1-1 for the season, were tied by Texas A&M 7-7 last week but are favored to beat punchless Kentucky.

Louisiana State, a preseason title bidder, could spring some surprises yet this fall if sophomore quarterback Fred Haynes develops into a first-rate field general.

Kentucky, stung last week by a 7-0 loss to Virginia Tech, has a 1-1 conference record but has had trouble scoring all fall.

Scoring has not been one of eighth-ranked Florida's weaknesses, but the Gators may have to tighten their defenses to turn back North Carolina State.

Mississippi is favored over its intrastate foe but may have trouble moving the ball against the stubborn defenses of Southern Mississippi, which bowed only 10-9 to Mississippi State.

The Maroons, riding a two-game winning streak, will try to snap Houston's three-game streak and pass-catcher Warren McVea in Mississippi State's first indoor battle, in the Astrodome.

Perhaps the stiffest test faces Auburn, beaten soundly twice this fall, which must go against Georgia Tech, seventh ranked nationally. Coach Ralph (Shug) Jordan isn't conceding the game to the Yellow Jackets, although most oddmakers are, particularly with Tiger fullback Tom Bryant injured and on the sidelines.

Vanderbilt, still hoping to cash in on the passing of imported quarterback Gary Davis, has had two weeks to prepare for Virginia Tech and may be ready to snap out of a two-game slump.

'Bama, Vols In National Spotlight

By RON RAPOPORT
Associated Press Sports Writer

Tennessee, which lost its spot in the Associated Press' college football Top Ten last week, will try to ruin Alabama's chances for an unprecedented third straight national championship.

But the third-rated Crimson Tide will have something other than its ranking at stake when it plays on the Vols home ground. Last year, Tennessee provided one of only two blemishes on an otherwise spotless Alabama record, when the two teams fought to a 7-7 tie.

Tennessee hasn't beaten Bear Bryant's team since 1960. The Vols were knocked off 6-3 by Georgia Tech last week in a bruising contest and figure to give Alabama its toughest test of the season.

The Big Ten race also gets down to cases when Purdue faces Michigan at Ann Arbor in a battle of two Rose Bowl contenders, since Michigan State is ineligible because it went last season. The unbeaten Spartans are at Ohio state for a game in which the tackling and blocking should be heard for miles.

Bob Griese, whose field goal gave Purdue a 17-15 victory last season, will be at quarterback again for the Boilermakers and will face the top pass receiver in the country in Michigan's Jack Clancy. The next two games are critical for Purdue, which faces Michigan State No. 1 in the AP poll, away next week.

Arkansas and Texas play a critical Southwest Conference game that will be regionally televised. The Razorbacks, who lost a league game to Baylor last week, must win to stay in contention for their third straight title. Texas is 1-0 in league play, having beaten Texas Tech.

Unbeaten Southern California, No. 4 in the poll, meets a tough Pacific Eight opponent in Stanford, was spilled in its first league game by Oregon last week.

Cornell and Harvard, both 1-0 in Ivy League play and 3-0 overall, square off at Cambridge, with the winner figuring to challenge Dartmouth for the title.

In the other regionally televised games, Duke plays Clemson, Northwestern is at Wisconsin and Colorado State tangles with Utah State.

Other top games on the schedule are Rice at SMU, Illinois at Indiana, Kansas at Oklahoma, LSU at Kentucky, Iowa at Minnesota, Kansas State at Nebraska, Navy at Pitt, Army at Rutgers, TCU at Texas A&M, California at Washington and Northwestern at Wisconsin.

YMCA Begins Football Play

The Twin Cites Y.M.C.A. football league for grade school boys will open play today with twenty three teams participating in controlled scrimmages at the Lee Junior High School field, 12:30 to 4:30 p.m.

The schedule is:

Third grade teams 12:30 p.m.; fourth grade teams, including teams with third and fourth mixed squads, 1:30 p.m.; fifth grade teams, 2:30 p.m. and sixth grade teams, including mixed squads with fifth and sixth grade boys. 3:30 p.m.

The third and fourth grade leagues play flag football and the others play tackle.

SATURDAY NITE
STOCK CAR RACING
Time Trials 7:00
RACES START 7:30
PLENTY OF THRILLS FOR THE ENTIRE FAMILY. YOU'LL SEE TOP DRIVERS TEST THEIR SKILLS AND CARS ON THE FASTEST STOCK CAR TRACK IN THIS AREA, THE NEW IMPROVED RED CLAY TRACK OF THE
CAJUN RACEWAY
Located on Sterlington Rd.

Dial 387-2921
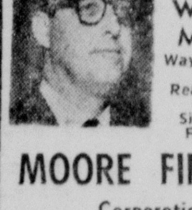
NEED MONEY? SEE WAYNE MOORE
Wayne's at 200 N. 2nd
Real Estate - Auto - Signature - Furniture
MOORE FINANCE Corporation
"You Get More From Moore"

Party Favorites
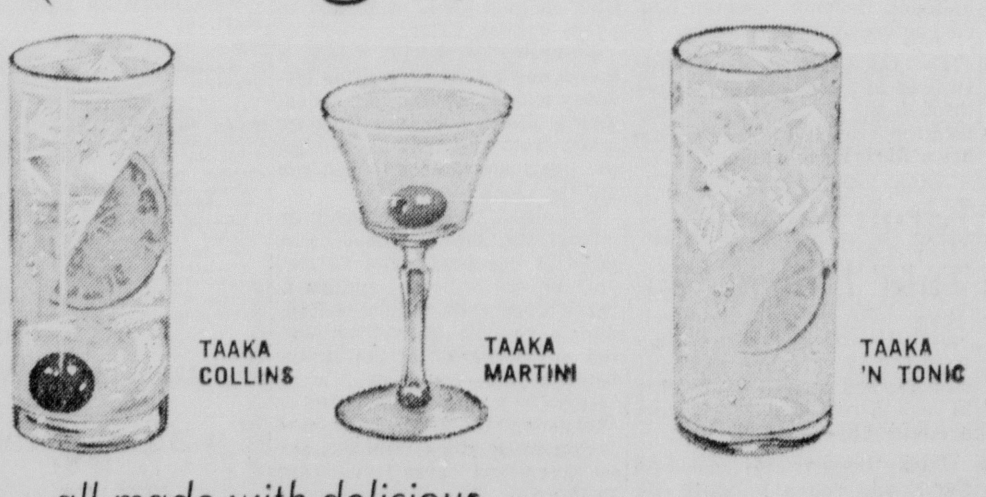

all made with delicious
TAAKA VODKA
"Mixes Easy... Just add People"
80 AND 100 PROOF • DISTILLED FROM GRAIN • SAZERAC CO., INC., NEW ORLEANS, LA.

Northeast At McNeese In Crucial GSC Tilt

Keith Prince — Quote & Unquote

NOTES FOR A SATURDAY morning while wondering how many of you loyal Northeast football fans will be just that today — and travel to Lake Charles where your support will be needed and appreciated.

Question of the day: How long had it been since Arkansas and Texas both lost on the same day before last Saturday's losses to Baylor (Arkansas, 0-7) and Oklahoma (Texas, 9-18)? The answer is six years. In fact it was only the third time for it to happen in the last nine seasons. Both in 1958 and 1960, Ole Miss beat Arkansas and Rice defeated Texas on the same Saturdays.

Salute of the day: To the University of Rice for declaring yesterday as a holiday so its students could travel to Dallas for the Owls' meeting with SMU today.

SPEAKING OF RICE, a team picked for the cellar in preseason SWC polls but which has spilled LSU and scared UCLA in the past three weeks, the young man who is making the big plays for the Owls is a teenager who looks barely old enough for high school ball. QB Robby Shelton won't be 20 until Oct. 20 and he doesn't even shave every day yet. "I shave once every three days," he said, revealing his grooming habits, "but I really don't need to, then. If you want to know the truth, I shaved with the same blade the whole second semester last spring."

ANOTHER FELLOW WHO'S liable to have plenty of close shaves tonight due to something he said a year ago is Mississippi State back Marcus Rhoden. In fact, State's foe tonight — University of Houston — has built its entire workout scheme around Rhoden's remark after state's 38-14 win over the Cougars last year. He said (and will be reminded tonight) "The Cougars might do something if they'd learn to gang tackle." Ouch.

AN INTERESTING OBSERVATION on Texas' loss to Oklahoma last week from Darrell Royal: "We (Texas) averaged taking over the ball 76 yards from the goal line. Oklahoma's possessions averaged 54 yards from the goal. Don't let anyone tell you field position won't make the difference nine times out of ten."

NO MATTER WHO your favorite professional football team is, you've got to be impressed with the Dallas Cowboys. Try these statistics on for size: (1) The Cowboys have won 4 straight league games in 1966, 7 straight backing into last season, and 12 straight including preseason games. (2) In their four league games, the Cowboys have scored 183 points, six more than they scored the entire 1960 season. (3) In the second half of their four games, they have outscored opponents 100-21. Only seven points have been scored against them in the fourth quarter, while their own offense, usually without Meredith, has scored 49 points in the final 15 minutes.

THERE'S ALMOST ALWAYS a ray of sunshine somewhere, if you'll just look. Army coach Tom Cahill found one after the Notre Dame game even though his club had just lost 35-0. "Our only consolation," Cahill said, "is that we don't play Notre Dame again until 1969 and by then Hanratty and Seymour (the quarterback-end combination) will be alumni and not eligible to play . . . as far as I know."

I'M NOT SAYING retired Boston Celtics coach Red Auerbach is putting the bear on Bill Russell's but I don't imagine the new coach was any too overjoyed over this recent Auerbach quote: "It isn't going to be easy, but the Celtics should repeat over the long haul. We're stronger on paper than ever before."

Maryland's senators had a good time in the Senate after Baltimore's series sweep of Los Angeles as they pointed with pride at their state's success. California senators countered with "Wait until next year." Mike Mansfield of Montana advised that Dave McNally "is a Billings boy" while John McClellan of Arkansas didn't want it overlooked that Brooks Robinson hails from Little Rock. But the biggest hit of the occasion was Sen. Harrison Williams Jr., when he rose to his feet and announced to laughter: "I hold in my right hand two tickets to the fifth game." But he said later he wasn't too disappointed; he was for the Orioles.

AND DID YOU HEAR how Temple coach George Makris explained his team's 82-14 victory over Bucknell last Saturday: "We were very high for the game."

The Way I See 'Em

Most of the teams treated me right last week, getting 22 right and six wrong along with two ties. That figures to be a .786 slate while overall I now have 92 right out of 130 picks (with two ties). Overall I stand .719.

Now let's have a look at this week's schedule:

GULF STATES CONFERENCE: Northeast 21, McNeese 14 — Cowboys are not noted for the air game and I can't see them running over the Indians enough to outscore them. Southwestern 17, Louisiana Tech 10 — Should be a case of the best team winning. Southeastern 35, Louisiana College 0 — If you saw the Wildcats here last week you know this is a conservative pick. Northwestern 28, Martin, Tenn., 7 — A fun weekend for the Demons.

SOUTHEASTERN CONFERENCE: LSU 14, Kentucky 0 — Defense holds the Tigers together again. Tennessee 10, Alabama 7 — Last week my big upset was Georgia Tech over Tennessee, this week I'm going the other way. Georgia Tech 20, Auburn 8 — Although if Engineers relax after last week it could be fatal. Florida 24, North Carolina State 14 — Too much offense. Ole Miss 30, Southern Mississippi 7 — If Vaught can come up with an offensive group that will quit killing itself with mistakes. Houston 21, Mississippi State 13 — Last year the Bulldogs humiliated the Cougars and they remember in a big way. Vanderbilt 7, Virginia Tech 6 — Will be a fine game.

SOUTHWEST CONFERENCE: Arkansas 20, Texas 15 — Just don't believe Steers have the strength to do it with their injury situation being what it is. SMU 10, Rice 7 — The Owls are nobody's patsy, but feeling here is that Mustangs may be the cream of the SWC crop. TCU 14, Texas A&M 13 — Wish I didn't have to pick this one. It's truly even-steven all the way down the line. Texas Tech 23, Florida State 21 — Absolutely no reason.

OTHERS — Michigan 14, Pardue 10; Tulane 21, Cincinnati 0; Michigan State 30, Ohio State 6; Notre Dame 28, North Carolina 17; Missouri 14, Oklahoma State 8; Nebraska 20, Wisconsin 7; Oklahoma 35, Kansas 9; Tulsa 19, North Texas State 0; Illinois 13, Indiana 7; Syracuse 22, Boston College 7; Army 13, Rutgers 12; UCLA 34, Penn State 0; Southern Cal 21, Stanford 14; Memphis State 17, Quantico Marines 6; Maryland 15, West Virginia 10.

TWO OF NORTHEAST'S top linemen this fall have been rookie guard Steve Brasher (left) and junior tackle Charles Rogers. Brasher plays with the offensive platoon and Rogers, after playing offense the first three Indian games, moved over to defense last week. Both will be trying to help Northeast stay in the Gulf States Conference grid race with a victory over defending co-champion McNeese in Lake Charles tonight. Brasher is from El Dorado, Ark., and Rogers, an ex-Istrouma star, is from Baton Rouge.

By KEITH PRINCE
World Sports Editor

LAKE CHARLES —Northeast finds out for sure tonight whether it can talk seriously any longer of being a contender for the Gulf States Conference football title when it meets McNeese at Cowboy Stadium before an expected crowd of 10,000.

Gametime is 7:30.

A loss tonight would leave the Indians of Dixie White at 0-2 in league warfare, and undoubtedly too far back to pose much of a threat for the crown. However, unlike in years past, Northeast is an even bet against McNeese on this occasion.

As opposed to the Tribe's 3-1 mark, McNeese is 2-2 and dropped a 20-0 decision last week to Arlington. Thing looked different, though, when comparing GSC records. Here McNeese takes on the appearance of a king.

The Cowboys, under the first year guidance of Jim Clark, surprised everybody two weeks ago by whipping Louisiana Tech in Ruston, 10-7. And, at the same time, Northeast was bowing to Northwestern, 23-14, at Monroe in both of those clubs only conference action.

An interesting battle shapes up for tonight's Cowboys and Indians bout as each seems to have a weapon which will test the other club's strongest unit. Northeast brings the leading ground attack among GSC members to Lake Charles while McNeese is boasting one of the top rushing defenses.

Before being roughed up by Arlington last week, the Cowboy defenders had the best rushing defense in the conference and the No. 2 total defense. McNeese is now third in rushing defense, allowing 127.7 yards a game; second in pass defense with a 114.5 average; and third in total defense with 242.2 yards.

As for the Tribe offense, it leads the loop and is 11th among national leaders with a rushing average of 260.5 yards a game. Northeast is second in the GSC in both overall offense and defense, the high rank in the latter department a result of limiting winless Louisiana College to only 51 yards last week.

The four starting Indian backs rank in the top five in the conference in rushing average. Sprinter halfback Dalton LeBlanc, although slowed considerably in the past two games, is averaging 5.9 yards a rush to lead the league, halfback Alton Thomas is second with 5.8, quarterback Steve Mansur is fourth with a 4.9 and fullback Bobby Scafidel is fifth with 4.6.

Incidentally, Scafidel's 255 yards are the most gained by a GSC runner this year. Mansur is third in league total offense with 390 yards.

The 'Pokes have also shown considerable potential on offense at times. In fact, quarterback David Bourgeois is the league's total offense leader with 436 yards, all but 14 passing. Fullback Carroll Breaux, who has gained 144 yards, and halfback Larry Whatley, 155 yards, are the best runners.

Defensively, McNeese is tough up front thanks largely to the abilities of tackles Norman Porche (205) and David Poche (230), both seniors and both who play both ways.

Two other Cowboy standouts on defense are linebacker Art O'Reilly (193) and halfback Tony Ber (178).

Both teams have valuable players on the injured list. Indian linebacker Ron Gaetano, the team's best defender in the first two games, is a doubtful participant because of a knee injury suffered two weeks ago against Northwestern.

Starting in Gaetano's linebacker spot will be Julian Shuman who performed well against Louisiana College. Other lineup changes for Northeast include Nic LaBarbera at a cornerback spot and Lynn Mitchell at one of the safety positions.

McNeese's regular slotback, Glenn Kidder, has missed practice this week because of a bruised hip and several other Cowboys are nursing less serious wounds.

Should Northeast need to be motivated by something other than the possibility of winning its fourth game of the year, or even something more than squaring its league record, that motivation should be available in the fact that the Indians have alot of avenging to do against the Cowboys.

McNeese has had its way with the Indians ever since the series began 15 meetings ago. Only twice during these 15 games have the Indians been able to claim a victory. And on one of these occasions, in 1956, it won only because McNeese had to forfeit after it learned of using an ineligible player. Actually, the 'Pokes had taken that contest, 12-0.

Therefore the only legitimate win over McNeese in the history of Northeast football was a 29-14 triumph in 1958 when the Tribe won its first six games then finished 6-3.

La. Tech's Underdog Bulldogs Face USL Cajuns In Lafayette

By STUART HILL
World Sports Writer

LAFAYETTE — Two banged-up groups of Bulldogs meet here tonight in a Gulf States Conference game that marks the 50th meeting of the University of Southwestern and Louisiana Tech and celebrates Homecoming for the Ragin Cajuns.

The upstate Bulldogs of Ruston find themselves in the unusual position of being the underdog. Tech, with four consecutive losses, has been seldom one game of the GSC season gone.

The Cajuns, now 3-1, were pre-season picks to win the conference. USL is 1-0 in the league with a win over Southeastern and McNeese, which hosts Northeast tonight, owns a 10-7 decision over Tech in loop action.

Tech may be hampered by the loss of two all-conference performers. Center Paul Clark is out with a knee injury and foot trouble will keep halfback Robert Brunet out of action.

USL, on the other hand, was battered around in a 14-6 win over Lamar Tech of Beaumont, Tex., last week and may see limited duty from speedster Leonard Klienpeter, and defensive end Herbie LeBlanc. Regular fullback Tommy Guidry is out with a knee injury and will be replaced by Steve Poirrier.

USL tripped Tech 16-8 last season in one of the few home games lost by the Techsters and went on to win a share of the GSC title.

USL's Russ Faulkinberry utilizes a varied offense that has featured the passing of quarterbacks Mickey Bergeron and Bill Bayard. The combo has clicked on 28 of 41 tosses for 474 yards and four touchdowns.

Kleinpeter has snagged three of the scoring aerials.

Tech's pro type offense got off to a very slow start against the University of Southern Mississippi and Alabama, but picked up in losses to McNeese and Arkansas State.

With sophomore quarterback Phil Robertson and freshman Terry Bradshaw doing the hurling, Tech has completed nearly 50 per cent of 126 passes for 578 yards and two tallies, both against Arkansas State.

Tommy Spinks is the leading receiver with nine catches for 115 yards.

Tech is ranked fourth in the league in passing offense while USL is ranked dead last in pass defense in the loop.

Eddie Taylor is the leading Tech ball carrier with just under a four-yard average while Gerald Landry leads the Cajun rushers with a 3.9 per try mark.

In other categories, Tech is the last of the GSC defenders for the season while USL is fourth and USL is third in total offense while Tech is fifth.

A sellout Homecoming crowd of 10,000 is expected for the 7:30 p.m. kickoff.

Dallas Gets Nod Over Cards

By BOB GREEN

NEW YORK (AP) — Mike Rathet, the customary custodian of this corner, was so involved with the World Series that he managed only a 7-4 record on his pro football picks last week.

The relatively poor showing — a far cry from the Dodgers, to be sure, but well off Rathet's usual pace — sent him into a mild state of shock and he took a couple of weeks off to recuperate.

His .636 showing last week cut the season record to 41-11-3 or .788. With little hope of improvement, here's some guesses, all games Sunday:

NFL

Dallas 35, St. Louis 28 — Dallas' Don Meredith has come of age as a quarterback and now directs the most potent offense in pro football, the Cowboys averaging 45.8 points a game. They'll need all they can muster in this battle of the league's only two unbeaten. The Cards have come from behind in four of their five victories, but will find themselves too far back to catch up against the Meredith to Bob Hayes' lightning strikes.

Green Bay 21, Chicago 20 — The Packers are .800 in the standings and Chicago .500, but the Bears have their offense under way again and have won two straight. They're on the rebound, but won't quite make it against the Packers. The Packers' best-in-the-league defense against Chicago's Gayle Sayers in a squeaker.

Los Angeles 24, Minnesota 21 — The Rams, beaten only by Green Bay, are off to their best start since Norm Van Brocklin took them to a conference title in 1955. The Vikings have yet to win under Coach Van Brocklin this season and their defense won't be able to handle the Rams' Roman Gabriel.

Baltimore 21, Detroit 7 — The Lions own one of the best defenses in the game but their attack leaves something to be desired. Baltimore's Johnny Unitas makes the difference, and a big difference it is.

Washington 35, New York 30 — The Giants played their best game of the season last week, but still lost to the Cardinals. They have yet to win. The Redskins have taken three in a row, and quarterback Sonny Jurgensen will solve the Giants' so-so defense in a high-scoring duel.

Philadelphia 17, Pittsburgh 14 — Somebody stops a skid. Steelers have lost three in a row, Eagles two. The Eagle passing is better and their running is due to improve. Biggest problem could be the defensive heroics of Steelers' Jim Bradshaw, who intercepted four times last week.

San Francisco 28, Atlanta 21 — The new Falcons are sure they're going to beat someone this season and figured it was going to be the 49ers. But that was before the 49ers pulled themselves together in last week's upset of the Packers.

AFL

San Diego 17, Buffalo 16 — Both are rebounding from tough losses of a week ago. It's a match-up of two of the league's best receivers, the Chargers' Lance Alworth and the Bills' Elbert Dubenion. San Diego beat the Bills 27-7 in the season opener but will have a tougher time in this one.

Miami 27, Denver 24 — The Dolphins have yet to win but aren't likely to have a better chance in their rookie season. They've been on the road for three weeks and have improved with each outing.

New York 35, Houston 30 — New York has yet to win at Houston, but Joe Namath will get the job done this time. Jets' good defense will get a thorough testing by veteran George Blanda. The Jets won 52-13 the first time they met this season.

Kansas City 35, Oakland 21 — Chiefs have won four of five from the Raiders, including last two at home. No reason to suspect a change. The Chiefs are on the move, with Mike Garrett doing some outstanding work.

Boddie, Lemmons Top NLPGO Play

Ted Boddie of Shreveport and Athol Lemmons of Minden teamed up to win the pro division and Boddie collected some hot amateurs to win the amateur division of the regular North Louisiana Professional Golfers' Organization tournament Friday at Monroe's Municipal course.

Boddie and Lemmons swept over the course in 63 strokes, nine under par.

Boddie paired with John Smith of Monroe, Hugh Britt of West Monroe and Pat Patterson of Bastrop to the the pro-am with 194 points.

Host pro Johnny Myers had two teams in back with 190 points. His amateurs included Toby Bancroft of Monroe, Joe Greenwood of Monroe and Patterson on one team and Lou Brigman of Bastrop, Byron Grisby of Monroe and Patterson on another team.

Taking second place in the pro division was the team of Hugh Britt and Ford Haynes at five under, tied for third were Carl Gallo and Myers and the team of Myers and Irving King. At fourth was the combination of Leonard Warren of Bastrop and Winnie Cole of Monroe.

The organization's championship will be played Oct. 24, at Bayou DeSiard in Monroe.

A meeting of the pros following the next tournament will establish the scheduled for the new season.

Mrs. Nash Is Beaten, 2-Up

BATON ROUGE (Special) — Miss Marjo Simmons of Bogalusa trimmed Mrs. Dot Nash of Monroe, two-up Friday in the finals of the Louisiana tate Women's Golf Association tourney at Baton Rouge Country Club.

Miss Simmons came from two holes down at one point to take the victory on the 6,700-yard par 72 layout.

Mrs. Nash was making a bid to be the second Monroe woman to win the Association's crown. She is the current Bayou DeSiard Country Club ladies champ.

LSU Meets Wildcats At Lexington

LEXINGTON, Ky. (AP) — Kentucky and Louisiana State, each hoping to put blue ink in its win-loss ledger, meet here Saturday night in a Southeastern Conference football game.

Kentucky goes into the game with two wins and two losses; LSU with two victories, a loss and a tie. The visiting Tigers are favored to win.

"We're expecting a different type of game than we had last year," LSU Coach Charlie McClendon said. His Tigers built up a 17-0 early advantage and downed Kentucky 31-21 last season at Baton Rouge.

In that game, both teams had passing dynamite — LSU with Nelson Stokley and Kentucky with Rick Norton. The Tigers rolled up 452 total yards gained and Kentucky 202.

This time around, Stokley is sidelined by an injury and Kentucky is trying to replace the graduated Norton with either Terry Beadles or Roger Walz.

Sophomore Fred Haynes starts at quarterback for the Tigers, leading his team in rushing with 233 yards gained on the ground. But he has passed for only 78 yards.

Walz leads Kentucky's offense with a total of 281 yards gained, 256 of them through the air. Tailback Larry Seiple is the Wildcats' top runner with 210 yards gained.

The Kentucky team offense is the poorest in the SEC, averaging less than seven points a game, but the Wildcat defense has allowed opponents only a point a game more than that.

LSU has the conference's second best rushing offense with an average of 215 yards a game while Kentucky's rushing defense, third best in the conference. Unfortunately for the Wildcats, it will be of little use against the non-passing Tigers.

ANSWER

No. 1. Throw short passes as receiver cuts.

GET A Quick Loan

We Loan Cash on Guns - Rifles - Pistols - Tools - Motors and Most Articles of Value

SPORT CENTER
AND PAWN LOAN CO.
Licensed Pawnbroker
2901 Louisville Ave.

Attend the Church of Your Choice
Then Come to

MONROE DOWNS

For the Finest Quarter Horse Racing
Sunday, 2:30 P.M.

Highway 15 South on Miller Road
or Highway 165 South
Watch for Signs

Ride, Mister?
Try a '67 Ford Pickup for smooth going!

Take it from me. New Ford Pickups have not one but two front axles, to smooth out the bumpiest country lanes. New Ranger carlike luxury in a full-size pickup! New Ranchero has T-Bird V-8 option. All-new 2-tonners! Come see 'em! Test-drive and trade today!

'67 Ranchero Pickup

'67 Ford F-100 Pickup

You're ahead when you buy from...
RIVERS FORD
1201 LOUISVILLE AVE. MONROE, LA.

Palace

Saturday at 10 a.m.!

come in and meet

Coach Dan McClure
of St. Frederick High
on Kickoff Korner

Listen to KUZN Radio!

Come in, meet Coach McClure, talk with him and some of his football players, interviewed by Bob Tucker . . . live in our Men's Shop on the Street Floor.

WE DELIVER
Liquors - Beer
Parkview Pharmacy
813 Park Ave. 323-3447

Keith Prince

Quote & Unquote

NOTES FOR A SATURDAY morning while wondering how many of you loyal Northeast football fans will be just that today — and travel to Lake Charles where your support will be needed and appreciated.

Question of the day: How long had it been since Arkansas and Texas both lost on the same day before last Saturday's losses to Baylor (Arkansas, 0-7) and Oklahoma (Texas, 9-18)? The answer is six years. In fact it was only the third time for it to happen in the last nine seasons. Both in 1958 and 1960, Ole Miss beat Arkansas and Rice defeated Texas on the same Saturdays.

Salute of the day: To the University of Rice for declaring yesterday as a holiday so its students could travel to Dallas for the Owls' meeting with SMU today.

SPEAKING OF RICE, a team picked for the cellar in preseason SWC polls but which has spilled LSU and scared UCLA in the past three weeks, the young man who is making the big plays for the Owls is a teenager who looks barely old enough for high school ball. QB Robby Shelton won't be 20 until Oct. 20 and he doesn't even shave every day yet. "I shave once every three days," he said, revealing his grooming habits, "but I really don't need to, then. If you want to know the truth, I shaved with the same blade the whole second semester last spring."

ANOTHER FELLOW WHO'S liable to have plenty of close shaves tonight due to something he said a year ago is Mississippi State back Marcus Rhoden. In fact, State's foe tonight — University of Houston — has built its entire workout scheme around Rhoden's remark after state's 38-14 win over the Cougars last year. He said (and will be reminded tonight) "The Cougars might do something if they'd learn to gang tackle." Ouch.

AN INTERESTING OBSERVATION on Texas' loss to Oklahoma last week from Darrell Royal: "We (Texas) averaged taking over the ball 76 yards from the goal line. Oklahoma's possessions averaged 54 yards from the goal. Don't let anyone tell you field position won't make the difference nine times out of ten."

NO MATTER WHO your favorite professional football team is, you've got to be impressed with the Dallas Cowboys. Try these statistics on for size: (1) The Cowboys have won 4 straight league games in 1966, 7 straight backing into last season, and 12 straight including preseason games. (2) In their four league games, the Cowboys have scored 183 points, six more than they scored the entire 1960 season. (3) In the second half of their four games, they have outscored opponents 100-21. Only seven points have been scored against them in the fourth quarter, while their own offense, usually without Meredith, has scored 49 points in the final 15 minutes.

THERE'S ALMOST ALWAYS a ray of sunshine somewhere, if you'll just look. Army coach Tom Cahill found one after the Notre Dame game even though his club had just lost 35-0. "Our only consolation," Cahill said, "is that we don't play Notre Dame again until 1969 and by then Hanratty and Seymour (the quarterback-end combination) will be alumni and not eligible to play . . . as far as I know."

I'M NOT SAYING retired Boston Celtics coach Red Auerbach is putting the bear on Bill Russell's but I don't imagine the new coach was any too overjoyed over this recent Auerbach quote: "It isn't going to be easy, but the Celtics should repeat over the long haul. We're stronger on paper than ever before."

Maryland's senators had a good time in the Senate after Baltimore's series sweep of Los Angeles as they pointed with pride at their state's success. California senators countered with "Wait until next year." Mike Mansfield of Montana advised that Dave McNally "is a Billings boy" while John McClellan of Arkansas didn't want it overlooked that Brooks Robinson hails from Little Rock. But the biggest hit of the occasion was Sen. Harrison Williams Jr., when he rose to his feet and announced to laughter: "I hold in my right hand two tickets to the fifth game." But he said later he wasn't too disappointed; he was for the Orioles.

AND DID YOU HEAR how Temple coach George Makris explained his team's 82-14 victory over Bucknell last Saturday: "We were very high for the game."

The Way I See 'Em

Most of the teams treated me right last week, getting 22 right and six wrong along with two ties. That figures to be a .786 slate while overall I now have 92 right out of 130 picks (with two ties). Overall I stand .719.

Now let's have a look at this week's schedule:

GULF STATES CONFERENCE: Northeast 21, McNeese 14 — Cowboys are not noted for the air game and I can't see them running over the Indians enough to outscore them. Southwestern 17, Louisiana Tech 10 — Should be a case of the best team winning. Southeastern 35, Louisiana College 0 — If you saw the Wildcats here last week you know this is a conservative pick. Northwestern 28, Martin, Tenn., 7 — A fun weekend for the Demons.

SOUTHEASTERN CONFERENCE: LSU 14, Kentucky 0 — Defense holds the Tigers together again. Tennessee 10, Alabama 7 — Last week my big upset was Georgia Tech over Tennessee, this week I'm going the other way. Georgia Tech 20, Auburn 8 — Although if Engineers relax after last week it could be fatal. Florida 24, North Carolina State 14 — Too much offense. Ole Miss 30, Southern Mississippi 7 — If Vaught can come up with an offensive group that will quit killing itself with mistakes. Houston 21, Mississippi State 13 — Last year the Bulldogs humiliated the Cougars and they remember in a big way. Vanderbilt 7, Virginia Tech 6 — Will be a fine game.

SOUTHWEST CONFERENCE: Arkansas 20, Texas 15 — Just don't believe Steers have the strength to do it with their injury situation being what it is. SMU 10, Rice 7 — The Owls are nobody's patsy, but feeling here is that Mustangs may be the cream of the SWC crop. TCU 14, Texas A&M 13 — Wish I didn't have to pick this one. It's truly even-steven all the way down the line. Texas Tech 23, Florida State 21 — Absolutely no reason.

OTHERS — Michigan 14, Pardue 10; Tulane 21, Cincinnati 0; Michigan State 30, Ohio State 6; Notre Dame 28, North Carolina 17; Missouri 14, Oklahoma State 8; Nebraska 20, Wisconsin 7; Oklahoma 35, Kansas 9; Tulsa 19, North Texas State 0; Illinois 13, Indiana 7; Syracuse 22, Boston College 7; Army 13, Rutgers 12; UCLA 34, Penn State 0; Southern Cal 21, Stanford 14; Memphis State 17, Quantico Marines 6; Maryland 15, West Virginia 10.

Northeast At McNeese In Crucial GSC Tilt

TWO OF NORTHEAST'S top linemen this fall have been rookie guard Steve Brasher (left) and junior tackle Charles Rogers. Brasher plays with the offensive platoon and Rogers, after playing offense the first three Indian games, moved over to defense last week. Both will be trying to help Northeast stay in the Gulf States Conference grid race with a victory over defending co-champion McNeese in Lake Charles tonight. Brahser is from El Dorado, Ark., and Rogers, an ex-Istrouma star, is from Baton Rouge.

By KEITH PRINCE
World Sports Editor

LAKE CHARLES —Northeast finds out for sure tonight whether it can talk seriously any longer of being a contender for the Gulf States Conference football title when it meets McNeese at Cowboy Stadium before an expected crowd of 10,000.

Gametime is 7:30.

A loss tonight would leave the Indians of Dixie White at 0-2 in league warfare, and undoubtedly too far back to pose much of a threat for the crown. However, unlike in years past, Northeast is an even bet against McNeese on this occasion.

As opposed to the Tribe's 3-1 mark, McNeese is 2-2 and dropped a 20-0 decision last week to Arlington. Thing looked different, though, when comparing GSC records. Here McNeese takes on the appearance of a king.

The Cowboys, under the first year guidance of Jim Clark, surprised everybody two weeks ago by whipping Louisiana Tech in Ruston, 10-7. And, at the same time, Northeast was bowing to Northwestern, 23-14, at Monroe in both of those clubs only conference action.

An interesting battle shapes up for tonight's Cowboys and Indians bout as each seems to have a weapon which will test the other club's strongest unit. Northeast brings the leading ground attack among GSC members to Lake Charles while McNeese is boasting one of the top rushing defenses.

Before being roughed up by Arlington last week, the Cowboy defenders had the best rushing defense in the conference and the No. 2 total defense. McNeese is now third in rushing defense, allowing 127.7 yards a game; second in pass defense with a 114.5 average; and third in total defense with 242.2 yards.

As for the Tribe offense, it leads the loop and is 11th among national leaders with a rushing average of 260.5 yards a game. Northeast is second in the GSC in both overall offense and defense, the high rank in the latter department a result of limiting winless Louisiana College to only 51 yards last week.

The four starting Indian backs rank in the top five in the conference in rushing average. Sprinter halfback Dalton LeBlanc, although slowed considerably in the past two games, is averaging 5.9 yards a rush to lead the league, halfback Alton Thomas is second with 5.8, quarterback Steve Mansur is fourth with a 4.9 and fullback Bobby Scafidel is fifth with 4.6.

Incidentally, Scafidel's 255 yards are the most gained by a GSC runner this year. Mansur is third in league total offense with 390 yards.

The 'Pokes have also shown considerable potential on offense at times. In fact, quarterback David Bourgeois is the league's total offense leader with 436 yards, all but 14 passing. Fullback Carroll Breaux, who has gained 144 yards, and halfback Larry Whatley, 155 yards, are the best runners.

Defensively, McNeese is tough up front thanks largely to the abilities of tackles Norman Porche (205) and David Poche (230), both seniors and both who play both ways.

Two other Cowboy standouts on defense are linebacker Art O'Reilly (193) and halfback Tony Ber (178).

Both teams have valuable players on the injured list. Indian linebacker Ron Gaetano, the team's best defender in the first two games, is a doubtful participant because of a knee injury suffered two weeks ago against Northwestern.

Starting in Gaetano's linebacker spot will be Julian Shuman who performed well against Louisiana College. Other lineup changes for Northeast include Nic LaBarbera at a cornerback spot and Lynn Mitchell at one of the safety positions.

McNeese's regular slotback, Glenn Kidder, has missed practice this week because of a bruised hip and several other Cowboys are nursing less serious wounds.

Should Northeast need to be motivated by something other than the possibility of winning its fourth game of the year, or even something more than squaring its league record, that motivation should be available in the fact that the Indians have alot of avenging to do against the Cowboys.

McNeese has had its way with the Indians ever since the series began 15 meetings ago. Only twice during these 15 games have the Indians been able to claim a victory. And on one of these occasions, in 1956, it won only because McNeese had to forfeit after it learned of using an ineligible player. Actually, the 'Pokes had taken that contest, 12-0.

Therefore the only legitmate win over McNeese in the history of Northeast football was a 29-14 triumph in 1958 when the Tribe won its first six games then finished 6-3.

La. Tech's Underdog Bulldogs Face USL Cajuns In Lafayette

By STUART HILL
World Sports Writer

LAFAYETTE — Two banged-up groups of Bulldogs meet here tonight in a Gulf States Conference game that marks the 50th meeting of the University of Southwestern and Louisiana Tech and celebrates Homecoming for the Ragin Cajuns.

The upstate Bulldogs of Ruston find themselves in the unusual position of being the underdog. Tech, with four consecutive losses, has been seldom one game of the GSC season gone.

The Cajuns, now 3-1, were pre-season picks to win the conference. USL is 1-0 in the league with a win over Southeastern and McNeese, which hosts Northeast tonight, owns a 10-7 decision over Tech in loop action.

Tech may be hampered by the loss of two all-conference performers. Center Paul Clark is out with a knee injury and foot trouble will keep halfback Robert Brunet out of action.

USL, on the other hand, was battered around in a 14-6 win over Lamar Tech of Beaumont, Tex., last week and may see limited duty from speedster Leonard Klienpeter, and defensive end Herbie LeBlanc. Regular fullback Tommy Guidry is out with a knee injury and will be replaced by Steve Poirrier.

USL tripped Tech 16-8 last season in one of the few home games lost by the Techsters and went on to win a share of the GSC title.

USL's Russ Faulkinberry utilizes a varied offense that has featured the passing of quarterbacks Mickey Bergeron and Bill Bayard. The combo has clicked on 28 of 41 tosses for 474 yards and four touchdowns.

Kleinpeter has snagged three of the scoring aerials.

Tech's pro type offense got off to a very slow start against the University of Southern Mississippi and Alabama, but picked up in losses to McNeese and Arkansas State.

With sophomore quarterback Phil Robertson and freshman Terry Bradshaw doing the hurling, Tech has completed nearly 50 per cent of 126 passes for 578 yards and two tallies, both against Arkansas State.

Tommy Spinks is the leading receiver with nine catches for 115 yards.

Tech is ranked fourth in the league in passing offense while USL is ranked dead last in pass defense in the loop.

Eddie Taylor is the leading Tech ball carrier with just under a four-yard average while Gerald Landry leads the Cajun rushers with a 3.9 per try mark.

In other categories, Tech is the last of the GSC defenders for the season while USL is fourth and USL is third in total offense while Tech is fifth.

A sellout Homecoming crowd of 10,000 is expected for the 7:30 p.m. kickoff.

Dallas Gets Nod Over Cards

By BOB GREEN

NEW YORK (AP) — Mike Rathet, the customary custodian of this corner, was so involved with the World Series that he managed only a 7-4 record on his pro football picks last week.

The relatively poor showing — a far cry from the Dodgers, to be sure, but well off Rathet's usual pace — sent him into a mild state of shock and he took a couple of weeks off to recuperate.

His .636 showing last week cut the season record to 41-11-3 or .788. With little hope of improvement, here's some guesses, all games Sunday:

NFL

Dallas 35, St. Louis 28 — Dallas' Don Meredith has come of age as a quarterback and now directs the most potent offense in pro fotball, the Cowboys averaging 45.8 points a game. They'll need all they can muster in this battle of the league's only two unbeaten. The Cards have come from behind in four of their five victories, but will find themselves too far back to catch up against the Meredith to Bob Hayes' lightning strikes.

Green Bay 21, Chicago 20 — The Packers are .800 in the standings and Chicago .500, but the Bears have their offense under way again and have won two straight. They're on the rebound, but won't quite make it against the Packers. The Packers' best-in-the-league defense against Chicago's Gayle Sayers in a squaker.

Los Angeles 24, Minnesota 21 — The Rams, beaten only by Green Bay, are off to their best start since Norm Van Brocklin took them to a conference title in 1955. The Vikings have yet to win under Coach Van Brocklin this season and their defense won't be able to handle the Rams' Roman Gabriel.

Baltimore 21, Detroit 7 — The Lions own one of the best defenses in the game but their attack leaves something to be desired. Baltimore's Johnny Unitas makes the difference, and a big difference it is.

Washington 35, New York 30 — The Giants played their best game of the season last week, but still lost to the Cardinals. They have yet to win. The Redskins have taken three in a row, and quarterback Sonny Jurgensen will solve the Giants' so-so defense in a high-scoring duel.

Philadelphia 17, Pittsburgh 14 — Somebody stops a skid. Steelers have lost three in a row, Eagles two. The Eagle passing is better and their running is due to improve. Biggest problem could be the defensive heroics of Steelers' Jim Bradshaw, who intercepted four times last week.

San Francisco 28, Atlanta 21 — The new Falcons are sure they're going to beat someone this season and figured it was going to be the 49ers. But that was before the 49ers pulled themselves together in last week's upset of the Packers.

AFL

San Diego 17, Buffalo 16 — Both are rebounding from tough losses of a week ago. It's a match-up of two of the league's best receivers, the Changers' Lance Alworth and the Bills' Elbert Dubenion. San Diego beat the Bills 27-7 in the season opener but will have a tougher time in this one.

Miami 27, Denver 24 — The Dolphins have yet to win but aren't likely to have a better chance in their rookie season. They've been on the road for three weeks and have improved with each outing.

New York 35, Houston 30 — New York has yet to win at Houston, but Joe Namath will get the job done this time. Jets' good defense will get a thorough testing by veteran George Blanda. The Jets won 52-13 the first time they met this season.

Kansas City 35, Oakland 21 — Chiefs have won four of five from the Raiders, including last two at home. No reason to suspect a change. The Chiefs are on the move, with Mike Garrett doing some outstanding work.

LSU Meets Wildcats At Lexington

LEXINGTON, Ky. (AP) — Kentucky and Louisiana State, each hoping to put blue ink in its win-loss ledger, meet here Saturday night in a Southeastern Conference football game.

Kentucky goes into the game with two wins and two losses; LSU with two victories, a loss and a tie. The visiting Tigers are favored to win.

"We're expecting a different type of game than we had last year," LSU Coach Charlie McClendon said. His Tigers built up a 17-0 early advantage and downed Kentucky 31-21 last season at Baton Rouge.

In that game, both teams had passing dynamite — LSU with Nelson Stokley and Kentucky with Rick Norton. The Tigers rolled up 452 total yards gained and Kentucky 202.

This time around, Stokley is sidelined by an injury and Kentucky is trying to replace the graduated Norton with either Terry Beadles or Roger Walz.

Sophomore Fred Haynes starts at quarterback for the Tigers, leading his team in rushing with 233 yards gained on the ground. But he has passed for only 78 yards.

Walz leads Kentucky's offense with a total of 281 yards gained, 256 of them through the air. Tailback Larry Seiple is the Wildcats' top runner with 210 yards gained.

The Kentucky team offense is the poorest in the SEC, averaging less than seven points a game, but the Wildcat defense has allowed opponents only a point a game more than that.

LSU has the conference's second best rushing offense with an average of 215 yards a game while Kentucky's rushing defense, third best in the conference. Unfortunately for the Wildcats, it will be of little use against the non-passing Tigers.

ANSWER

No. 1. Throw short passes as receiver cuts.

Mrs. Nash Is Beaten, 2-Up

BATON ROUGE (Special) — Miss Marjo Simmons of Bogalusa trimmed Mrs. Dot Nash of Monroe, two-up Friday in the finals of the Louisiana tate Women's Golf isiana State Women's Golf Association tourney at Baton Rouge Country Club.

Miss Simmons came from two holes down at one point to take the victory on the 6,700-yard par 72 layout.

Mrs. Nash was making a bid to be the second Monroe woman to win the Association's crown. She is the current Bayou DeSiard Country Club ladies champ.

Boddie, Lemmons Top NLPGO Play

Ted Boddie of Shreveport and Athol Lemmons of Minden teamed up to win the pro division and Boddie collected some hot amateurs to win the amateur division of the regular North Louisiana Professional Golfers' Organization tournament Friday at Monroe's Municipal course.

Boddie and Lemmons swept over the course in 63 strokes, nine under par.

Boddie paired with John Smith of Monroe, Hugh Britt of West Monroe and Pat Patterson of Bastrop to tke the pro-am with 194 points.

Host pro Johnny Myers had two teams in back with 190 points. His amateurs included Toby Bancroft of Monroe, Joe Greenwood of Monroe and Patterson on one team and Lou Brigman of Bastrop, Byron Grisby of Monroe and Patterson on another team.

Taking second place in the pro division was the team of Hugh Britt and Ford Haynes at five under, tied for third were Carl Gallo and Myers and the team of Myers and Irving King. At fourth was the combination of Leonard Warren of Bastrop and Winnie Cole of Monroe.

The organization's championship will be played Oct. 24, at Bayou DeSiard in Monroe.

A meeting of the pros following the next tournament will establish the scheduled for the new season.

GET A Quick Loan
We Loan Cash on Guns - Rifles - Pistols - Tools - Motors and Most Articles of Value
SPORT CENTER
AND PAWN LOAN CO.
Licensed Pawnbroker
2901 Louisville Ave.

Attend the Church of Your Choice
Then Come to
MONROE DOWNS
For the Finest Quarter Horse Racing
Sunday, 2:30 P.M.
Highway 15 South on Miller Road
or Highway 165 South
Watch for Signs

The Palace
Saturday at 10 a.m.!
come in and meet
Coach Dan McClure
of St. Frederick High
on Kickoff Korner
Listen to KUZN Radio!

Come in, meet Coach McClure, talk with him and some of his football players, interviewed by Bob Tucker . . . live in our Men's Shop on the Street Floor.

WE DELIVER
Liquors - Beer
Parkview Pharmacy
813 Park Ave. 323-3447

Ride, Mister?
Try a '67 Ford Pickup for smooth going!

Take it from me. New Ford Pickups have not one but two front axles, to smooth out the bumpiest country lanes. New Ranger carlike luxury in a full-size pickup! New Ranchero has T-Bird V-8 option. All-new 2-tonners! Come see 'em! Test-drive and trade today!

You're ahead when you buy from...
RIVERS FORD
1201 LOUISVILLE AVE. MONROE, LA.

DANIEL M. GRACE

Alumni Fund Chairman In Tensas Noted

BATON ROUGE (Special) — Daniel M. Grace of Newellton has accepted the post of chairman of the Eighth Annual Louisiana State University Alumni Fund for Tensas Parish, according to an announcement by L. W. Eaton, Jr., general chairman of the world wide alumni-giving campaign.

A 1943 former student of LSU, Grace is a sales manager for a car firm. His previous alumni activities at LSU have included: past president of the LSU Alumni Chapter in Tensas Parish, and past member of the council of the LSU Alumni Federation.

A goal of $1,200.00 has been set for Tensas Parish. The overall goal this year is $125,000.00, said Eaton. The Eighth Annual Fund runs through June 30, 1967.

The Alumni Fund channels financial contributions from former LSU students into such valuable programs as freshman scholarships and honor awards, the Faculty Excellence Fund, search for scholars, continuing education for alumni, publications of "The Alumni News" and the conference for high school guidance counselors.

Louisiana Art, Folk Festival Opens 2-Day Run At Columbia

COLUMBIA (Special) — Gov. John J. McKeithen is expected to return here to his home town today as the two-day 11th annual Louisiana Art and Folk Festival opens at the Caldwell Parish Community Center, just north of Columbia on U.S. Hwy. 165.

Plans have been made for some 12,000 persons, the number attending the festival last year.

A day-long program and Flower Show, running concurrently with the art and craft show, will be featured today.

Featured on the program today is the Caldwell Parish High School Band, under direction of Herbert Gathright, which will present a concert; a book review by Mrs. John A. Cawthon of Ruston, who will give highlights of the Civil War Story, "The Inevitable Guest," written by her husband, Dr. John A. Cawthon; and "Strauss Playhouse Children's Theatre," directed by Miss Murray Burford.

Also featured on today's program will be three Caldwell Parish youths, Donna Gartman, Annette Warner and Willis Deloney.

Miss Gartman won the LSU annual Concert Contest Award and appeared at the Youth Concert with the Baton Rouge Symphony in the 1965 concert. This she won the award for the best pianist at the Northwestern Louisiana State College Summer Camp. She is a freshman at LSU in the School of Music.

Miss Waner, 14-year-old pianist, has received outstanding honors, winning the area auditions of the Louisiana Music Teachers Association. She represented Louisiana at Southern Division Convention of Music Teachers National Association in Atlanta, Ga., in the summer.

Deloney, 9-year-old pianist, has opened the doors of fame in his field. He already has performed with the New Orleans Summer Pops and Northwestern Louisiana State College Symphony.

The Saturday afternoon program has been planned by Joe Barry Mullin, head of the Music Department of Northeast State College and will run gamulet from jazz to classical selections.

Bobby Durham of Columbia, a student at Northeast, will present the traditional Ballad Sing.

The Northeast State College Art Department will have an exhibit for both days and some of the work will be for sale.

Judging the Adult Crafts today will be Dr. William T. Persick, head of the Art Department at Northeast. On the panel will also be William Andrew McBroom, a member of the Art Department staff at Northeast.

McBroom will judge the Adult Paintings.

Chairman of the judges for the High School Arts and Crafts Section is Miss Lillian Tarver, head of the Caldwell Parish High School Art Department.

She will be assisted by Mrs. Mary Moore of the West Monroe High School Art Department, and Mrs. W. C. Oliver, art instructor for the Monroe City Recreation Department.

Mrs. William Roy Dowden, art teacher for the West Monroe Junior High School will judge the Elementary Art.

Among the art exhibits will be one by Monroe free-lance artist, Mary Nell Alexander, who has just recently illustrations for a book being published this fall.

Mrs. Alexander will exhibit 10 works in water color, acrylics and casine at the festival, along with the pen and ink illustrations for the book.

A special feature on Sunday will be the Louisiana Tech Music Department's presentation of "Fantasticks." This fast-paced musical comedy hit by Tom Jones and Harvey Schmidt will be presented at 1:45 p.m. in the Caldwell Parish Community

The production stars Mary Osborn of New Orleans, David Wylie of Ruston, and Larry Frazier of Alexandria. Production director is James G. Smith and musical direction is by George Sand Lawn. Sandra Reed of Shreveport, formerly a member of the Metropolitan Opera Ballet Company, has provided the choreography.

The performance will be presented without charge.

The festival hours Sunday will be from 1 to 5 p.m.

Students from the Northeast State College honorary art fraternity Kappa Pi will give demonstrations Sunday. Danny Allen will demonstrate throwing on the potter's wheel; Bonnie White will demonstrate watercolors; and silk screen printing will be demonstrated by Ray Ainsworth, Barbara Jo Crowder and Larry James.

Leo Askew of Shreveport will judge the Adult Paintings on Sunday. He is operator of the LA Arts Center and School and he has exhibits at several art centers in the South.

He will bring a show from his gallery, some of which will be for sale.

Mark Harris, associate professor of art at Louisiana Tech, will judge the Adult Crafts. He has had exhibitions at the Louisiana Art Commission at Baton Rouge and the Art Center of Monroe, as well as other centers over the nation.

Mrs. Judith C. Yarberry, art supervisor for the Lincoln Parish Schools will judge the Youth Division.

Caldwell Parish elementary schools and the Caldwell Parish High School have both indicated they will exhibit at the festival.

Winnsboro Junior High will be on hand with a show for the varied media. The Ouachita Junior High will have a group for an all day visit, and will be accompanied by Mrs. Betty Bowman and Mrs. Dorothy Balliher.

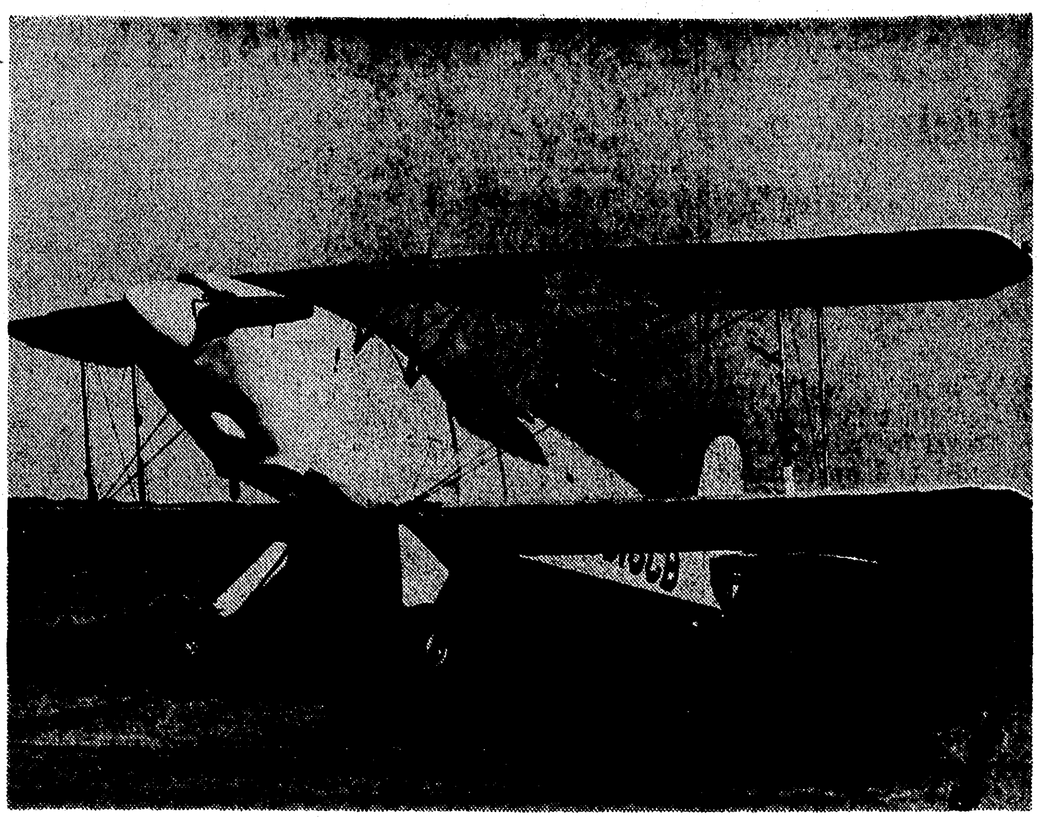

STUNT FLYING is the final destiny of this former World War II German training plane brought this year to Monroe from overseas by Charles Brown of Monroe. Former world champion stunt pilot Marion Cole of Monroe will fly the plane today and Sunday in precision aerobatic demonstration during the second annual Tallulah Fly-In being sponsored by the Aero-Nutz Flying Club of Monroe in cooperation with Tallulah Jaycees. The Czechslovakian - made plane has been completely rebuilt and an American engine installed. The two-seater which cruises at 120 miles per hour was reconstructed by Tim Burgess and other airplane enthusiasts in the Monroe area. Its present home is the Southern Equipment and Tractor Company hanger at Selman Field. The plane, named Bucker Jungman," will be the featured attraction at the Scott Field Fly-In.

Construction Projects In City Reported

A total of $313,453 in building projects in Monroe was approved by the Building Inspection Office during the second week in October, according to Dale B. Martha, coordinator of city building, electricity and plumbing.

Subtotals for the building projects were: Residential building, $173,200; residential additions and alterations, $1,450, and school construction, $138,803.

The largest construction project for which a building permit was issued, Martha said, was a $138,803 stadium and dressing room facility for Carroll High School, 2941 Renwick. Permit for the 9,000-square-foot structure was issued to the Monroe City School Board.

Permits were also issued for the following projects:

Residential building — J. O. Fleming, 4204 Gayton; William A. Mahaffey, 3405 Deborah Drive; Carson Pridgen, 104 Vegas Drive; Monroe Dunlop, 801 Regency Drive; H. L. McConathy, 2203 Valencia; Ouachita Homes, Inc., 302 Vegas Drive and 202 Idaho Drive; Horace Haley, 2500 Tupelo Drive; Jack Hummell, 509 Oregon Trail, and Paul Baver, 3810 Bon Aire Drive (greenhouse).

Residential additions and alterations — Lorena Hunt, 1806 Bayou Street; Mrs. Tom Bearden, 502 Apple, and Charles Ryan, 1708 Riverside.

Demolish structures — J. O. Fleming, 3417 Halsell and 3415 Halsell, and R. B. Lawrence, 1715 Thomas Street.

Fly-In Set At Tallulah On Weekend

Two local pilots will be participating in the second annual Tallulah Fly-In to be held in Tallulah today and Sunday, sponsored by the Aero-Nutz, Monroe flying club, and the Tallulah Jaycees.

Some 50 aircraft from as far away as Chicago, Ill., Atlanta, Ga., Fort Worth, Tex., and New Orleans are expected to be participating in the event.

Local pilots will be Marion Cole, former world aerobatic champion, who will be a featured performer in a Buckner Jungham German aerobatic trainer plane owned by Charles Brown, Monroe; and Bob Speed, flying the Aero - Nutz, North American ATC-6.

The German trainer plane was the type used in World War II and was shipped to the nited States in pieces early this year and reassembled. This model plane is said by flying experts to be one of the finest in the world.

Pilots will be flying in today in all forms of aircraft including homebuilt planes, midget racers World War II military type aircraft, and antiques.

Aerobatic contests will be held each afternoon from 1 until 5 p.m.

PRANKSTERS BLAST

KENNER (UPI) — Police searched Friday for a prankster who tried to blow up a bridge leading to a Negro subdivision.

Kenner Marshal Sal Lentini said someone, apparently an amateur, stuck one stick of dynamite between the frame and deck of the wooden bridge and set off the charge. Damage was minor and the bridge was quickly repaired.

Lentini said he did not think the bombing was racially motivated.

DIXIE BEDDING & FURNITURE CO.
CORNER WASHINGTON • NINTH STS.

Special Prices on Modern Classic!

NOW SPECIALLY GROUP PRICED

Left to right:

A magnificent bedroom group of hand-matched, hand-rubbed walnut with graceful solid lines. $359

includes triple dresser with large matching mirror, five-drawer chest, and twin or double headboard bed.

A dining room of outstanding contemporary design with graceful, fluid timeless lines. $699

includes hutch and credenza, table, five side chairs and one arm chair.

Room divider...$279. — Serving cart...$69.95.

FREE
• PARKING
• DELIVERY
• DECORATING ASSISTANCE

Comparison PROVES It's DIXIE For The BEST VALUES In Fine QUALITY Furniture

Famous Brands Mean Better Values for You!

DANIEL M. GRACE

Alumni Fund Chairman In Tensas Noted

BATON ROUGE (Special) — Daniel M. Grace of Newellton has accepted the post of chairman of the Eighth Annual Louisiana State University Alumni Fund for Tensas Parish, according to an announcement by L. W. Eaton, Jr., general chairman of the world wide alumni-giving campaign.

A 1943 former student of LSU, Grace is a sales manager for a car firm. His previous alumni activities at LSU have included: past president of the LSU Alumni Chapter in Tensas Parish, and past member of the council of the LSU Alumni Federation.

A goal of $1,200.00 has been set for Tensas Parish. The overall goal this year is $125,000.00, said Eaton. The Eighth Annual Fund runs through June 30, 1967.

The Alumni Fund channels financial contributions from former LSU students into such valuable programs as freshman scholarships and honor awards, the Faculty Excellence Fund, search for scholars, continuing education for alumni, publications of "The Alumni News" and the conference for high school guidance counselors.

Louisiana Art, Folk Festival Opens 2-Day Run At Columbia

COLUMBIA (Special) — Gov. John J. McKeithen is expected to return here to his home town today as the two-day 11th annual Louisiana Art and Folk Festival opens at the Caldwell Parish Community Center, just north of Columbia on U.S. Hwy. 165.

Plans have been made for some 12,000 persons, the number attending the festival last year.

A day-long program and Flower Show, running concurrently with the art and craft show, will be featured today.

Featured on the program today is the Caldwell Parish High School Band, under direction of Herbert Gathright, which will present a concert; a book review by Mrs. John A. Cawthon of Ruston, who will give highlights of the Civil War Story, "The Inevitable Guest," written by her husband, Dr. John A. Cawthon; and "Strauss Playhouse Children's Theatre," directed by Miss Murray Burford.

Also featured on today's program will be three Caldwell Parish youths, Donna Gartman, Annette Warner and Willis Deloney.

Miss Gartman won the LSU annual Concert Contest Award and appeared at the Youth Concert with the Baton Rouge Symphony in the 1965 concert. This she won the award for the best pianist at the Northwestern Louisiana State College Summer Camp. She is a freshman at LSU in the School of Music.

Miss Waner, 14-year-old pianist, has received outstanding honors, winning the area auditions of the Louisiana Music Teachers Association. She represented Louisiana at Southern Division Convention of Music Teachers National Association in Atlanta, Ga., in the summer.

Deloney, 9-year-old pianist, has opened the doors of fame in his field. He already has performed with the New Orleans Summer Pops and Northwestern Louisiana State College Symphony.

The Saturday afternoon program has been planned by Joe Barry Mullin, head of the Music Department of Northeast State College and will run gamulet from jazz to classical selections.

Bobby Durham of Columbia, a student at Northeast, will present the traditional Ballad Sing.

The Northeast State College Art Department will have an exhibit for both days and some of the work will be for sale.

Judging the Adult Crafts today will be Dr. William T. Persick, head of the Art Department at Northeast. On the panel will also be William Andrew McBroom, a member of the Art Department staff at Northeast.

McBroom will judge the Adult Paintings.

Chairman of the judges for the High School Arts and Crafts Section is Miss Lillian Tarver, head of the Caldwell Parish High School Art Department.

She will be assisted by Mrs. Mary Moore of the West Monroe High School Art Department, and Mrs. W. C. Oliver, art instructor for the Monroe City Recreation Department.

Mrs. William Roy Dowden, art teacher for the West Monroe Junior High School will judge the Elementary Art.

Among the art exhibits will be one by Monroe free-lance artist, Mary Nell Alexander, who has just recently illustrations for a book being published this fall.

Mrs. Alexander will exhibit 10 works in water color, acrylics and casine at the festival, along with the pen and ink illustrations for the book.

A special feature on Sunday will be the Louisiana Tech Music Department's presentation of "Fantasticks." This fast-paced musical comedy hit by Tom Jones and Harvey Schmidt will be presented at 1:45 p.m. in the Caldwell Parish Community

The production stars Mary Osborn of New Orleans, David Wylie of Ruston, and Larry Frazier of Alexandria. Production director is James G. Smith and musical direction is by George Sand Lawn. Sandra Reed of Shreveport, formerly a member of the Metropolitan Opera Ballet Company, has provided the choreography.

The performance will be presented without charge.

The festival hours Sunday will be from 1 to 5 p.m.

Students from the Northeast State College honorary art fraternity Kappa Pi will give demonstrations Sunday. Danny Allen will demonstrate throwing on the potter's wheel; Bonnie White will demonstrate watercolors; and silk screen printing will be demonstrated by Ray Ainsworth, Barbara Jo Crowder and Larry James.

Leo Askew of Shreveport will judge the Adult Paintings on Sunday. He is operator of the LA Arts Center and School and he has exhibits at several art centers in the South.

He will bring a show from his gallery, some of which will be for sale.

Mark Harris, associate professor of art at Louisiana Tech, will judge the Adult Crafts. He has had exhibitions at the Louisiana Art Commission at Baton Rouge and the Art Center of Monroe, as well as other centers over the nation.

Mrs. Judith C. Yarberry, art supervisor for the Lincoln Parish Schools will judge the Youth Division.

Caldwell Parish elementary schools and the Caldwell Parish High School have both indicated they will exhibit at the festival.

Winnsboro Junior High will be on hand with a show for the varied media. The Ouachita Junior High will have a group for an all day visit, and will be accompanied by Mrs. Betty Bowman and Mrs. Dorothy Ballifher.

STUNT FLYING is the final destiny of this former World War II German training plane brought this year to Monroe from overseas by Charles Brown of Monroe. Former world champion stunt pilot Marion Cole of Monroe will fly the plane today and Sunday in precision aerobatic demonstration during the second annual Tallulah Fly-In being sponsored by the Aero-Nutz Flying Club of Monroe in cooperation with Tallulah Jaycees. The Czechslovakian - made plane has been completely rebuilt and an American engine installed. The two-seater which cruises at 120 miles per hour was reconstructed by Tim Burgess and other airplane enthusiasts in the Monroe area. Its present home is the Southern Equipment and Tractor Company hangar at Selman Field. The plane, named Bucker Jungman," will be the featured attraction at the Scott Field Fly-In.

Construction Projects In City Reported

A total of $313,453 in building projects in Monroe was approved by the Building Inspection Office during the second week in October, according to Dale B. Martha, coordinator of city building, electricity and plumbing.

Subtotals for the building projects were: Residential building, $173,200; residential additions and alterations, $1,450, and school construction, $138,803.

The largest construction project for which a building permit was issued, Martha said, was a $138,803 stadium and dressing room facility for Carroll High School, 2941 Renwick. Permit for the 9,000-square-foot structure was issued to the Monroe City School Board.

Permits were also issued for the following projects:

Residential building — J. O. Fleming, 4204 Gayton; William A. Mahaffey, 3405 Deborah Drive; Carson Pridgen, 104 Vegas Drive; Monroe Dunlop, 801 Regency Drive; H. L. McConathy, 2203 Valencia; Ouachita Homes, Inc., 302 Vegas Drive and 202 Idaho Drive; Horace Haley, 2500 Tupelo Drive; Jack Hummell, 509 Oregon Trail, and Paul Baver, 3810 Bon Aire Drive (greenhouse).

Residential additions and alterations — Lorena Hunt, 1806 Bayou Street; Mrs. Tom Bearden, 502 Apple, and Charles Ryan, 1708 Riverside.

Demolish structures — J. O. Fleming, 3417 Halsell and 3415 Halsell, and R. B. Lawrence, 1715 Thomas Street.

Fly-In Set At Tallulah On Weekend

Two local pilots will be participating in the second annual Tallulah Fly-In to be held in Tallulah today and Sunday, sponsored by the Aero-Nutz, Monroe flying club, and the Tallulah Jaycees.

Some 50 aircraft from as far away as Chicago, Ill., Atlanta, Ga., Fort Worth, Tex., and New Orleans are expected to be participating in the event.

Local pilots will be Marion Cole, former world aerobatic champion, who will be a featured performer in a Buckner Jungham German aerobatic trainer plane owned by Charles Brown, Monroe; and Bob Speed, flying the Aero - Nutz, North American ATC-6.

The German trainer plane was the type used in World War II and was shipped to the nited States in pieces early this year and reassembled. This model plane is said by flying experts to be one of the finest in the world.

Pilots will be flying in today in all forms of aircraft including homebuilt planes, midget racers World War II military type aircraft, and antiques.

Aerobatic contests will be held each afternoon from 1 until 5 p.m.

PRANKSTERS BLAST

KENNER (UPI) — Police searched Friday for a prankster who tried to blow up a bridge leading to a Negro subdivision.

Kenner Marshal Sal Lentini said someone, apparently an amateur, stuck one stick of dynamite between the frame and deck of the wooden bridge and set off the charge. Damage was minor and the bridge was quickly repaired.

Lentini said he did not think the bombing was racially motivated.

DIXIE BEDDING & FURNITURE CO.
CORNER WASHINGTON • NINTH STS.

Special Prices on Modern Classic!

NOW SPECIALLY GROUP PRICED

Left to right:

A magnificent bedroom group of hand-matched, hand-rubbed walnut with graceful solid lines. $359
includes triple dresser with large matching mirror, five-drawer chest, and twin or double headboard bed.

A dining room of outstanding contemporary design with graceful, fluid timeless lines. $699
includes hutch and credenza, table, five side chairs and one arm chair.

Room divider . . . $279. — Serving cart . . . $69.95.

FREE
• PARKING
• DELIVERY
• DECORATING ASSISTANCE

Comparison PROVES It's DIXIE For The BEST VALUES In Fine QUALITY Furniture

Famous Brands Mean Better Values for You!

The World For WOMEN

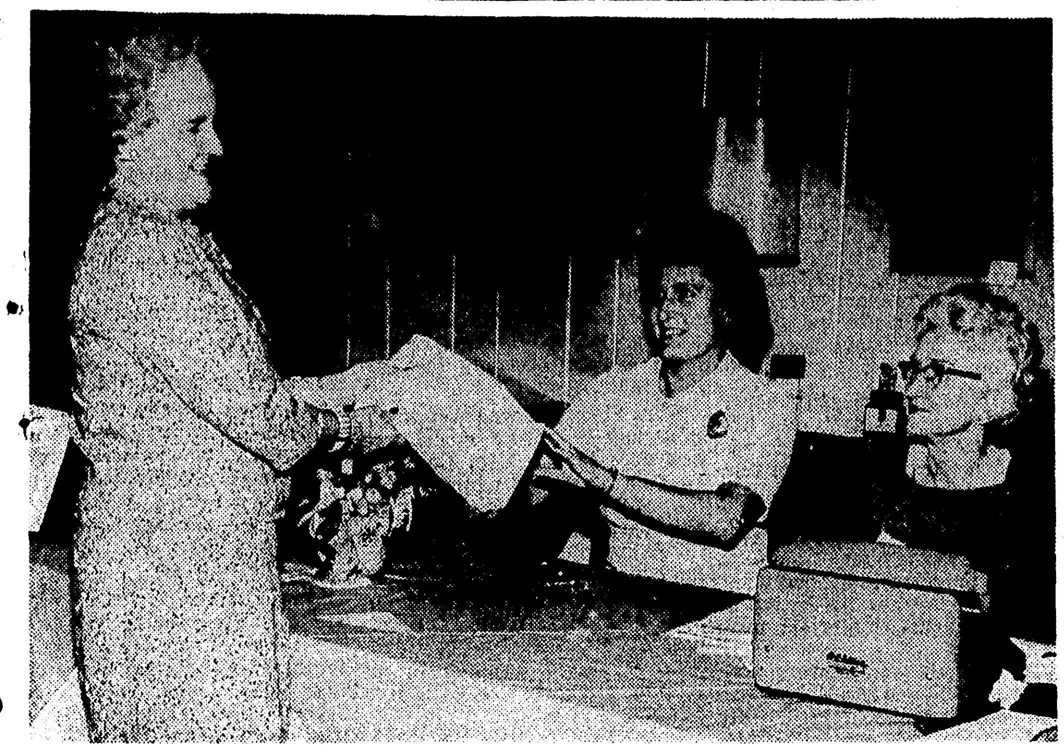

MRS. MARY WRYE, past district governor of Quota Clubs International and president of Galveston, Texas's Quota Club, is pictured registering for the district conference being held in Monroe this weekend. Assisting with registration is Mrs. Sybil Christman, left, general arrangements chairman and Mrs. Vance Breard, right, in charge of registrations.

RUSTON QUOTARIANS hosted a reception honoring all conference delegates following yesterday's registration at Holiday Inn. Miss Jo Ann Simmons, Ruston delegate, is pictured with Miss Letha Johnson, president of the local club. Mrs. Myrtle Baudoin, standing, has served as program and publicity chairman for the conference.

THE CONFERENCE HAS presented an opportunity for Quotarians to renew acquaintances and shown discussing upcoming weekend activities are, left to right, Mrs. Clara Davis, decoration and favors chairman, Mrs. Hannah Brown, president of Waco, Texas' Quota club, Mrs. Verba Harris, Waco delegate and Mrs. Pat Pattison, fun night chairman.

District Quota International Conference Attracts Delegates

Delegates from Mississippi, Texas and Louisiana began assembling in Monroe yesterday afternoon at the Holiday Inn for a three-day conference of 21st District of Quota International. Local Quotarians are hosting the meeting which opened at 2 p.m. with registration in the lobby.

Following registration, Ruston Quota Club members presided as hostesses in a hospitality room which occasioned renewing of acquaintances and for new members attending their first conference to meet those who strive toward the same goals in the sister organizations.

Mrs. Vera Hall of Cheyenne, Wyoming arrived by plane during the afternoon to be special guest speaker. Mrs. Helen Agnew, Mrs. Toni Veazey, Monroe, and Mrs. Edith Bice, Ruston, welcomed Mrs. Hall upon arrival and presented her with a bouquet of roses. She is second vice-president of Quota International, her address "Quotarians — What Are We?" will be one of the highlights of the conference today.

As special entertainment for Friday's 'Fun night', local Quotarians were hostesses for a cruise up the Ouachita River. Dinner was served aboard prior to returning to the dock at 9:30 p.m.

Today's full schedule of activities will begin with breakfast and the formal opening of the conference. Mrs. Bice, 21st District Governor of Ruston, will preside. Girl Scout Troop of Lexington School will perform the Presentation of Colors prior to Mayor Jack L. Howard presenting an official welcome to our city and the conference.

Committee reports and officer elections will highlight the morning's activities with a luncheon and style show being held at 12:30 p.m. Latest in Fall fashions will be modeled by Mrs. Gladys Blanks, Mrs. Myrtle Baudoin, Mrs. Ella Mae King, Mrs. Linda Reeves, Mrs. Jan Strickland, Mrs. Delores Johnson, Mrs. Myrtis Pitts and Mrs. Bobbie Vallery. Mrs. Jan Bank will be narrator for the fashions shown from Lethea's.

Business meetings with presentation of new officers and a reception given in their honor will be an afternoon event at Holiday Inn. Tonight a banquet will be a special at Bayou DeSiard Country Club with Pascal Norris addressing the Quotarians.

Sunday morning's memorial service and breakfast will conclude the conference activities.

High - frequency sounds may be used to drive bollworms from cotton fields.

Salute To Beauty, Flower Show Theme For Home Gardeners

Home Gardener Club members assembled in the Fellowship Hall of First Christian Church on Tuesday evening, with Mrs. W. H. Hendry, Mrs. J. M. Smith, Mrs. H. E. Munholland and Mrs. C. S. Swain as hostesses.

After the business session conducted by Mrs. W. B. Kenworthy, Mrs. Armand Wroten program chairman, introduced Mrs. M. W. Montgomery, chairman of the flower show, with the theme "Salute To Beauty". Categories entered were "Reverence," "Ascension", "Simplicity", "Beauty of Line and Space", "Luncheon for My Guest".

"ERSATZ"

Use your electric blender to obtain a smooth mixture from creamstyle cottage cheese plus the addition of a little lemon juice and buttermilk; serve as "ersatz" sour cream to weight-watchers.

Gaining Members Aim Of WM Ladies Auxiliary

Ladies Auxiliary to the West Monroe Fire Fighters Association Local 1385 held a meeting at Central Fire Station on Monday night.

Irma Speights, chairman of welfare committee, reported that West Monroe merchants contributed clothes for a deserving family who recently lost their home by fire.

Doris Roark was given the scrapbook to complete by the end of the year.

Projects to promote attendance were discussed with a decision to have door prizes each month, and other aims to induce new members.

Refreshments provided by Johnnie Herrington and Barbara Harrelson were served to Kay Borden, Mildred Bradford, Iva Horn, Kathryn Lee, Pat McGuffee, Elaine Oglesby, Arliene Perot, Carolyn Renfrow, Doris Roark, Irma Speight, Lorene Taylor and Julia Trichell.

The next meeting will be held at Central Station on November 14.

ANNOUNCING
FORMAL OPENING
OF
OUR GALLERY
with an
EXHIBITION
OF
PAINTINGS
BY
G. D. RICHMOND
PALM SPRINGS, CALIF.
SUNDAY, OCT. 16 2 PM to 6 PM
WEEK DAYS 8 AM - 6 PM
ART SHOP and Gallery
1903 ROYAL AT 19TH

• DOWNTOWN • TWIN CITY • EASTGATE in Monroe • HIGHLAND • McGUIRE in West Monroe

Field's SATURDAY'S BEST BUYS!

4.90

4.90

6.90

Stay Lovely Sleepwear In NYLON TRICOT And NYLON SHEER

The good news now is the beautifully styled sleepwear . . . breathtaking gowns that begin and end with smartest fashion flair. Lavishly lace trimmed with folds of frothy, sheer and billowy nylon. Shown are three beautiful styles from this collection at these special prices. Select from blue, pink, peach, nude and tangerine. These are very special buys. Buy and layaway now for Christmas gifts.

Bogart Sportswear

PANTS SUIT

16.00

The pants suit made feminine in pastel floral print textured cotton. "Little Boy" jacket is double breasted with slit and button detail at the back. Well tailored slim pants. Sizes 8 to 16.

NIGHT SHIRT With PANTY

5.00

Borrowed from the boys . . . Night shirt with button down collar and has its own matching panty. Blue, Maize or Pink, sizes S-M-L.

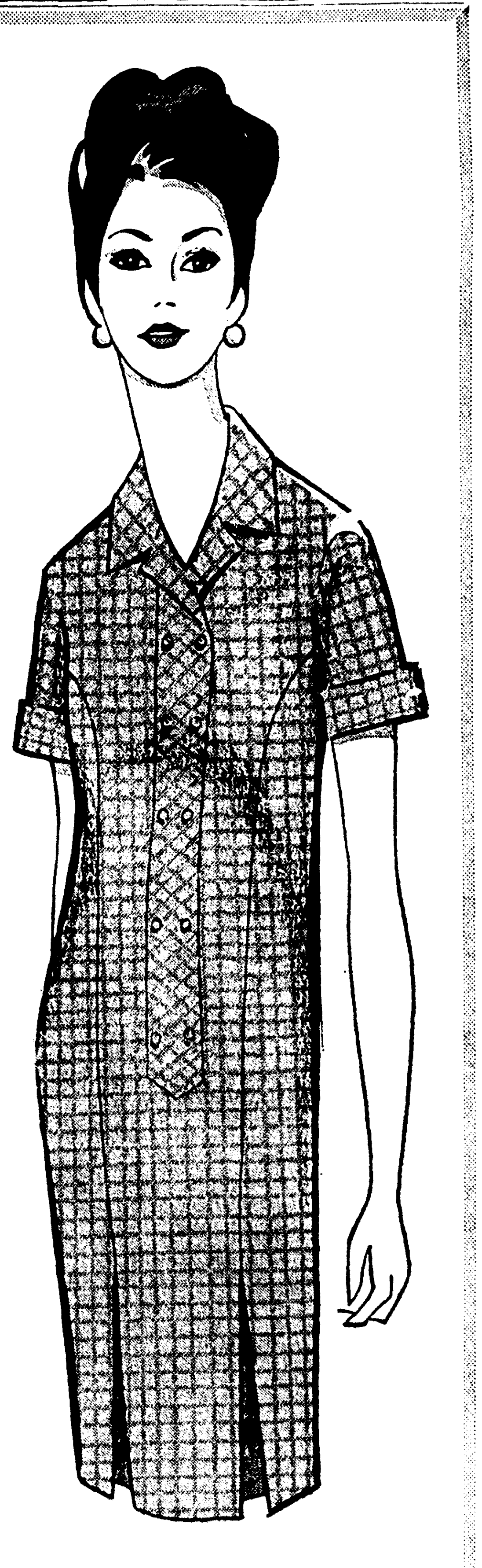

Laura of Dallas

RAJA CHEX featuring VYCRON®

19.00

Your favorite shift . . . now with four deep box pleats. Step in style with convertible collar and roll sleeves. RAJA CHEX . . . a fabric creation with texture. Orange, Blue or Rose checks, sizes 8 to 18.

The World For WOMEN

MRS. MARY WRYE, past district governor of Quota Clubs International and president of Galveston, Texas's Quota Club, is pictured registering for the district conference being held in Monroe this weekend. Assisting with registration is Mrs. Sybil Christman, left, general arrangements chairman and Mrs. Vance Breard, right, in charge of registrations.

RUSTON QUOTARIANS hosted a reception honoring all conference delegates following yesterday's registration at Holiday Inn. Miss Jo Ann Simmons, Ruston delegate, is pictured with Miss Letha Johnson, president of the local club. Mrs. Myrtle Baudoin, standing, has served as program and publicity chairman for the conference.

THE CONFERENCE HAS presented an opportunity for Quotarians to renew acquaintances and shown discussing upcoming weekend activities are, left to right. Mrs. Clara Davis, decoration and favors chairman, Mrs. Hannah Brown, president of Waco, Texas' Quota club, Mrs. Verba Harris, Waco delegate and Mrs. Pat Pattison, fun night chairman.

District Quota International Conference Attracts Delegates

Delegates from Mississippi, Texas and Louisiana began assembling in Monroe yesterday afternoon at the Holiday Inn for a three-day conference of 21st District of Quota International. Local Quotarians are hosting the meeting which opened at 2 p.m. with registration in the lobby.

Following registration, Ruston Quota Club members presided as hostesses in a hospitality room which occasioned renewing of acquaintances and for new members attending their first conference to meet those who strive toward the same goals in the sister organizations.

Mrs. Vera Hall of Cheyenne, Wyoming arrived by plane during the afternoon to be special guest speaker. Mrs. Helen Agnew, Mrs. Toni Veazey, Monroe, and Mrs. Edith Bice, Ruston, welcomed Mrs. Hall upon arrival and presented her with a bouquet of roses. She is second vice-president of Quota International, her address "Quotarians — What Are We?" will be one of the highlights of the conference today.

As special entertainment for Friday's 'Fun night', local Quotarians were hostesses for a cruise up the Ouachita River. Dinner was served aboard prior to returning to the dock at 9:30 p.m.

Today's full schedule of activities will begin with breakfast and the formal opening of the conference. Mrs. Bice, 21st District Governor of Ruston, will preside. Girl Scout Troop of Lexington School will perform the Presentation of Colors prior to Mayor Jack L. Howard presenting an official welcome to our city and the conference.

Committee reports and officer elections will highlight the morning's activities with a luncheon and style show being held at 12:30 p.m. Latest in Fall fashions will be modeled by Mrs. Gladys Blanks, Mrs. Myrtle Baudoin, Mrs. Ella Mae King, Mrs. Linda Reeves, Mrs. Jan Strickland, Mrs. Delores Johnson, Mrs. Myrtis Pitts and Mrs. Bobbie Vallery. Mrs. Jan Bank will be narrator for the fashions shown from Lethea's.

Business meetings with presentation of new officers and a reception given in their honor will be an afternoon event at Holiday Inn. Tonight a banquet will be a special at Bayou DeSiard Country Club with Pascal Norris addressing the Quotarians.

Sunday morning's memorial service and breakfast will conclude the conference activities.

High - frequency sounds may be used to drive bollworms from cotton fields.

Salute To Beauty, Flower Show Theme For Home Gardeners

Home Gardener Club members assembled in the Fellowship Hall of First Christian Church on Tuesday evening, with Mrs. W. H. Hendry, Mrs. J. M. Smith, Mrs. H. E. Munholland and Mrs. C. S. Swain as hostesses.

After the business session conducted by Mrs. W. B. Kenworthy, Mrs. Armand Wroten program chairman, introduced Mrs. M. W. Montgomery, chairman of the flower show, with the theme "Salute To Beauty". Categories entered were "Reverence," "Ascension", "Simplicity", "Beauty of Line and Space", "Luncheon for My Guest".

"ERSATZ"

Use your electric blender to obtain a smooth mixture from creamstyle cottage cheese plus the addition of a little lemon juice and buttermilk; serve as "ersatz" sour cream to weight-watchers.

Gaining Members Aim Of WM Ladies Auxiliary

Ladies Auxiliary to the West Monroe Fire Fighters Association Local 1385 held a meeting at Central Fire Station on Monday night.

Irma Speights, chairman of welfare committee, reported that West Monroe merchants contributed clothes for a deserving family who recently lost their home by fire.

Doris Roark was given the scrapbook to complete by the end of the year.

Projects to promote attendance were discussed with a decision to have door prizes each month, and other aims to induce new members.

Refreshments provided by Johnnie Herrington and Barbara Harrelson were served to Kay Borden, Mildred Bradford, Iva Horn, Kathryn Lee, Pat McGuffee, Elaine Oglesby, Arliene Perot, Carolyn Renfrow, Doris Roark, Irma Speight, Lorene Taylor and Julia Trichell.

The next meeting will be held at Central Station on November 14.

ANNOUNCING
FORMAL OPENING OF OUR GALLERY with an
EXHIBITION OF PAINTINGS BY
G. D. RICHMOND
PALM SPRINGS, CALIF.
SUNDAY, OCT. 16 2 PM to 6 PM
WEEK DAYS 8 AM - 6 PM
MIT TELL ART SHOP and Gallery
1903 ROYAL AT 19TH

• DOWNTOWN • TWIN CITY • EASTGATE in Monroe • HIGHLAND • McGUIRE in West Monroe

Field's SATURDAY'S BEST BUYS!

4.90

4.90

6.90

Stay Lovely Sleepwear In NYLON TRICOT And NYLON SHEER

The good news now is the beautifully styled sleepwear . . . breathtaking gowns that begin and end with smartest fashion flair. Lavishly lace trimmed with folds of frothy, sheer and billowy nylon. Shown are three beautiful styles from this collection at these special prices. Select from blue, pink, peach, nude and tangerine. These are very special buys. Buy and layaway now for Christmas gifts.

Bogart Sportswear

PANTS SUIT

16.00

The pants suit made feminine in pastel floral print textured cotton. "Little Boy" jacket is double breasted with slit and button detail at the back. Well tailored slim pants. Sizes 8 to 16.

NIGHT SHIRT With PANTY

5.00

Borrowed from the boys . . . Night shirt with button down collar and has its own matching panty. Blue, Maize or Pink, sizes S-M-L.

Laura of Dallas

RAJA CHEX featuring VYCRON®

19.00

Your favorite shift . . . now with four deep box pleats. Step in style with convertible collar and roll sleeves. RAJA CHEX . . . a fabric creation with texture. Orange, Blue or Rose checks, sizes 8 to 18.

Charles Goren Bridge

WEEKLY BRIDGE QUIZ

Q. 1—As South, vulnerable, you hold:

♠A 9 ♡A 7 4 3 2 ◇J 8 6 5 ♣10 6

The bidding has proceeded:

North	East	South	West
1 ♠	Pass	1 NT	Pass
2 ♠	Pass	?	

What do you bid now?

Q. 2—Both vulnerable, as South you hold:

♠A K 3 ♡Q J 10 4 ◇6 3 2 ♣A 10 4

The bidding has proceeded:

South	West	North	East
1 ♣	Dble.	Redble.	Pass
Pass	1 ◇	Pass	Pass
1 ♡	Pass	1 ♠	Pass
?			

What do you bid now?

Q. 3—East-West vulnerable. Your partner opens with one diamond and as South you hold:

♠A ♡J ◇Q 10 9 8 6 2 ♣Q 10 6 4 3

What is your response?

Q. 4—As South, vulnerable, you hold:

♠A Q 8 5 ♡A Q 8 7 3 ◇A J 7 2

The bidding has proceeded:

South	West	North	East
1 ♡	2 ♣	Pass	2 ◇
?			

What do you bid now?

Q. 5—As South, vulnerable, you hold:

♠10 ♡K 9 8 6 3 ◇A Q 7 ♣Q 6 3 2

The bidding has proceeded:

North	East	South	West
1 ◇	Pass	1 ♡	Pass
2 ♣	Pass	3 ♣	Pass
3 ♠	Pass	?	

What do you bid now?

Q. 6—Neither vulnerable, East opens with one heart and as South you hold:

♠8 3 ♡A 5 ◇A K Q 10 6 4 ♣A 10 2

What do you bid?

Q. 7—Neither vulnerable, as South you hold:

♠A K 10 8 5 4 ◇K 9 8 5 4 ♣J 9

The bidding has proceeded:

South	West	North	East
1 ♠	Pass	2 ♡	Pass
2 ♠	Pass	2 NT	Pass
3 ◇	Pass	3 NT	Pass
?			

What do you bid now?

Q. 8—Both vulnerable, East opens with three diamonds and as South you hold:

♠A ♡A 2 ◇K Q 10 8 6 ♣Q 9 8 4 3

What do you bid?

[Look for answers Monday.]

TAKE NOTICE!

He Won't Stay Up So Late...

. . . Listening to or watching the thing-a-ma-jig if you plan TODAY to replace that tired old mattress and springs with a nice new set of bedding from such well known manufacturers as:

SIMMONS BEAUTYREST
SEALY POSTURPEDIC
ENGLANDER
U.S. KOYLON

We have 'em all and may help you change his tune. It has been said that mattresses are like toothbrushes . . . Everyone needs a new one.

GOLF SCORER

- Keeps an accurate record of your total scores plus scores of individual holes.
- Use as key ring or attach to belt.

only 1.35

Dunckelmans
COLONIAL MANOR
Forsythe Shopping Center, Monroe, Louisiana

"Where the Charm of Yesterday Is the Style of Today"

PHONE 387-1845 PLENTY PARKING

Bridal Luncheon Courtesy For Miss Pamela Sehon

Among the many prenuptial courtesies honoring Miss Pamela Jayne Sehon, bride-elect of Gregory Lee Phillips, whose wedding will be solomnized today, at First Baptist Church in Farmerville was a luncheon, Wednesday hosted by Mrs. Don Mashaw and Mrs. Tommy Thompson.

Guests gathered at the Masshaw home near Farmerville, where luncheon tables were covered with white linen cut work and enhanced by central arrangements of yellow and bronze chrysanthemums in brass compotes. China place cards adorned with handpainted flowers designated seating arrangement for the guests.

A massive arrangement of pink and yellow dahlias in an unique black container graced the coffee table. Other flowers in vivid autumn hues were noted throughout the reception area.

Miss Sehon chose from her trousseau a model of burgundy wool, fashioned on sheath lines, featuring matching wool lace trim and matching accessories. A white chrysanthemum corsage, gift of the hostesses complemented her costume. The hostesses also presented her with china in her chosen pattern.

Attending with the honor guest and the hostesses were Mrs. Harrison Sehon, Mrs. Roy Phillips, Miss Sara Nan Tucker, Miss Sue Gray, Miss Jimmy Carolyn Wiley, Miss Linda Reid, Miss Andree Rabun, Miss Peggy Phillips, Miss Patsy Odom, Miss Kay Sehon of Farmerville and Mrs. A. L. Curry of El Dorado.

COVER-UP

A new cover-up for any skin blemish or dark shadows comes in shades matched to regular foundation and compact make-up tones, so there's no tell-tale demarcation. The moisturizing cream can be used under or over foundation or alone, says the manufacturer.

DYE IT

Weary of a dress in one color, change it. A new colored fabric is on the market which can be altered to an entirely different hue by a simple home treatment, reports Chemical Week, a trade publication. The fabric comes in solids as well as in prints, polka dots and stripes. Packets for color changing are attached, to turn blue to white, green to lime, brown to orange.

Tete à Tete

GUESTS ARRIVING from out-of-town for the wedding of Miss Barbara Gayle Antley and George Edward Bryant Jr. to be solemnized this evening at 7:30 are Mrs. H. N. Brown and Mrs. C. A. Porter, Fullerton, Calif.; Mr. and Mrs. W. R. Davis and Mr. and Mrs. W. J. Wisecarver of Sterlington, Mr. and Mrs. Albert Smith, Farmerville; Mr. and Mrs. W. W. Artt and Miss Linda Artt of El Dorado, Ark., Mr. and Mrs. Lloyd Barnett and Nat Barnett of Mobile, Ala. and Mrs. Joel Butler of Columbia.

□ □ □

NEWS FROM Brenau College in Gainesville, Georgia reveals that Miss Sally Breard, daughter of Mr. and Mrs. Kent Breard, recently pledged Delta Delta Delta sorority.

□ □ □

MR. AND MRS. JOHN A. COBB of Magnolia, Ark. proudly announce the birth of a second child and first daughter on Monday, October 10. Debra Anne is the name chosen for the adorable little sister of Alan, age 2½. Mr. and Mrs. J. B. Cobb of 804 Auburn, and Mr. and Mrs. Curtis Jones of Coushatta are the elated grandparents.

□ □ □

MR. AND MRS. JIMMY WOODS, whose marriage was a recent event, have returned from their wedding trip to Florida and are now at home at 5003 Blanks, Apt. 17, Monroe.

Dear Abby

Never Give Commercials Before Checking Products

By Abigail Van Buren

DEAR ABBY: I am 29 and have never had a boy friend. I've had many dates, but I make it clear from the start that I am a good girl and they had better not try any monkey business, and that's the last I see of them. You'll probably faint when you read this, but every word is true, so here goes:

I am considered beautiful in figure and face. I have high moral standards and everyone is always wanting to fix me up with men, but nobody ever does. My mother doesn't allow me to date divorced men, or stay out after midnight. Also I can't go out with a man she doesn't know, which limits my opportunities because mother is 74 and doesn't get around very much.

I have a good secretarial job, but if I spend one more evening playing scrabble with my mother I will crack up. Please help me.

NOT KIDDING

DEAR NOT: First you'd better sever that cord which has been running between you and your mother for the past 29 years. And change your pitch.

It's all right to be 99.99 per cent pure, but you needn't begin every date with that commercial. Use your own judgment, choose your own friends, and grow up. You're a big girl now.

DEAR ABBY: We are elderly people, retired. We live in a neighborhood where there is a recent widow. I remarked to my husband, "Mrs. — is getting thin. The trouble with living alone is that you don't bother to cook for yourself. I would like to send her some little things I cook when I have extras."

My husband sounded annoyed and answered, "Why do that? She will think we think she can't take care of herself." Believe me, Abby, that idea never crossed my mind. Who is right?

BROOKLYN

DEAR BROOKLYN: You are. But one who lives alone misses more than food. He misses companionship. Do something for the widow's spirit as well as her stomach and invite her to join you.

The simplest meal, with company, will be more appreciated than the finest delicacy — alone.

DEAR ABBY: My young grandson eats only one thing at a time. If there are four things on his plate, he will first eat all his meat, than all his vegetables, and so forth. He will not take one bite of one thing unless he has finished all the other. He positively refuses to mix his food. Now isn't this ridiculous?

When I call him on it, his mother and grandmother give me the horselaugh. It just doesn't look right to me. I don't know whether this comes under the heading of eitquette, or health, or what, but it just doesn't look right to me. I wish you would classify this and set me straight. Sign me:

OLD FASHIONED

DEAR OLD FASHIONED: I would classify this as nitpicking. Children come in for enough criticism during their childhood without having something as inconsequential as this being called to their attention. Skip it. What's the difference? Be glad he's healthy and can eat everything.

Creative Ability Topic Featured At DKG Meeting

A Lambda Chapter of the Delta Kappa Gamma Society met in the Tallulah High school cafeteria, Saturday with Tallulah members as hosts. A luncheon preceded the ssesion at U-shaped tables centered with a bouquet of red roses, the official flower.

New president, Mrs. Christine McConnell presented Mrs. Pearl Marcom with a past president's pin. New Yearbooks were distributed.

The program topic, "Discovering Creative Ability" was presented by Mrs. Mary Clark who spoke on "Latent Ability of Children" and Mrs. Frances Wyly on "Latent Ability of Adults." Exhibits were examples of children's drawings and paintings, and oil paintings, charcoals and useful articles created by adults from discarded materials were displayed.

Members attending were Mrs. Margaret Newman, Mrs. Pearl Marcom and Mrs. Myrtis Wyly of Wast Carroll; Miss Ola Cooper, Mrs. Yvonne DeVille, Mrs. Gladys Jones, Mrs. Christine McConnell, Mrs. Mabel Nash, Mrs. Mary Underwood, Mrs. Fannie Thompson, Mrs. Blanche Bruce, Mrs. Alice Howard, and Mrs. Sarah Thomason of Richland Parish and Mrs. C. E. Hester, Mrs. Josie Clawson, Mrs. Frances Robinson, Mrs. Mamie Ivy, Mrs. Annette Laird, Mrs. Ruth Read and Mrs. Mary Clark from Madison.

Miss Anne Patricia Spurgeon Being Feted Prior To Nuptials

Miss Anne Patricia Spurgeon and her fiance, Jerry Head Sanders, were entertained with a dinner party by Dr. and Mrs. W. Cavitt Cookston in their home on Pargoud Blvd., Monday evening at 7:30.

The affianced couple have planned their wedding for October 21, in Our Lady of Fatima Catholic Church.

Vivid hued autumn flowers enhanced the party decor with a silver compote laden with colorful blooms adorning the dinner table.

Miss Spurgeon was wearing a pink knit trousseau model and red accessories. Mrs. Cookston chose a black and white ensemble and black accessories for her party.

Joining the hosts and honor guests were Mrs. T. A. Sanders, Mrs. Charles H. Spurgeon, Mr. and Mrs. Tommy Sanders, Mr. and Mrs. Tommy Head, Mrs. W. Cavitt Cookston Sr. of Winnfield and Mrs. Roy S. Ray Aycock, Ruston.

TEA SHOWER

Another courtesy for the bride-elect was a tea shower in the home of Mrs. Tommy Head on Dupont Circle in West Monroe. Assisting Mrs. Head with the prenuptial festivity were Mrs. Julius Green, Mrs. Cecil Sinclair, Mrs. Dunbar Hunt, Mrs. Harry Snyder and Mrs. Jeff Caldwell.

The bridal compliment to Miss Spurgeon was held Saturday from 3 to 5 p.m. and Mrs. Synder and Mrs. Caldwell greeted guests upon arrival. Mrs. Tommy Head, Mrs. T. A. Sanders Sr . and Mrs. Charles H. Spurgeon joined the honoree in the receiving line.

Guests registered in a book placed on a table decorative with a pink and white theme. A traditional memory candle cast a soft glow over the appointed table.

A white cut - work cloth covered the tea table where a silver coffee service and punch bowl graced the ends. A low silver container, centered with a tall branched silver candelabrum filled with glowing votive candles, was entwined with pink roses and miniature pink chrysanthemums and greenery.

From her trousseau the bride-elect chose a navy blue wool dress and navy accessories. Cymbidium orchids were presented her by the hostesses to complement her party attire.

Approximately 100 guests called during the appointed hours and were served by Mrs. Green, Mrs. Sanders, Miss Gayle Smith and Mrs. Charles Smith. Floating tea grirls were Miss Julia Head, Miss Julie Green, Miss Debbie Hardin, Miss Gay Caldwell, Miss Cheryl Caldwell and Miss Lee Caldwell.

● FREE GIFT

Register Your New Baby For Free Gift!

Specializing in gifts for every occasion - FREE GIFT WRAPPING.

NEW GIFT LINE

SOUTHSIDE KIDDIE SHOP

806 Standifer Monroe Phone 322-3947

ASK YOUR DOCTOR TO CALL US FOR PRESCRIPTIONS

Parkview Pharmacy

813 Park Ave. 323-3447

Events Of Note

SATURDAY, OCTOBER 15

DeNOVA CLUB

DeNova Club — Mrs. James N. Riddle, 3802 Loop Road, 12 o'clock luncheon.

DAR PROGRAM

Chief Tusquahoma Chapter, Daughters of the American Revolution — Mrs. H. C. Mize, 118 Copely, West Monroe, 3 p.m. Program, "Flag of the United States," presented by members of Lt. Joseph Bowmar Society, CAR with Deborah Schonlau in charge. Members requested to bring Christmas package for Kate Duncan Smith DAR School also coupons for CAR.

PHARMACEUTICAL AUXILIARY

Women's Auxiliary of the Fifth District Louisiana State Pharmaceutical Association will meet at The Chateau, 1 p.m. luncheon.

MEETING POSTPONED

League of Women Voters — Postponed until October 22.

DISTRICT MEET

5th District Republican Meeting, 5:30 p.m., Highland Park Country Club. 7:30 p.m. dinner.

World Bible

At A Special Price

Ideal For A Gift

$2.95

- Red, Black or White Cover, Imitation Leather
- With or Without Zipper
- Gold Edges
- Red Letter Edition
- Concordance
- Self Pronouncing ● Maps
- Daily Bible Reading Calendar
- King James Version

Religious Supply Shop

at KERN'S

NORTH 19th at ROSELAWN

–YOU GET–

QUALITY and SAVINGS

America's Finest

JUVENILE FURNITURE

Edison • Lullaby • Nod-A-Way

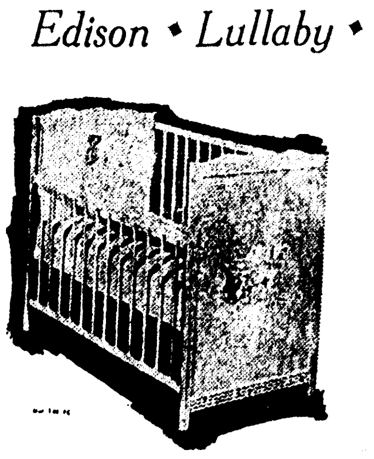

special CRIB and WET PROOF MATTRESS

Reg. $35 Value

Both For Only 29.98

● Plastic Teething Rails

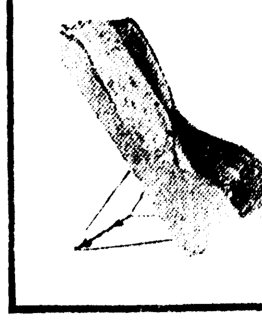

REG. 4.00 ADJUSTABLE Kiddie-Mate BABY CARRIER 2.98

3 in 1 Combination STROLLER, WALKER and SLEEPER

REG. 20.00 15.88

Reg. 17.00 WOOD or MESH PLAY PEN 14.98

KERN'S Kiddie Land

N. 19th at Roselawn, Monroe Phone 322-0326

Shop KERN'S The Easy Way

● CHARGE ● BUDGET ● LAYAWAY

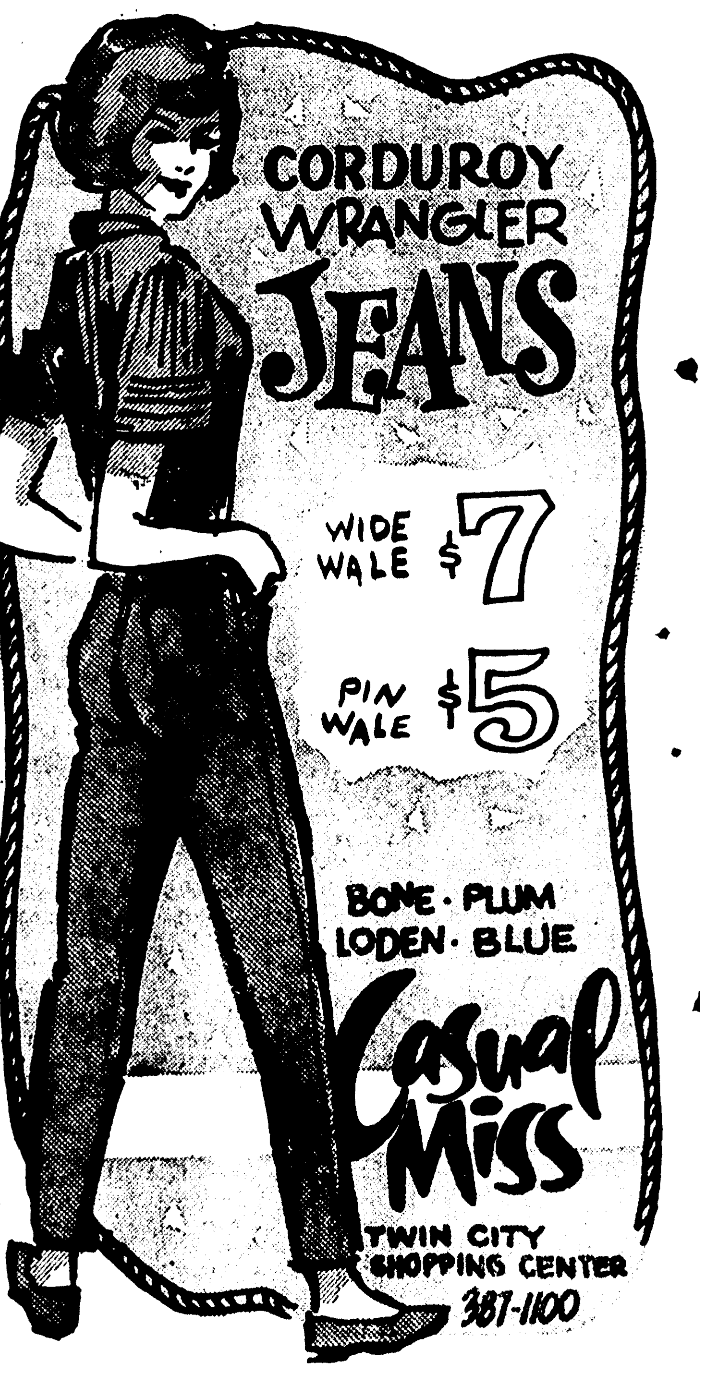

CORDUROY WRANGLER JEANS

WIDE WALE $7

PIN WALE $5

BONE · PLUM LODEN · BLUE

Casual Miss

TWIN CITY SHOPPING CENTER

387-1100

BEST "TRENCH COAT" OF THE SEASON!

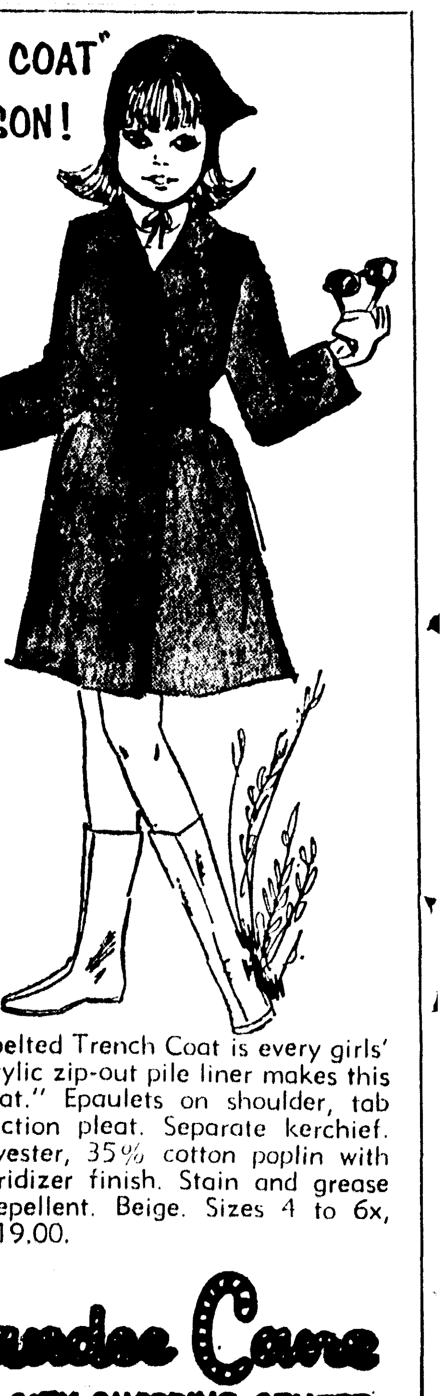

This fashion-right belted Trench Coat is every girls' favorite. Orlon® acrylic zip-out pile liner makes this a "four season coat." Epaulets on shoulder, tab cuffs, and back action pleat. Separate kerchief. 65% Dacron® polyester, 35% cotton poplin with Zepel® fabric flouridizer finish. Stain and grease resistant. Water repellent. Beige. Sizes 4 to 6x, $16.00. 7 to 14, $19.00.

Candee Cave

TWIN-CITY SHOPPING CENTER

325-7556

La France's

1824 FORSYTHE

PHONE 325-0311

October Bonus Buys

A Harvest of Values

Homespun and Cotton SKIRTS Values To $10.00 NOW $6.00

Hipster and traditional styles. Sizes 3-15. Jr. and Jr. Petite.

PANTS

- Koratron No Iron Stretch Pants with adjustable waist band
- Bonded Orlon
- Corduroy Jean Style
- Canvas and Scrubbed Denim

Values To 8.00

$4 & $5

Sizes 3 to 15. Jr. and 8 to 18 Missy.

Cotton Step-In SHIRT SHIFT

Regular 8.00

now $6.00

Sizes 8 to 18 Missy.

Quilted Sports Jacket

Solids and prints. Completely washable. Sizes 5 thru 15.

Reg. $13.00

$10

SPECIAL! Tremendous Selection of Orlon and Wool KNIT SWEATERS $5 - $6 - $7

● Plum ● Brown ● Navy ● Olive ● Gray ● White ● Sky Blue ● Pink

Our Entire Stock SWEAT SHIRTS Values To $7.00

$3 AND $4

Select from Henley, Zipper, Pull-over styles.

New Shipment RIB KNIT POOR BOYS With Zipper Neck

Orange, yellow, black, white, navy, wine.

$4.00

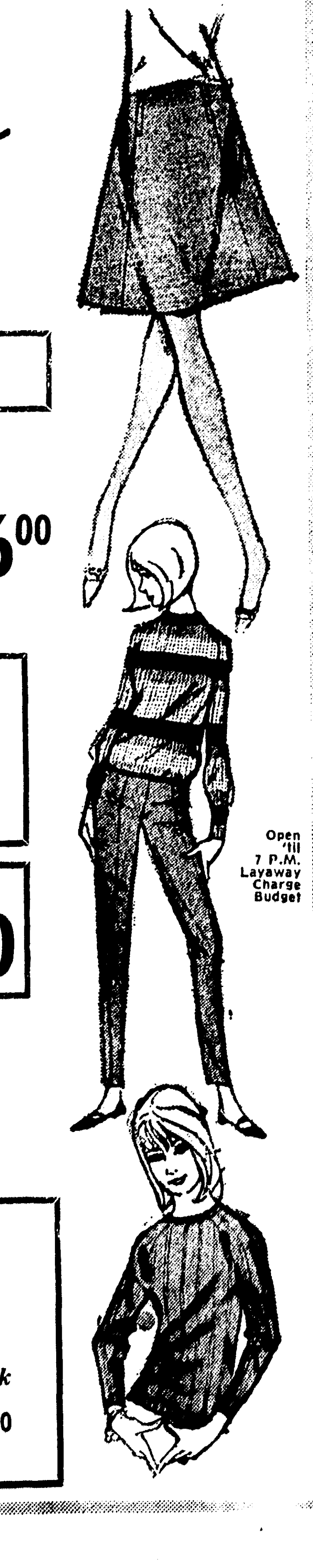

Open 'til 7 P.M. Layaway Charge Budget

Charles Goren Bridge

WEEKLY BRIDGE QUIZ

Q. 1—As South, vulnerable, you hold:

♠A9 ♡A7432 ◇J865 ♣106

The bidding has proceeded:

North	East	South	West
1 ♠	Pass	1 NT	Pass
2 ♠	Pass	?	

What do you bid now?

Q. 2—Both vulnerable, as South you hold:

♠AK3 ♡QJ104 ◇632 ♣A104

The bidding has proceeded:

South	West	North	East
1 ♣	Dble.	Redble.	Pass
Pass	1 ◇	Pass	Pass
1 ♡	Pass	1 ♠	Pass
?			

What do you bid now?

Q. 3—East-West vulnerable. Your partner opens with one diamond and as South you hold:

♠A ♡J ◇Q109862 ♣Q10643

What is your response?

Q. 4—As South, vulnerable, you hold:

♠AQ85 ♡AQ873 ◇AJ72

The bidding has proceeded:

South	West	North	East
1 ♡	2 ♣	Pass	2 ◇
?			

What do you bid now?

Q. 5—As South, vulnerable, you hold:

♠10 ♡K9863 ◇AQ7 ♣Q632

The bidding has proceeded:

North	East	South	West
1 ◇	Pass	1 ♡	Pass
2 ♣	Pass	3 ♣	Pass
3 ♠	Pass	?	

What do you bid now?

Q. 6—Neither vulnerable, East opens with one heart and as South you hold:

♠83 ♡A5 ◇AKQ1064 ♣A102

What do you bid?

Q. 7—Neither vulnerable, as South you hold:

♠AK10854 ◇K9854 ♣J9

The bidding has proceeded:

South	West	North	East
1 ♠	Pass	2 ♡	Pass
2 ♠	Pass	2 NT	Pass
3 ◇	Pass	3 NT	Pass
?			

What do you bid now?

Q. 8—Both vulnerable, East opens with three diamonds and as South you hold:

♠A ♡A2 ◇KQ1086 ♣Q9843

What do you bid?

[Look for answers Monday.]

TAKE NOTICE!

He Won't Stay Up So Late . . .

. . . Listening to or watching the thing-a-ma-jig if you plan TODAY to replace that tired old mattress and springs with a nice new set of bedding from such well known manufacturers as:

SIMMONS BEAUTYREST
SEALY POSTURPEDIC
ENGLANDER
U.S. KOYLON

We have 'em all and may help you change his tune. It has been said that mattresses are like toothbrushes . . . Everyone needs a new one.

GOLF SCORER

- Keeps an accurate record of your total scores plus scores of individual holes.
- Use as key ring or attach to belt.

only 1.35

Dunckelmans
COLONIAL MANOR
Forsythe Shopping Center, Monroe, Louisiana
TWIN CITY'S FIRST AND ONLY COLONIAL SHOPPE
"Where the Charm of Yesterday is the Style of Today"
PHONE 387-1845 PLENTY PARKING

Bridal Luncheon Courtesy For Miss Pamela Sehon

Among the many prenuptial courtesies honoring Miss Pamela Jayne Sehon, bride-elect of Gregory Lee Phillips, whose wedding will be solomnized today, at First Baptist Church in Farmerville was a luncheon, Wednesday hosted by Mrs. Don Mashaw and Mrs. Tommy Thompson.

Guests gathered at the Masshaw home near Farmerville, where luncheon tables were covered with white linen cut work and enhanced by central arrangements of yellow and bronze chrysanthemums in brass compotes. China place cards adorned with handpainted flowers designated seating arrangement for the guests.

A massive arrangement of pink and yellow dahlias in an unique black container graced the coffee table. Other flowers in vivid autumn hues were noted throughout the reception area.

Miss Sehon chose from her trousseau a model of burgundy wool, fashioned on sheath lines, featuring matching wool lace trim and matching accessories. A white chrysanthemum corsage, gift of the hostesses complemented her costume. The hostesses also presented her with china in her chosen pattern.

Attending with the honor guest and the hostesses were Mrs. Harrison Sehon, Mrs. Roy Phillips, Miss Sara Nan Tucker, Miss Sue Gray, Miss Jimmy Carolyn Wiley, Miss Linda Reid, Miss Andree Rabun, Miss Peggy Phillips, Miss Patsy Odom, Miss Kay Sehon of Farmerville and Mrs. A. L. Curry of El Dorado.

COVER-UP

A new cover-up for any skin blemish or dark shadows comes in shades matched to regular foundation and compact make-up tones, so there's no tell-tale demarcation. The moisturizing cream can be used under or over foundation or alone, says the manufacturer.

DYE IT

Weary of a dress in one color, change it. A new colored fabric is on the market which can be altered to an entirely different hue by a simple home treatment, reports Chemical Week, a trade publication. The fabric comes in solids as well as in prints, polka dots and stripes. Packets for color changing are attached, to turn blue to white, green to lime, brown to orange.

Tete à Tete

GUESTS ARRIVING from out-of-town for the wedding of Miss Barbara Gayle Antley and George Edward Bryant Jr. to be solemnized this evening at 7:30 are Mrs. H. N. Brown and Mrs. C. A. Porter, Fullerton, Calif.; Mr. and Mrs. W. R. Davis and Mr. and Mrs. W. J. Wisecarver of Sterlington, Mr. and Mrs. Albert Smith, Farmerville; Mr. and Mrs. W. W. Artt and Miss Linda Artt of El Dorado, Ark., Mr. and Mrs. Lloyd Barnett and Nat Barnett of Mobile, Ala. and Mrs. Joel Butler of Columbia.

□ □ □

NEWS FROM Brenau College in Gainesville, Georgia reveals that Miss Sally Breard, daughter of Mr. and Mrs. Kent Breard, recently pledged Delta Delta Delta sorority.

□ □ □

MR. AND MRS. JOHN A. COBB of Magnolia, Ark. proudly announce the birth of a second child and first daughter on Monday, October 10. Debra Anne is the name chosen for the adorable little sister of Alan, age 2½. Mr. and Mrs. J. B. Cobb of 804 Auburn, and Mr. and Mrs. Curtis Jones of Coushatta are the elated grandparents.

□ □ □

MR. AND MRS. JIMMY WOODS, whose marriage was a recent event, have returned from their wedding trip to Florida and are now at home at 5003 Blanks, Apt. 17, Monroe.

Dear Abby

Never Give Commercials Before Checking Products

By Abigail Van Buren

DEAR ABBY: I am 29 and have never had a boy friend. I've had many dates, but I make it clear from the start that I am a good girl and they had better not try any monkey business, and that's the last I see of them. You'll probably faint when you read this, but every word is true, so here goes:

I am considered beautiful in figure and face. I have high moral standards and everyone is always wanting to fix me up with men, but nobody ever does. My mother doesn't allow me to date divorced men, or stay out after midnight. Also I can't go out with a man she doesn't know, which limits my opportunities because mother is 74 and doesn't get around very much.

I have a good secretarial job, but if I spend one more evening playing scrabble with my mother I will crack up. Please help me.

NOT KIDDING

DEAR NOT: First you'd better sever that cord which has been running between you and your mother for the past 29 years. And change your pitch.

It's all right to be 99.99 per cent pure, but you needn't begin every date with that commercial. Use your own judgment, choose your own friends, and grow up. You're a big girl now.

DEAR ABBY: We are elderly people, retired. We live in a neighborhood where there is a recent widow. I remarked to my husband, "Mrs. — is getting thin. The trouble with living alone is that you don't bother to cook for yourself. I would like to send her some little things I cook when I have extras."

My husband sounded annoyed and answered, "Why do that? She will think we think she can't take care of herself." Believe me, Abby, that idea never crossed my mind. Who is right?

BROOKLYN

DEAR BROOKLYN: You are. But one who lives alone misses more than food. He misses companionship. Do something for the widow's spirit as well as her stomach and invite her to join you.

The simplest meal, with company, will be more appreciated than the finest delicacy — alone.

DEAR ABBY: My young grandson eats only one thing at a time. If there are four things on his plate, he will first eat all his meat, than all his vegetables, and so forth. He will not take one bite of one thing unless he has finished all the other. He positively refuses to mix his food. Now isn't this ridiculous?

When I call him on it, his mother and grandmother give me the horselaugh. It just doesn't look right to me. I don't know whether this comes under the heading of eitquette, or health, or what, but it just doesn't look right to me. I wish you would classify this and set me straight. Sign me:

OLD FASHIONED

DEAR OLD FASHIONED: I would classify this as nitpicking. Children come in for enough criticism during their childhood without having something as inconsequential as this being called to their attention. Skip it. What's the difference? Be glad he's healthy and can eat everything.

Events Of Note

SATURDAY, OCTOBER 15

DeNOVA CLUB

DeNova Club — Mrs. James N. Riddle, 3802 Loop Road, 12 o'clock luncheon.

DAR PROGRAM

Chief Tusquahoma Chapter, Daughters of the American Revolution — Mrs. H. C. Mize, 118 Copely, West Monroe, 3 p.m. Program, "Flag of the United States," presented by members of Lt. Joseph Bowmar Society, CAR with Deborah Schonlau in charge. Members requested to bring Christmas package for Kate Duncan Smith DAR School also coupons for CAR.

PHARMACEUTICAL AUXILIARY

Women's Auxiliary of the Fifth District Louisiana State Pharmaceutical Association will meet at The Chateau, 1 p.m. luncheon.

MEETING POSTPONED

League of Women Voters — Postponed until October 22.

DISTRICT MEET

5th District Republican Meeting, 5:30 p.m., Highland Park Country Club. 7:30 p.m. dinner.

Creative Ability Topic Featured At DKG Meeting

A Lambda Chapter of the Delta Kappa Gamma Society met in the Tallulah High school cafeteria, Saturday with Tallulah members as hosts. A luncheon preceded the ssesion at U-shaped tables centered with a bouquet of red roses, the official flower.

New president, Mrs. Christine McConnell presented Mrs. Pearl Marcom with a past president's pin. New Yearbooks were distributed.

The program topic, "Discovering Creative Ability" was presented by Mrs. Mary Clark who spoke on "Latent Ability of Children" and Mrs. Frances Wyly on "Latent Ability of Adults." Exhibits were examples of children's drawings and paintings, and oil paintings, charcoals and useful articles created by adults from discarded materials were displayed.

Members attending were Mrs. Margaret Newman, Mrs. Pearl Marcom and Mrs. Myrtis Wyly of Wast Carroll; Miss Ola Cooper, Mrs. Yvonne DeVille, Mrs. Gladys Jones, Mrs. Christine McConnell, Mrs. Mabel Nash, Mrs. Mary Underwood, Mrs. Fannie Thompson, Mrs. Blanche Bruce, Mrs. Alice Howard, and Mrs. Sarah Thomason of Richland Parish and Mrs. C. E. Hester, Mrs. Josie Clawson, Mrs. Frances Robinson, Mrs. Mamie Ivy, Mrs. Annette Laird, Mrs. Ruth Read and Mrs. Mary Clark from Madison.

Miss Anne Patricia Spurgeon Being Feted Prior To Nuptials

Miss Anne Patricia Spurgeon and her fiance, Jerry Head Sanders, were entertained with a dinner party by Dr. and Mrs. W. Cavitt Cookston in their home on Pargoud Blvd., Monday evening at 7:30.

The affianced couple have planned their wedding for October 21, in Our Lady of Fatima Catholic Church.

Vivid hued autumn flowers enhanced the party decor with a silver compote laden with colorful blooms adorning the dinner table.

Miss Spurgeon was wearing a pink knit trousseau model and red accessories. Mrs. Cookston chose a black and white ensemble and black accessories for her party.

Joining the hosts and honor guests were Mrs. T. A. Sanders, Mrs. Charles H. Spurgeon, Mr. and Mrs. Tommy Sanders, Mr. and Mrs. Tommy Head, Mrs. W. Cavitt Cookston Sr. of Winnfield and Mrs. Roy S. Ray Aycock, Ruston.

TEA SHOWER

Another courtesy for the bride-elect was a tea shower in the home of Mrs. Tommy Head on Dupont Circle in West Monroe. Assisting Mrs. Head with the prenuptial festivity were Mrs. Julius Green, Mrs. Cecil Sinclair, Mrs. Dunbar Hunt, Mrs. Harry Snyder and Mrs. Jeff Caldwell.

The bridal compliment to Miss Spurgeon was held Saturday from 3 to 5 p.m. and Mrs. Synder and Mrs. Caldwell greeted guests upon arrival. Mrs. Tommy Head, Mrs. T. A. Sanders Sr . and Mrs. Charles H. Spurgeon joined the honoree in the receiving line.

Guests registered in a book placed on a table decorative with a pink and white theme. A traditional memory candle cast a soft glow over the appointed table.

A white cut - work cloth covered the tea table where a silver coffee service and punch bowl graced the ends. A low silver container, centered with a tall branched silver candelabrum filled with glowing votive candles, was entwined with pink roses and miniature pink chrysanthemums and greenery.

From her trousseau the bride-elect chose a navy blue wool dress and navy accessories. Cymbidium orchids were presented her by the hostesses to complement her party attire.

Approximately 100 guests called during the appointed hours and were served by Mrs. Green, Mrs. Sanders, Miss Gayle Smith and Mrs. Charles Smith. Floating tea grirls were Miss Julia Head, Miss Julie Green, Miss Debbie Hardin, Miss Gay Caldwell, Miss Cheryl Caldwell and Miss Lee Caldwell.

● FREE GIFT
Register Your New Baby For Free Gift!
Specializing in gifts for every occasion - FREE GIFT WRAPPING.
NEW GIFT LINE
SOUTHSIDE KIDDIE SHOP
806 Standifer Monroe
Phone 322-3947

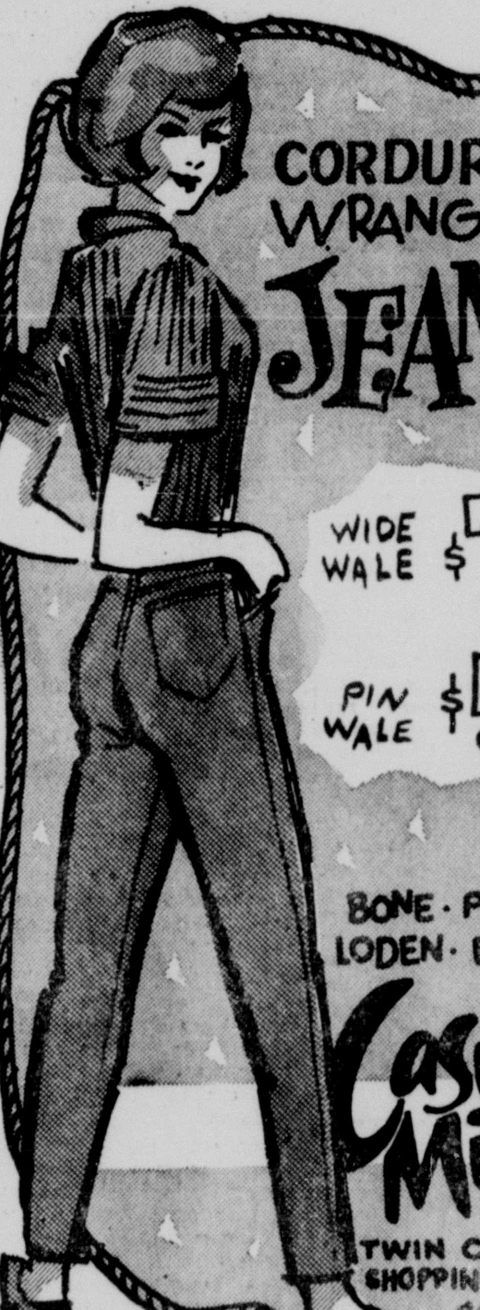

CORDUROY WRANGLER JEANS
WIDE WALE $7
PIN WALE $5
BONE · PLUM
LODEN · BLUE
Casual Miss
TWIN CITY SHOPPING CENTER
387-1100

ASK YOUR DOCTOR TO CALL US FOR PRESCRIPTIONS
Parkview Pharmacy
813 Park Ave. 323-3447

at KERN'S
NORTH 19th at ROSELAWN
—YOU GET—
QUALITY and SAVINGS
America's Finest
JUVENILE FURNITURE
Edison ✦ Lullaby ✦ Nod-A-Way

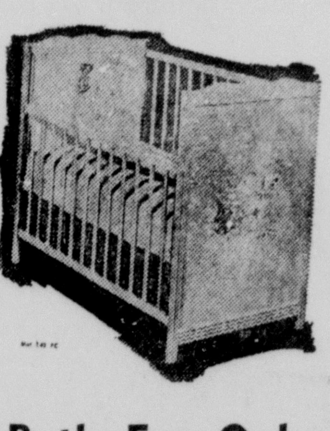

special
CRIB
and WET PROOF
MATTRESS
Reg. $35 Value
Both For Only 29.98
● Plastic Teething Rails

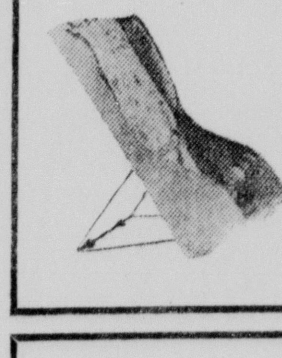

REG. 4.00 ADJUSTABLE
Kiddie-Mate
BABY CARRIER
2.98

3 in 1 Combination
STROLLER, WALKER and SLEEPER
REG. 20.00 15.88

Reg. 17.00 WOOD or MESH
PLAY PEN 14.98

KERN'S
Kiddie Land
N. 19th at Roselawn, Monroe Phone 322-0326
Shop KERN'S The Easy Way
● CHARGE ● BUDGET ● LAYAWAY

BEST "TRENCH COAT" OF THE SEASON!

This fashion-right belted Trench Coat is every girls' favorite. Orlon® acrylic zip-out pile liner makes this a "four season coat." Epaulets on shoulder, tab cuffs, and back action pleat. Separate kerchief. 65% Dacron® polyester, 35% cotton poplin with Zepel® fabric flouridizer finish. Stain and grease resistant. Water repellent. Beige. Sizes 4 to 6x, $16.00. 7 to 14, $19.00.

Candee Cane
TWIN CITY SHOPPING CENTER
325-7558

La France's
1824 FORSYTHE
PHONE 325-0311

October Bonus Buys

A Harvest of Values

Homespun and Cotton SKIRTS Values To $10.00 NOW $6.00
Hipster and traditional styles. Sizes 3-15. Jr. and Jr. Petite.

PANTS
- Koratron No Iron Stretch Pants with adjustable waist band
- Bonded Orlon
- Corduroy Jean Style
- Canvas and Scrubbed Denim

Values To 8.00
$4 & $5
Sizes 3 to 15. Jr. and 8 to 18 Missy.

Cotton Step-In
SHIRT SHIFT
Regular 8.00
now $6.00
Sizes 8 to 18 Missy.

Quilted Sports Jacket
Solids and prints. Completely washable. Sizes 5 thru 15.
Reg. $13.00
$10

Open 'til 7 P.M.
Layaway
Charge
Budget

SPECIAL! Tremendous Selection of Orlon and Wool
KNIT SWEATERS $5 - $6 - $7
● Plum ● Brown ● Navy ● Olive ● Gray ● White ● Sky Blue ● Pink

Our Entire Stock
SWEAT SHIRTS
Values To $7.00
$3 AND $4
Select from Henley, Zipper, Pull-over styles.

New Shipment
RIB KNIT
POOR BOYS
With Zipper Neck
Orange, yellow, black, white, navy, wine.
$4.00

World Bible
At A Special Price

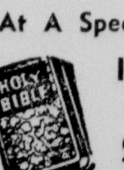

Ideal For A Gift
$2.95

- Red, Black or White Cover, Imitation Leather
- With or Without Zipper
- Gold Edges
- Red Letter Edition
- Concordance
- Self Pronouncing ● Maps
- Daily Bible Reading Calendar
- King James Version

Religious Supply Shop
409 N. Third, Monroe, 323-7440

Military Progress Halts Red Offense Since Ia Drang Days

WASHINGTON (AP) — For many military men, Secretary of Defense Robert S. McNamara's summation Friday that military progress in Viet Nam the past year "has exceeded our expectations" can be put another way:

The Viet Cong and North Vietnamese have not staged a sustained major offensive since the bitter Ia Drang battle last fall.

Pentagon sources acknowledge, however, there have been several significant battles initiated by the enemy this year — including a Viet Cong attack on a Special Forces camp at Ashau in the spring and some attacks against Operation Hastings near the Demilitarized Zone.

"But these can be measured in terms of days," one source said, pointing out that the Ia Drang battle lasted nearly four weeks last October and November.

McNamara, upon his return early Friday from a four-day inspection trip in South Viet Nam, praised the war effort there. And he said the Viet Cong have "been unabe to mount the monsoon offensive they had planned for the period June through October of this year, an offensive designed to cut the country in half at its narrow waist."

In his news conference Thursday, President Johnson also said a Viet Cong monsoon offensive failed.

McNamara credited this failure to the combined military pressure of the South Vietnamese and U.S. and other free world forces.

But many military men, both here and in Saigon, tend to play down the notion of monsoon offensives, saying there isn't such thing as a monsoon that blankets Viet Nam. When it's rainy in the South, these officers point out, it's usually dry and cool in the North.

"This monsoon weather has been overestimated as a factor," one Pentagon officer said. "It's not that bad."

He and others said the increased firepower and mobility of helicopters offset the lessened U.S. capability for low-level bombing in bad weather. Nor has the weather curtailed the effectiveness of the huge B52 bombers, which fly over the clouds and use radar to find their targets.

As a U.S. field commander in Viet Nam said, "Don't forget that Communists, even guerrillas, get rained on too. Their movements are slowed and their supplies and equipment get wet the same as anybody else."

Thus, these men argue, the same factors that prevented the monsoon attacks also have effectively bottled up Communist battle plans since last November. They describe these factors as, 1. the increased U.S. buildup, 2. improved intelligence — spawned partly by increasing Viet Cong defections and captures — and, 3. U.S.-led search and destroy missions, the so-calle spoiler operations.

Military men, however, are careful to note there is evidence to support McNamara's and others' contention that the Viet Cong and North Vietnamese anticipated a successful offensive during the monsoon season.

Captured Viet Cong plans show that these planned offensives included:

—A drive across the Demilitarized Zone to cut off Highway 1 between Quang Tri and Da Nang.

—Control of the rich, rice-producing central highlands, including the cities of Pleiku and Kon Tum and Highway 19. Military sources say this apparently is the plan McNamara referred to as the drive to "cut the country in half at its narrow waist."

—Control of the Key Phouc Tanh and Long Khanh provinces near Saigon, including Highway 15. The ultimate goal was to surround and threaten Saigon.

None of these offensives ever materialized. One high source indicated that the enemy still may attempt an offensive along the Cambodian border, but described the Communists as "licking their wounds" elsewhere.

After his arrival at Andrews Air Force Base in suburban Maryland, McNamara repeated statements made earlier in Saigon that there is no "reason to believe that deployments of U.S. forces" to South Viet Nam will change significantly in the future. Deployments now average about 15,000 men a month.

McNamara also praised the morale among U.S. troops and announced that 11,614 officers and men had volunteered to extend their tours of duty in Viet Nam. He said again, however, that the United States has no intention of lengthening the current 12-month tours of duty there.

On the gloomy side, the defense secretary said, "The only area that I observed in which I think progress has been less than satisfactory was that of the rural development program. It's an area that I think will require increasing attention during the coming year."

Sheppard's Trial Set In Cleveland

CLEVELAND, Ohio (AP) — Samuel H. Sheppard's second murder trial will be held in the same courtroom here where he was convicted 12 years ago, unless efforts to seat an impartial jury fail, a judge ruled Friday.

Sheppard, who won a new trial on a U.S. Supreme Court decision that a prejudicial atmosphere had surrounded his first trial, had sought a change of venue to move the trial out of Cleveland.

But Common Pleas Court Judge Francis J. Talty ruled Friday that "there has not been shown as of this time that a fair and impartial trial cannot be held in this court."

Judge Talty did, however, grant a defense request to delay start of the trial from Oct. 18 until Oct. 24 because of a conflict in the schedule of the chief defense counsel, F. Lee Bailey of Boston.

Sheppard, 42, convicted in 1954 of the murder of his first wife, Marilyn, served nearly 10 years in prison before release on bond two years ago through a federal court appeal. In that appeal he maintained the conduct of the first trial had violated his constitutional rights.

Airs Guaranteed Income Plan

King Moves To Avoid Further Black Factions

ATLANTA, Ga. (AP) — Dr. Martin Luther King Jr., backing away from "furthering any divisions," said Friday he resolutely opposes violence and separatism in the civil rights struggle but held out hope of cooperation with "black power" groups.

"The vast majority of Negroes seek only to share power," King said. He disclosed at a news conference plans for a nationwide campaign seeking a guaranteed annual income for the poor.

The annual-income drive will be organized immediately, King said, and will necessitate demonstrations. "I believe this has real possibilities for success," he said.

King reaffirmed opposition to "connotations of violence and seperatism attached to the black power slogan." But he did not condemn or repudiate black power leaders who have disavowed nonviolence and integration.

Instead, King read a statement defending his nonviolent methods as the most effective, and warning against extremism. The statement resulted from two days of private talks between King and officials of the Southern Christian Leadership Conference which he heads.

King said, however, that he endorses a statement issued Thursday in New York by seven national Negro leaders aimed at repudiating black power and affirming integration as a goal, nonviolence as the method. The New York statement did not single out the two black power organizations, the Student Nonviolent Coordinating Committee and the Congress of Racial Equality. But neither was invited to sign the memorandum.

Signers of the statement, which condemned "any strategies of violence," included Roy Wilkins, executive director of the National Association for the Advancement of Colored People; Whitney M. Young Jr., executive director of the National Urban League; A. Philip Randolph, president of the AFL-CIO Brotherhood of Sleeping Car Porters; and Bayard Rustin, director of the A. Philip Randolph Institute.

King said in reply to questions that he hoped "to continue to communicate, to continue to meet with SNCC and CORE." He said both organizations, which have renounced nonviolence and integration, "have been great forces in the civil rights movement in the past."

"If there are any waverings at this time," King said, "I would certainly feel that we should continue to try to bring them back to these long-standing principles."

King said "black power" is a confusing term. Its proponents have defined it as organizing Negroes to take whatever power, poitically and economically, that they can.

"It is not the Negro who is on trial, but white society because it alone has power," King said. "In fact, black power is a reaction to the abuses of white power."

King said also that "it is a false assumption that the so-called white backlash is caused by the slogan 'black power.' Actually, the black power slogan has been exploited by the decision makers to justify resistance to change."

"I don't know when we ever started demonstrations when we had approval," he replied.

River Port Is Justified In Madison

TALLULAH (Special) — The Madison Parish Port Commission at a recent meeting heard a report of Dean Westfall, president of Westco Barge Consolidated Freight Co., assuring them of ample freight and business to justify establishment of a port in Madison Parish.

Westfall had completed a survey of the upper Mississippi and Ohio Valley to contact industry and shippers of that area as to the amount of freight a Madison Port might anticipate.

The board has had meetings with engineering consultants from New Orleans relative to the feasibility and necessary requirements of a port.

The board has requested the assistance of the Department of Public Works in locating the site of the proposed port including, depth of water, stability of the river bank and washing river road, acreage requirements and other items.

BATMAN, THE CREEN HORNET, Superman and a host of other comic strip characters are getting geared up for a one - night stand Oct. 31. At least according to costume makers who say that the comics are providing most of the ideas for this year's kiddy getup. Here a group of small fry warm up for the big night in Oakland, N.J. (AP Wirephoto)

Batman, Mary Poppins Sweep Homemade Ghosts Out Of Sky

NEW YORK (AP) — Batman and Mary Poppins will sweep homemade ghosts and witches out of the skies this Halloween with flapping blue capes and collapsible umbrellas.

The cut-up sheets worn by the trick-or-treaters in the past have given way to full-scale, store-bought costumes — scarecrows and pumpkins, Raggedy Ann and Cinderella, Superman and Zorro, majorettes and Mounties, Nurses and policemen, pirates and Gypsies.

Instead of skeletons, there are camouflage coveralls and Army fatigues. Marine master sergeants and a Green Beret outfit, complete with Special Forces insignia.

The toy manufacturers of the U.S.A., Inc., estimates parents will spend $13.5 million on costumes this year, about 90 per cent of it for Halloween. Most outfits cost $1 to $3, and some $5 to $14.

"Spoiling a sheet is more expensive than buying a costume now," said Ben Cooper, president of Ben Cooper, Inc., which specializes in Halloween costumes and Santa suits.

Cooper estimates costume sales have tripled in the last 10 years, with more than two million Batman suits sold since January.

Cooper said he had had to expand his plant in Brooklyn 30 per cent this year to meet the zooming demand for, first, Batman and now, the Green Hornet.

"Everything is coming up superheroes — Superman, Batman, Green Hornet, Zorro," he said.

Supermanhcostumes are the top sellers at F. W. Woolworth, the variety store chain. Batman ranks second and the Green Hornet third.

For girls, it is Mary Poppins.

The monsters — Frankenstein, Dracula, the Wolf Man — are still around but not as popular as they once were.

Instead, there are soft, cuddly Red Devil, tiger, Winnie the Pooh and Topo Gigio pajamas — or Soupy Sales, James Bond, Fred Flintstone and Yogi Bear.

"they've minimized the black cats and skeletons that once were the most popular costumes," said Cooper.

"Very few ghosts are sold now," reported Ernest M. Thauer, executive vice president of F.A.O. Schwarz, a Fifth Avenue toy store.

Not many spacesuits are sold, either, he said.

Cooper said children hadn't been able to associate themselves with space travel.

"They can't understand or emulate it," he said.

"Once a child gets into a costume, he has to be able to do something. A monster can run around and growl, or Batman can flap his cape. A spaceman just doesn't have anything to do."

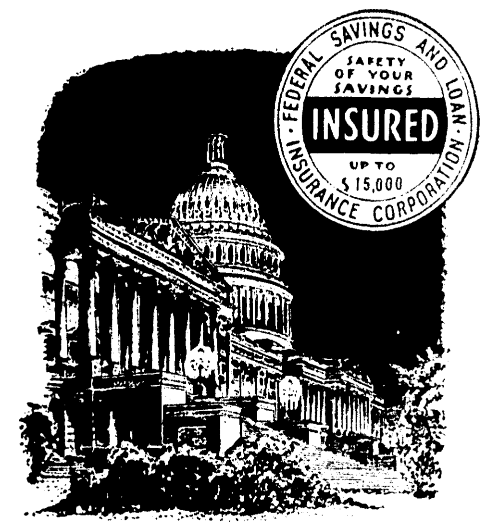

FEDERAL SAVINGS AND LOAN INSURANCE CORPORATION
SAFETY OF YOUR SAVINGS
INSURED
UP TO $15,000

NOW!

Subject to the signature of the President*

Your savings at People's Homestead will be insured up to $15,000.00

By an agency of the Federal Government

PLUS—the security of over $53,000,000.00 in Resources and more than $5,000,000.00 in Reserves

There Is No Place Where Your Savings are Safer!

WE TAKE BETTER CARE OF OUR CUSTOMERS

A Family of three can have up to $105,000 in insured savings

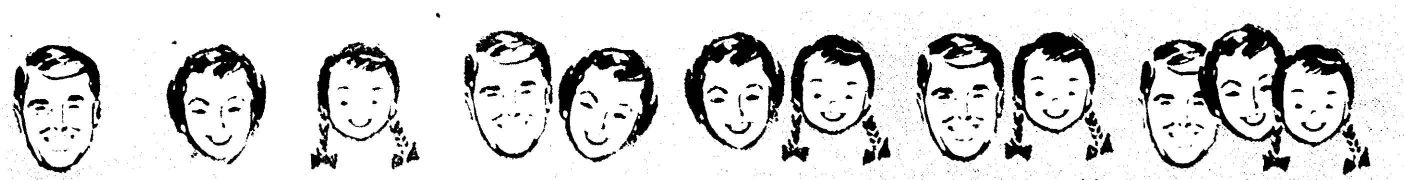

Man $15,000 | Wife $15,000 | Child $15,000 | Man and Wife $15,000 | Wife and Child $15,000 | Man and Child $15,000 | Man, Wife and Child $15,000

Earn 5% per annum compounded semi-annually

Save at North Louisiana's Largest Savings and loan institution

and first in Louisiana . . . by Six Months . . . to pay 5% dividends

The People's Homestead AND SAVINGS ASSOCIATION

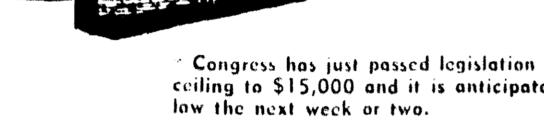

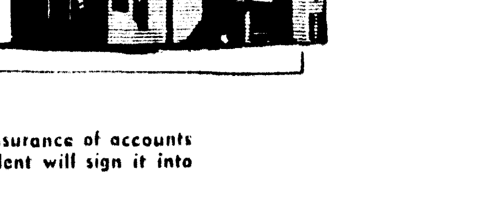

* Congress has just passed legislation to increase the insurance of accounts ceiling to $15,000 and it is anticipated that the President will sign it into law the next week or two.

Military Progress Halts Red Offense Since Ia Drang Days

WASHINGTON (AP) — For many military men, Secretary of Defense Robert S. McNamara's summation Friday that military progress in Viet Nam the past year "has exceeded our expectations" can be put another way:

The Viet Cong and North Vietnamese have not staged a sustained major offensive since the bitter Ia Drang battle last fall.

Pentagon sources acknowledge, however, there have been several significant battles initiated by the enemy this year — including a Viet Cong attack on a Special Forces camp at Ashau in the spring and some attacks against Operation Hastings near the Demilitarized Zone.

"But these can be measured in terms of days," one source said, pointing out that the Ia Drang battle lasted nearly four weeks last October and November.

McNamara, upon his return early Friday from a four-day inspection trip in South Viet Nam, praised the war effort there. And he said the Viet Cong have "been unabe to mount the monsoon offensive they had planned for the period June through October of this year, an offensive designed to cut the country in half at its narrow waist."

In his news conference Thursday, President Johnson also said a Viet Cong monsoon offensive failed.

McNamara credited this failure to the combined military pressure of the South Vietnamese and U.S. and other free world forces.

But many military men, both here and in Saigon, tend to play down the notion of monsoon offensives, saying there isn't such thing as a monsoon that blankets Viet Nam.When it's rainy in the South, these officers point out, it's usually dry and cool in the North.

"This monsoon weather has been overestimated as a factor," one Pentagon officer said. "It's not that bad."

He and others said the increased firepower and mobility of helicopters offset the lessened U.S. capability for low-level bombing in bad weather. Nor has the weather curtailed the effectiveness of the huge B52 bombers, which fly over the clouds and use radar to find their targets.

As a U.S. field commander in Viet Nam said, "Don't forget that Communists, even guerrillas, get rained on too. Their movements are slowed and their supplies and equipment get wet the same as anybody else."

Thus, these men argue, the same factors that prevented the monsoon attacks also have effectively bottled up Communist battle plans since last November. They describe these factors as, 1. the increased U.S. buildup, 2. improved intelligence — spawned partly by increasing Viet Cong defections and captures — and, 3. U.S.-led search and destroy missions, the socalle spoiler operations.

Military men, however, are careful to note there is evidence to support McNamara's and others' contention that the Viet Cong and North Vietnamese anticipated a successful offensive during the monsoon season.

Captured Viet Cong plans show that these planned offensives included:

—A drive across the Demilitarized Zone to cut off Highway 1 between Quang Tri and Da Nang.

—Control of the rich, rice-producing central highlands, including the cities of Pleiku and Kon Tum and Highway 19. Military sources say this apparently is the plan McNamara referred to as the drive to "cut the country in half at its narrow waist."

—Control of the Key Phouc Tanh and Long Khanh provinces near Saigon, including Highway 15. The ultimate goal was to surround and threaten Saigon.

None of these offensives ever materialized. One high source indicated that the enemy still may attempt an offensive along the Cambodian border, but described the Communists as "licking their wounds" elsewhere.

After his arrival at Andrews Air Force Base in suburban Maryland, McNamara repeated statements made earlier in Saigon that there is no "reason to believe that deployments of U.S. forces" to South Viet Nam will change significantly in the future. Deployments now average about 15,000 men a month.

McNamara also praised the morale among U.S. troops and announced that 11,614 officers and men had volunteered to extend their tours of duty in Viet Nam. He said again, however, that the United States has no intention of lengthening the current 12-month tours of duty there.

On the gloomy side, the defense secretary said, "The only area that I observed in which I think progress has been less than satisfactory was that of the rural development program. It's an area that I think will require increasing attention during the coming year."

Sheppard's Trial Set In Cleveland

CLEVELAND, Ohio (AP) — Samuel H. Sheppard's second murder trial will be held in the same courtroom here where he was convicted 12 years ago, unless efforts to seat an impartial jury fail, a judge ruled Friday.

Sheppard, who won a new trial on a U.S. Supreme Court decision that a prejudicial atmosphere had surrounded his first trial, had sought a change of venue to move the trial out of Cleveland.

But Common Pleas Court Judge Francis J. Talty ruled Friday that "there has not been shown as of this time that a fair and impartial trial cannot be held in this court."

Judge Talty did, however, grant a defense request to delay start of the trial from Oct. 18 until Oct. 24 because of a conflict in the schedule of the chief defense counsel, F. Lee Bailey of Boston.

Sheppard, 42, convicted in 1954 of the murder of his first wife, Marilyn, served nearly 10 years in prison before release on bond two years ago through a federal court appeal. In that appeal he maintained the conduct of the first trial had violated his constitutional rights.

Airs Guaranteed Income Plan

King Moves To Avoid Further Black Factions

ATLANTA, Ga. (AP) — Dr. Martin Luther King Jr., backing away from "furthering any divisions," said Friday he resolutely opposes violence and separatism in the civil rights struggle but held out hope of cooperation with "black power" groups.

"The vast majority of Negroes seek only to share power," King said. He disclosed at a news conference plans for a nationwide campaign seeking a guaranteed annual income for the poor.

The annual-income drive will be organized immediately, King said, and will necessitate demonstrations. "I believe this has real possibilities for success," he said.

King reaffirmed opposition to "connotations of violence and seperatism attached to the black power slogan." But he did not condemn or repudiate black power leaders who have disavowed nonviolence and integration.

Instead, King read a statement defending his nonviolent methods as the most effective, and warning against extremism. The statement resulted from two days of private talks between King and officials of the Southern Christian Leadership Conference which he heads.

King said, however, that he endorses a statement issued Thursday in New York by seven national Negro leaders aimed at repudiating black power and affirming integration as a goal, nonviolence as the method. The New York statement did not single out the two black power organizations, the Student Nonviolent Coordinating Committee and the Congress of Racial Equality. But neither was invited to sign the memorandum.

Signers of the statement, which condemned "any strategies of violence," included Roy Wilkins, executive director of the National Association for the Advancement of Colored People; Whitney M. Young Jr., executive director of the National Urban League; A. Philip Randolph, president of the AFL-CIO Brotherhood of Sleeping Car Porters; and Bayard Rustin, director of the A. Philip Randolph Institute.

King said in reply to questions that he hoped "to continue to communicate, to continue to meet with SNCC and CORE." He said both organizations, which have renounced nonviolence and integration, "have been great forces in the civil rights movement in the past."

"If there are any waverings at this time," King said, "I would certainly feel that we should continue to try to bring them back to these long-standing principles."

King said "black power" is a confusing term. Its proponents have defined it as organizing Negroes to take whatever power, poitically and economically, that they can.

"It is not the Negro who is on trial, but white society because it alone has power," King said. "In fact, black power is a reaction to the abuses of white power."

King said also that "it is a false assumption that the so-called white backlash is caused by the slogan 'black power.' Actually, the black power slogan has been exploited by the decision makers to justify resistance to change."

"I don't know when we ever started demonstrations when we had approval," he replied.

River Port Is Justified In Madison

TALLULAH (Special) — The Madison Parish Port Commission at a recent meeting heard a report of Dean Westfall, president of Westco Barge Consolidated Freight Co., assuring them of ample freight and business to justify establishment of a port in Madison Parish.

Westfall had completed a survey of the upper Mississippi and Ohio Valley to contact industry and shippers of that area as to the amount of freight a Madison Port might anticipate.

The board has had meetings with engineering consultants from New Orleans relative to the feasibility and necessary requirements of a port.

The board has requested the assistance of the Department of Public Works in locating the site of the proposed port including, depth of water, stability of the river bank and washing river road, acreage requirements and other items.

BATMAN, THE CREEN HORNET, Superman and a host of other comic strip characters are getting geared up for a one - night stand Oct. 31. At least according to costume makers who say that the comics are providing most of the ideas for this year's kiddy getup. Here a group of small fry warm up for the big night in Oakland, N.J. (AP Wirephoto)

Batman, Mary Poppins Sweep Homemade Ghosts Out Of Sky

NEW YORK (AP) — Batman and Mary Poppins will sweep homemade ghosts and witches out of the skies this Halloween with flapping blue capes and collapsible umbrellas.

The cut-up sheets worn by the trick-or-treaters in the past have given way to full-scale, store-bought costumes — scarecrows and pumpkins, Raggedy Ann and Cinderella, Superman and Zorro, majorettes and Mounties, Nurses and policemen, pirates and Gypsies.

Instead of skeletons, there are camouflage coveralls and Army fatigues, Marine master sergeants and a Green Beret outfit, complete with Special Forces insignia.

The toy manufacturers of the U.S.A., Inc., estimates parents will spend $13.5 million on costumes this year, about 90 per cent of it for Halloween. Most outfits cost $1 to $3, and some $5 to $14.

"Spoiling a sheet is more expensive than buying a costume now," said Ben Cooper, president of Ben Cooper, Inc., which specializes in Halloween costumes and Santa suits.

Cooper estimates costume sales have tripled in the last 10 years, with more than two million Batman suits sold since January.

Cooper said he had had to expand his plant in Brooklyn 30 per cent this year to meet the zooming demand for, first, Batman and now, the Green Hornet.

"Everything is coming up superheroes — Superman, Batman, Green Hornet, Zorro," he said.

Supermanhcostumes are the top sellers at F. W. Woolworth, the variety store chain. Batman ranks second and the Green Hornet third.

For girls, it is Mary Poppins.

The monsters — Frankenstein, Dracula, the Wolf Man — are still around but not as popular as they once were.

Instead, there are soft, cuddly Red Devil, tiger, Winnie the Pooh and Topo Gigio pajamas — or Soupy Sales, James Bond, Fred Flintstone and Yogi Bear.

"they've minimized the black cats and skeletons that once were the most popular costumes," said Cooper.

"Very few ghosts are sold now," reported Ernest M. Thauer, executive vice president of F.A.O. Schwarz, a Fifth Avenue toy store.

Not many spacesuits are sold, either, he said.

Cooper said children hadn't been able to associate themselves with space travel.

"They can't understand or emulate it," he said.

"Once a child gets into a costume, he has to be able to do something. A monster can run around and growl, or Batman can flap his cape. A spaceman just doesn't have anything to do."

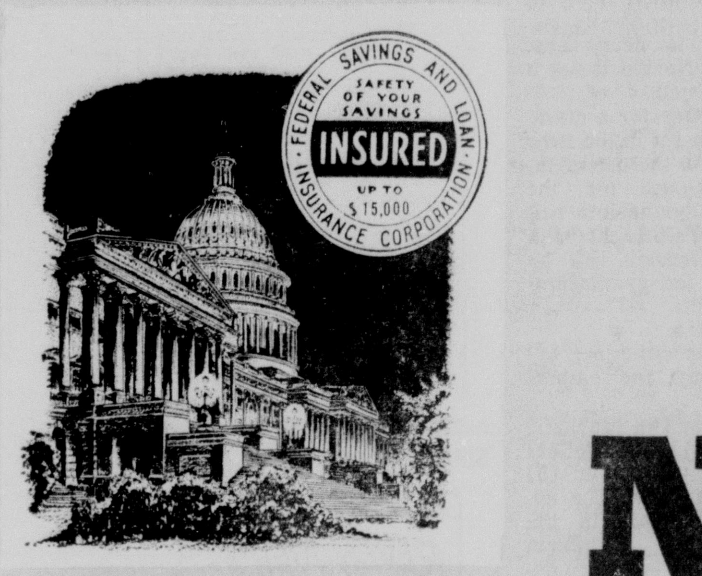

NOW!

Subject to the signature of the President*

Your savings at People's Homestead will be insured up to $15,000[00]

By an agency of the Federal Government

PLUS—the security of over $53,000,000.00 in Resources
and more than $5,000,000.00 in Reserves
There Is No Place Where Your Savings are Safer!

WE TAKE BETTER CARE OF OUR CUSTOMERS

A Family of three can have up to $105,000 in insured savings

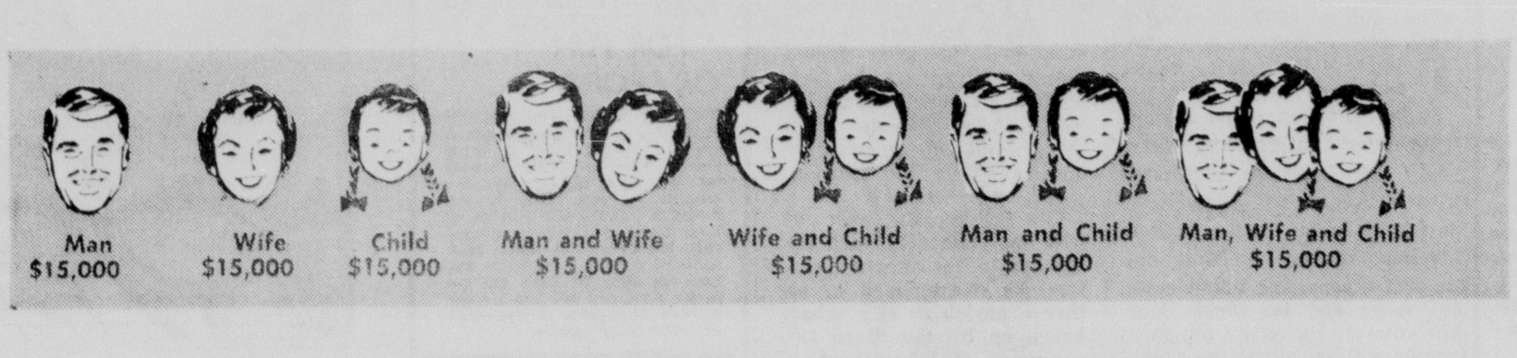

Earn 5% per annum compounded semi-annually
Save at North Louisiana's Largest Savings and loan institution
and first in Louisiana . . . by Six Months . . . to pay 5% dividends

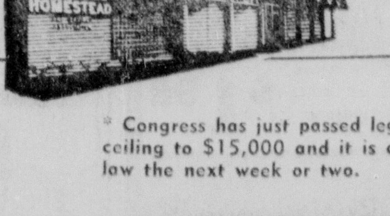

The People's Homestead AND SAVINGS ASSOCIATION

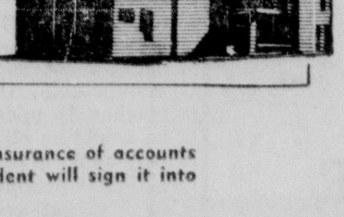

* Congress has just passed legislation to increase the insurance of accounts ceiling to $15,000 and it is anticipated that the President will sign it into law the next week or two.

DAILY CROSSWORD

ACROSS
1. Upright
6. Female ruff
11. Broader
12. Mistake
13. Incites
14. Goes swiftly
15. Roman money
16. Tenant
17. Public notice
18. Flower
19. Chin whiskers
22. Warp-yarn
25. Particles
26. Ancient region on W. coast of Asia Minor
28. Single unit
29. Schemer
31. Favor
32. Compass point
33. Teem (with)
36. Title: abbr.
38. Contrive
39. Dry
41. Girl's name
42. Soothe
43. Fixes
44. Upright column

DOWN
1. Female sheep
2. Old-time dance
3. Border
4. Luck: Anglo-Ir.
5. Finance man: abbr.
6. Temporary business decline
7. Appearing as if eaten
8. God of love
9. Franchise
10. Scottish-Gaelic
14. Astringent fruit
17. Exchange premium
18. Replies
20. Devoured
21. Tantalum: sym.
22. Insect
23. Happening every two years
24. Stripped
27. Division of the Bible: abbr.
30. Metal fissure
31. Construct
33. Garden dweller
34. Eng. historian
35. Baking chamber
36. Stop
37. Voided escutcheon
40. Color, as cloth
42. Like

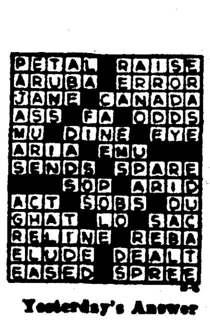

Yesterday's Answer

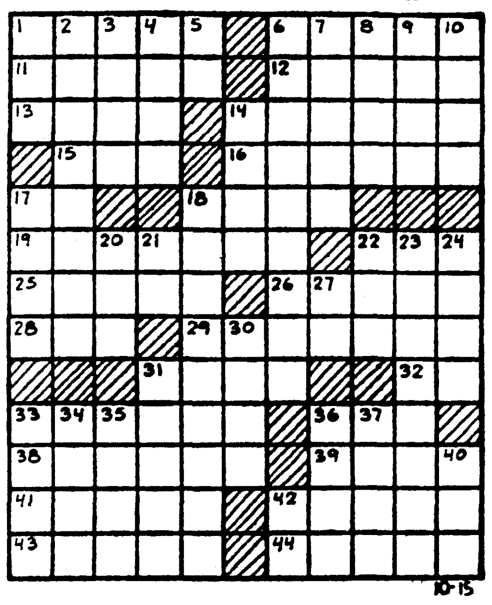

DAILY CRYPTOQUOTE — Here's how to work it:

A X Y D L B A A X R
is L O N G F E L L O W

One letter simply stands for another. In this sample A is used for the three L's, X for the two O's, etc. Single letters, apostrophies, the length and formation of the words are all hints. Each day the code letters are different.

A Cryptogram Quotation

CDD YBKN WST CDD RVCCRL LTBKWCVDS NVSTLG CNL YVST.—XRWVHL ZWHKWR

Yesterday's Cryptoquote: TRUTH IS BEAUTIFUL. WITHOUT DOUBT; AND SO ARE LIES.—EMERSON

(© 1966, King Features Syndicate, Inc.)

WISHING WELL

Registered U. S. Patent Office.

6	7	8	2	3	4	5	6	7	8	2	3	4
S	S	A	Y	J	Y	A	T	T	M	O	O	O
7	8	2	6	4	5	6	7	8	2	3	4	5
A	I	U	O	U	N	R	T	R	R	Y	R	E
6	7	8	2	3	4	5	6	7	8	2	5	4
E	U	A	S	O	W	W	S	S	C	M	M	I
7	8	2	3	4	5	6	7	8	2	3	4	5
A	L	I	F	S	A	O	N	E	L	S	H	G
8	2	5	4	5	2	7	8	2	3	4	5	6
C	E	N	A	E	A	D	U	I	O	T	T	F
2	4	7	5	6	8	2	3	4	5	6	7	5
D	L	L	I	C	R	S	U	A	C	A	O	Y
3	4	5	6	7	8	2	4	2	5	6	7	2
L	S	O	S	V	E	A	T	L	U	H	E	L

HERE is a pleasant little game that will give you a message every day. It is a numerical puzzle designed to spell out your fortune. Count the letters in your first name. If the number of letters is 6 or more, subtract 4. If the number is less than 6, add 3. The result is your key number. Start at the upper left-hand corner of the rectangle and check every one of your key numbers, left to right. Then read the message the letters under the checked figures give you. 10-15

© 1966, by William J. Miller. Distributed by King Features Syndicate, Inc.

Louis Thomas

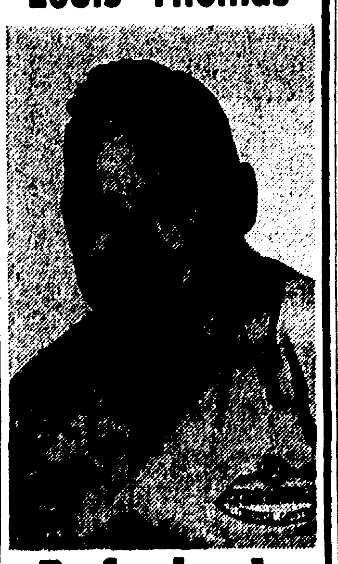

Professional killer guarantees work

Bruce-Terminix wipes out termites, guarantees you against future termite damage up to $25,000. Terminix also kills ants, roaches, mice, any household pests. For guaranteed pest protection call Bruce-Terminix—"professional killers."

PHONE 325-7556

State Fair To Feature Top Animals

SHREVEPORT (Special) — Again this year the livestock barns of the Louisiana State Fair will be bulging with prize animals when the Fair's 1966 edition opens in Shreveport Friday, officials announced following close of entries for the Livestock Division.

The adult Division, which is open to breeders throughout the world, has received 790 entries in beef and dairy cattle, swine and sheep. Estess stated that entries had been received from top livestock breeders from 12 states including Ohio, Illinois, Kentucky, New Mexico and Missouri.

The Adult Division entries break down into: beef cattle, 354; dairy cattle, 244; swine, 155; and sheep, 48.

Junior Division figures show 1,492 head entered by farm youth of Louisiana affiliated with FFA and 4-H clubs in 40 parishes. Junior entries include 179 head of beef breeding cattle, 221 steers, 261 dairy cows, 601 swine and 445 sheep. Market animals shown by the farm youths will be sold at the annual Junior Livestock Auction, 1 p.m., Friday, Oct. 28.

BECAUSE WE CARE... WE EASE YOUR MOVING PROBLEMS

FAULK-COLLIER

502 North Second, Monroe, La.
Phone 323-2254 - Serving N. Louisiana since 1932
Agents: Allied Van Lines, Inc.

Mr. Editor... Tell Me, Please

If you have a question you want answered, write or call "Mr. Editor, Tell Me, Please" at the Morning World and New-Star. We'll be glad to get the information and pass it on to you each Saturday in this column.

● ● ●

Is there a place in the Twin Cities where the public can go to play miniature golf? Why was the golf course taken from the Bernstein Park area?

We know of no course for miniature golf in the Twin Cities. The course which operated in Bernstein Park several years ago was closed because of plans for the park conflicted with the retention of the course. It was operated as a private enterprise and not by city or park authorities.

● ● ●

Does the Louisiana Racing Commission have authority to exclude undesirable persons from tracks operating under a commission license, and, if so, what should be done about such a person entering a track from which he has been ruled off?

The courts have held that the authority of the racing commission is unlimited in the conduct of its business as regards supervision of race tracks licensed by it. According to the attorney general's office, this would include the authority to rule off of any race track a person who has been found by the commission to be undesirable for the welfare of racing. As to what should be done if a designated undesirable enters a track: Both the state racing commission and the operator of the track have security personnel employed as police to protect the public and enforce the rules and regulations of the commission. If such a person enters the confines of the race track he should be apprehended and turned over to the local law enforcement agency with proper charges being preferred against him. The term "proper charges" is used to include multiple offenses — state, parish and local — which might occur at the time of illegal entry, such as distrubing the peace, trespassing, refusing to move on, loitering, etc.

● ● ●

Have waterworks districts the authority to issue revenue bonds without holding a vote on the issue among residents of the district?

While the Louisiana Constitution of 1920 and a subsequent act of 1946 requires election approval by a majority of voters and assessment, there has been further legislative action. In 1962, the Legislature passed Act 313, which, among other things, provides that the governing authority of waterworks districts may issue revenue bonds upon petition received from 60 per cent of the residents located in the area served by such districts. The act—a law — has been amended and re-enacted by House Bill 240 in the last session of the Legislature, certified as emergency legislation and, therefore, is presently effective as a law of the state. The present law follows the prior act of 1962 relative to the petition method of authorizing the issuance of revenue bonds. It has been held by the Supreme Court of Louisiana that where a direct conflict exists between legislative acts of the State of Louisiana, the latest expression of legislative will must govern. The attorney general's office holds, therefore: "It is our opinion that the above referred to constitutional provision grants ample authority in the Legislature to enact legislation which may dispense with the holding of an election and substitute the petition.

● ● ●

Can a person, over 65 who has retired through the teachers' retirement system, be re-employed by either a parish or city school board or by the State Department of Education?

The Louisiana Attorney General's Office answers as follows: Any retired teacher who has attained the age of 65 must be separated from public service, which means that re-employment is illegal. In all probability, a collector of sales taxes for a parish school board not be construed as a teacher, as relates to the teachers' retirement system. Hence, membership in the system as a condition of employment would not be required. If, however, the position should be construed as a teacher, then employment would not be allowed because of ineligibility of membership. If the retired teacher is under 65 years, he would be eligible for employment in the State Education Department, provided he is not considered a "member of the State Department of Education." If he is considered a member of that department, a condition of employment would require membership in the retirement system as a condition of employment, which would mean ineligibility for employment. From the above, we are constrained to hold that a retired teacher should not be employed by the State Department or by any school board, in any position involving the retirement system, where it may be said that there is no actual retirement, because of the employment or re-employment involving the same system.

● ● ●

The class of 1965 at Neville High School gave money for a mosaic of a tiger to be set in the floor at the entrance of the school. Can you tell me when this will be done?

According to Jerry Lee, principal of Neville High School, the class of 1965 gave the money for a mosaic tiger to be set in the floor of the foyer to the new gymnasium planned for the school. The gymnasium will be an item in the next bond issue. The mosaic will be installed as the gymnasium is being built.

● ● ●

What is the difference between larceny and embezzlement?

Larceny has two brackets, or values: (1) fifty dollars and over in value; and (b) under $50 in value. The anual Crime Report in the United States, "Uniform Crime Reports — 1965," describes larceny as "thefts of bicycles, automobile accessories, shoplifting, pocket - picking, or any stealing of property or article of value which is not taken by force and violence or by fraud." This excludes embezzlement, "con games, forgery, worthless checks, et cetera. Embezzlement is the "misappropriation or misapplication of money or property entrusted to one's care, custody, or control."

● ● ●

How many men are now employed by the Burglar Alarm Division (alarms installed in businesses) of the Monroe Fire Department? Do they also work under civil service? What are the qualifications for this department?

Monroe officials report that the fire department has no function with burglar alarms, though the department does maintain a central fire alarm system. The burglar alarm system for downtown businesses is connected with police headquarters and is operated at no cost to the city. Businesses that wish to participate pay for lines and all installation or maintenance costs. The only police function is responding to any alarms. No city employee is assigned to the system.

HEADQUARTERS FOR DEEP FLEX

MOLDS FOR CASTING PLASTER AND PLASTER CRAFT SUPPLIES

GET STARTED NOW IN THIS FASCINATING HOBBY CALLED PLASTER CRAFT

• FOR FUN OR PROFIT

SEE OUR MOLDS FOR CASTING PLASTER . . . This has become a new and exciting hobby for many people, providing another avenue for new ideas in decorating accessories for your home. As you browse through the wide selection of these molds, you will be amazed when you realize the many, many wonderful things you can make—and have fun doing it! While you are in the store, you will also see our complete assortments of plastercraft and other hobby supplies.

Handsome Handy, LITTER BASKET for your car

★ GOOD LOOKING
★ CONVENIENT
★ UNBREAKABLE
★ STAINLESS
★ PORTABLE

Choice of six colors

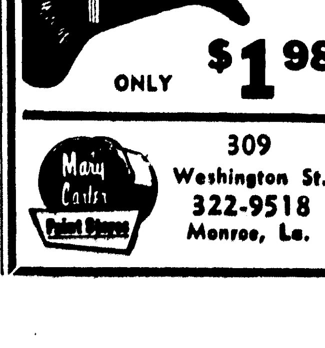

ONLY $1.98

Mary Carter Paint Stores
309 Washington St.
322-9518
Monroe, La.

REX MORGAN, M.D.

JACKSON TWINS

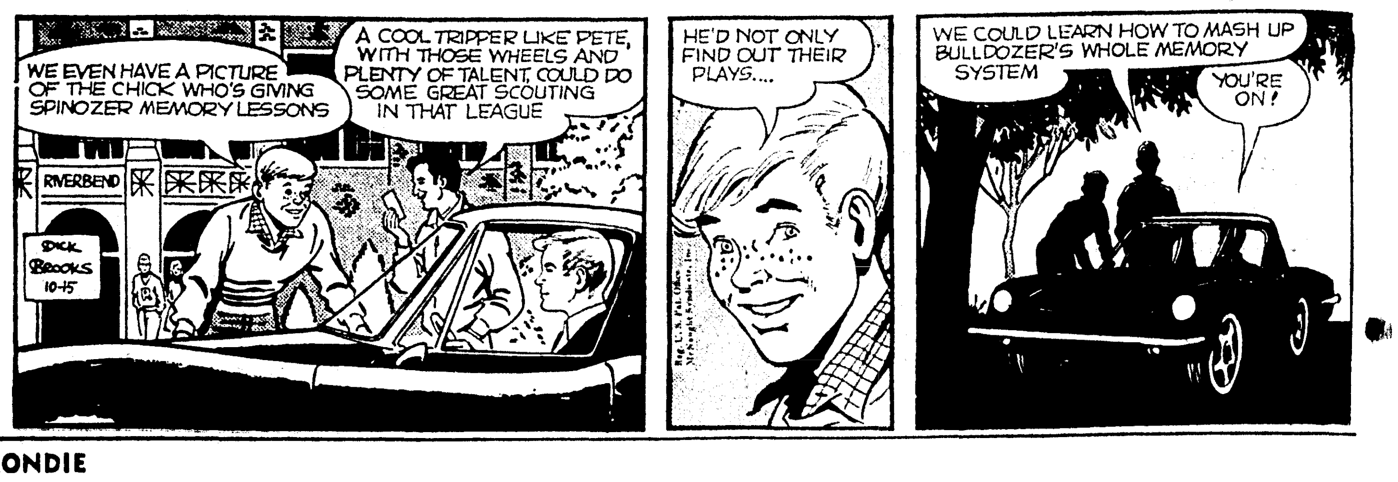

BLONDIE

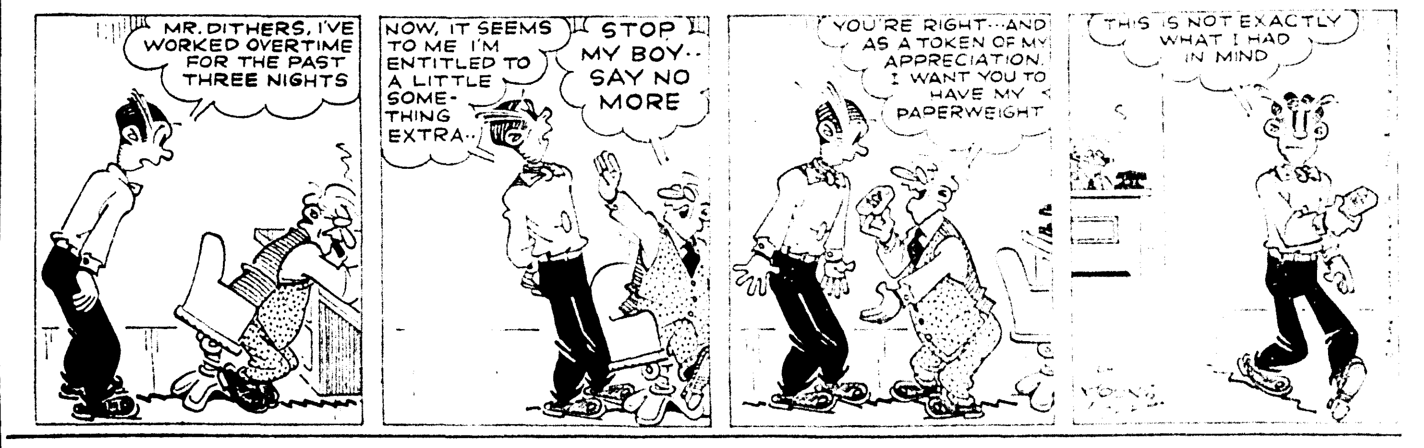

SNUFFY SMITH

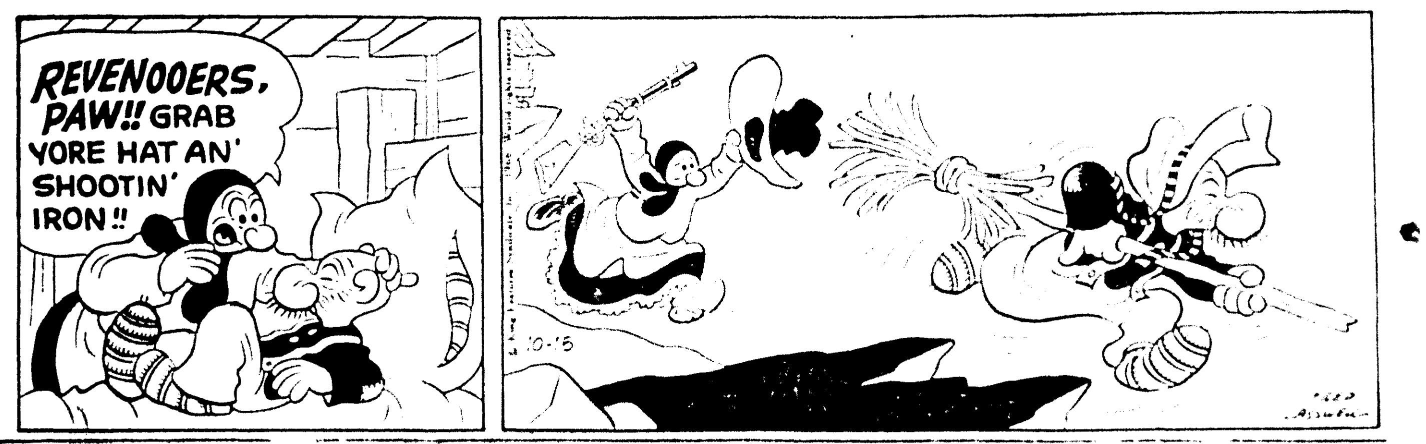

DICK TRACY

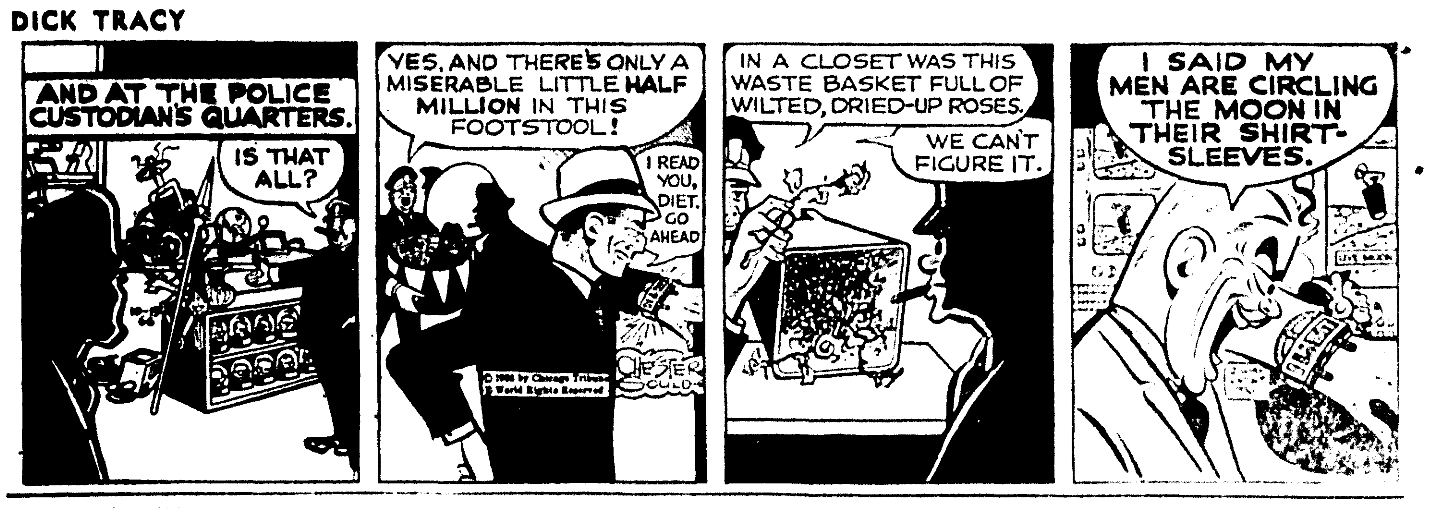

STEVE CANYON

JULIET JONES

NANCY

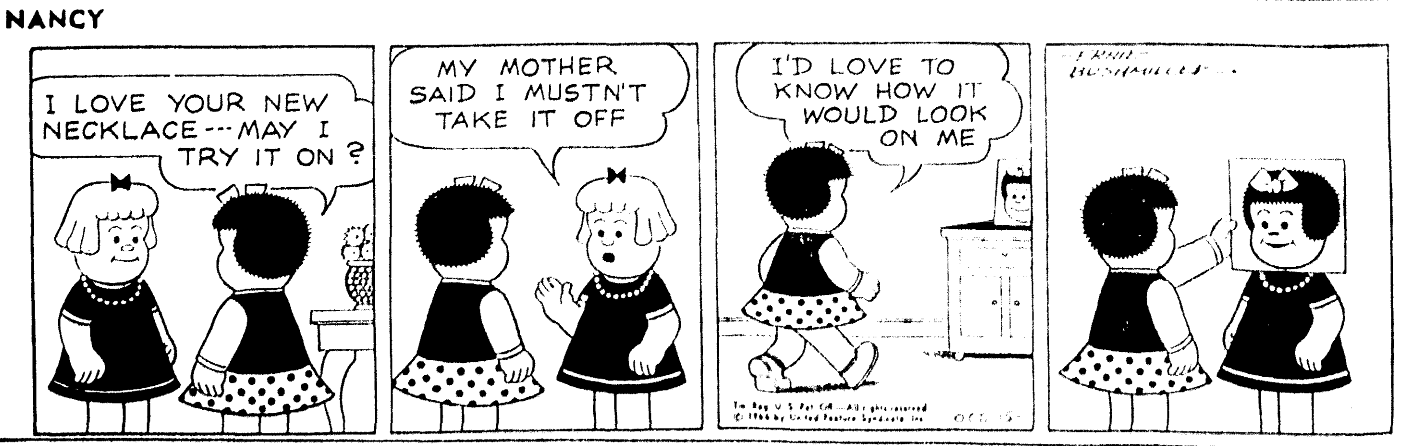

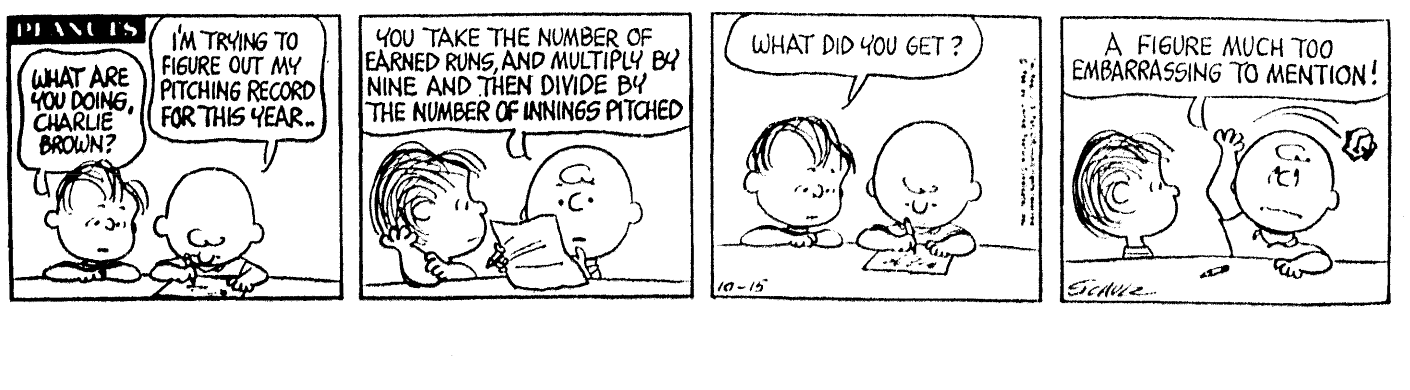

DAILY CROSSWORD

ACROSS
1. Upright
6. Female ruff
11. Broader
12. Mistake
13. Incites
14. Goes swiftly
15. Roman money
16. Tenant
17. Public notice
18. Flower
19. Chin whiskers
22. Warp-yarn
25. Particles
26. Ancient region on W. coast of Asia Minor
28. Single unit
29. Schemer
31. Favor
32. Compass point
33. Teem (with)
36. Title: abbr.
38. Contrive
39. Dry
41. Girl's name
42. Soothe
43. Fixes
44. Upright column

DOWN
1. Female sheep
2. Old-time dance
3. Border
4. Luck: Anglo-Ir.
5. Finance man: abbr.
6. Temporary business decline
7. Appearing as if eaten
8. God of love
9. Franchise
10. Scottish-Gaelic
14. Astringent fruit
17. Exchange premium
18. Replies
20. Devoured
21. Tantalum: sym.
22. Insect
23. Happening every two years
24. Stripped
27. Division of the Bible: abbr.
30. Metal fissure
31. Construct
33. Garden dweller
34. Eng. historian
35. Baking chamber
36. Stop
37. Voided escutcheon
40. Color, as cloth
42. Like

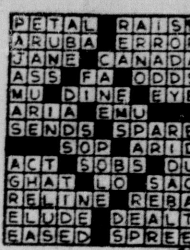

Yesterday's Answer

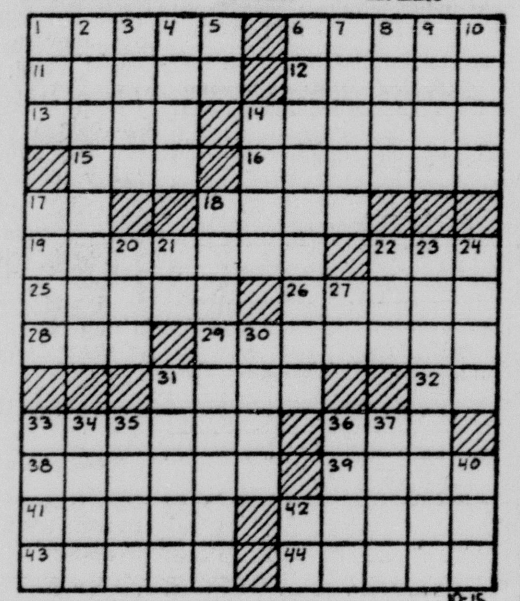

10-15

DAILY CRYPTOQUOTE — Here's how to work it:

A X Y D L B A A X R
is L O N G F E L L O W

One letter simply stands for another. In this sample A is used for the three L's, X for the two O's, etc. Single letters, apostrophies, the length and formation of the words are all hints. Each day the code letters are different.

A Cryptogram Quotation

C D D Y B K N W S T C D D R V C C R L
L T B K W C V D S N V S T L G C N L Y V S T. —
X R W V H L Z W H K W R

Yesterday's Cryptoquote: TRUTH IS BEAUTIFUL, WITHOUT DOUBT; AND SO ARE LIES.—EMERSON

(© 1966, King Features Syndicate, Inc.)

WISHING WELL

Registered U. S. Patent Office.

6	7	8	2	3	4	5	6	7	8	2	3	4
S	S	A	Y	J	Y	A	T	T	M	O	O	O
7	8	2	6	4	5	6	7	8	2	3	4	5
A	I	U	O	U	N	R	T	R	R	Y	R	E
6	7	8	2	3	4	5	6	7	8	2	5	4
E	U	A	S	O	W	W	S	S	C	M	M	I
7	8	2	3	4	5	6	7	8	2	3	4	5
A	L	I	F	S	A	O	N	E	L	S	H	G
8	2	5	4	5	2	7	8	2	3	4	5	6
C	E	N	A	E	A	D	U	I	O	T	T	F
2	4	7	5	6	8	2	3	4	5	6	7	5
D	L	L	I	C	R	S	U	A	C	A	O	Y
3	4	5	6	7	8	2	4	2	5	6	7	2
L	S	O	S	V	E	A	T	L	U	H	E	L

HERE is a pleasant little game that will give you a message every day. It is a numerical puzzle designed to spell out your fortune. Count the letters in your first name. If the number of letters is 6 or more, subtract 4. If the number is less than 6, add 3. The result is your key number. Start at the upper left-hand corner of the rectangle and check every one of your key numbers, left to right. Then read the message the letters under the checked figures give you. 10-15

© 1966, by William J. Miller. Distributed by King Features Syndicate, Inc.

Louis Thomas

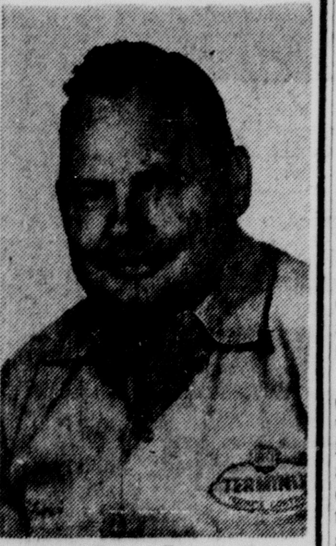

Professional killer guarantees work

Bruce-Terminix wipes out termites, guarantees you against future termite damage up to $25,000. Terminix also kills ants, roaches, mice, any household pests. For guaranteed pest protection call Bruce-Terminix—"professional killers."

PHONE 325-7556

State Fair To Feature Top Animals

SHREVEPORT (Special) — Again this year the livestock barns of the Louisiana State Fair will be bulging with prize animals when the Fair's 1966 edition opens in Shreveport Friday, officials announced following close of entries for the Livestock Division.

The adult Division, which is open to breeders throughout the world, has received 790 entries in beef and dairy cattle, swine and sheep. Estess stated that entries had been received from top livestock breeders from 12 states including Ohio, Illinois, Kentucky, New Mexico and Missouri.

The Adult Division entries break down into: beef cattle, 354; dairy cattle, 244; swine, 155; and sheep, 48.

Junior Division figures show 1,492 head entered by farm youth of Louisiana affiliated with FFA and 4-H clubs in 40 parishes. Junior entries include 179 head of beef breeding cattle, 221 steers, 261 dairy cows, 601 swine and 445 sheep. Market animals shown by the farm youths will be sold at the annual Junior Livestock Auction, 1 p.m., Friday, Oct. 28.

BECAUSE WE CARE ... WE EASE YOUR MOVING PROBLEMS

FAULK-COLLIER

502 North Second, Monroe, La.
Phone 323-2254 - Serving N. Louisiana since 1932
Agents: Allied Van Lines, Inc.

Mr. Editor... Tell Me, Please

If you have a question you want answered, write or call "Mr. Editor, Tell Me, Please" at the Morning World and New-Star. We'll be glad to get the information and pass it on to you each Saturday in this column.

• • •

Is there a place in the Twin Cities where the public can go to play miniature golf? Why was the golf course taken from the Bernstein Park area?

We know of no course for miniature golf in the Twin Cities. The course which operated in Bernstein Park several years ago was closed because of plans for the park conflicted with the retention of the course. It was operated as a private enterprise and not by city or park authorities.

• • •

Does the Louisiana Racing Commission have authority to exclude undesirable persons from tracks operating under a commission license, and, if so, what should be done about such a person entering a track from which he has been ruled off?

The courts have held that the authority of the racing commission is unlimited in the conduct of its business as regards supervision of race tracks licensed by it. According to the attorney general's office, this would include the authority to rule off of any race track a person who has been found by the commission to be undesirable for the welfare of racing. As to what should be done if a designated undesirable enters a track: Both the state racing commission and the operator of the track have security personnel employed as police to protect the public and enforce the rules and regulations of the commission. If such a person enters the confines of the race track he should be apprehended and turned over to the local law enforcement agency with proper charges being preferred against him. The term "proper charges" is used to include multiple offenses — state, parish and local — which might occur at the time of illegal entry, such as distrubing the peace, trespassing, refusing to move on, loitering, etc.

• • •

Have waterworks districts the authority to issue revenue bonds without holding a vote on the issue among residents of the district?

While the Louisiana Constitution of 1920 and a subsequent act of 1946 requires election approval by a majority of voters and assessment, there has been further legislative action. In 1962, the Legislature passed Act 313, which, among other things, provides that the governing authority of waterworks districts may issue revenue bonds upon petition received from 60 per cent of the residents located in the area served by such districts. The act—a law — has been amended and re - enacted by House Bill 240 in the last session of the Legislature, certified as emergency legislation and, therefore, is presently effective as a law of the state. The present law follows the prior act of 1962 relative to the petition method of authorizing the issuance of revenue bonds. It has been held by the Supreme Court of Louisiana that where a direct conflict exists between legislative acts of the State of Louisiana, the latest expression of legislative will must govern. The attorney general's office holds, therefore: "It is our opinion that the above referred to constitutional provision grants ample authority in the Legislature to enact legislation which may dispense with the holding of an election and substitute the petition.

• • •

Can a person, over 65 who has retired through the teachers' retirement system, be re-employed by either a parish or city school board or by the State Department of Education?

The Louisiana Attorney General's Office answers as follows: Any retired teacher who has attained the age of 65 must be separated from public service, which means that re-employment is illegal. In all probability, a collector of sales taxes for a parish school board not be construed as a teacher, as relates to the teachers' retirement system. Hence, membership in the system as a condition of employment would not be required. If, however, the position should be construed as a teacher, then employment would not be allowed because of ineligibility of membership. If the retired teacher is under 65 years, he would be eligible for employment in the State Education Department, provided he is not considered a "member of the State Department of Education." If he is considered a member of that department, a condition of employment would require membership in the retirement system as a condition of employment, which would mean ineligibility for employment. From the above, we are constrained to hold that a retired teacher should not be employed by the State Department or by any school board, in any position involving the retirement system, where it may be said that there is no actual retirement, because of the employment or re-employment involving the same system.

• • •

The class of 1965 at Neville High School gave money for a mosaic of a tiger to be set in the floor at the entrance of the school. Can you tell me when this will be done?

According to Jerry Lee, principal of Neville High School, the class of 1965 gave the money for a mosaic tiger to be set in the floor of the foyer to the new gymnasium planned for the school. The gymnasium will be an item in the next bond issue. The mosaic will be installed as the gymnasium is being built.

• • •

What is the difference between larceny and embezzlement?

Larceny has two brackets, or values: (1) fifty dollars and over in value; and (b) under $50 in value. The annual Crime Report in the United States, "Uniform Crime Reports — 1965," describes larceny as "thefts of bicycles, automobile accessories, shoplifting, pocket - picking, or any stealing of property or article of value which is not taken by force and violence or by fraud." This excludes embezzlement, "con games, forgery, worthless checks, et cetera. Embezzlement is the "misappropriation or misapplication of money or property entrusted to one's care, custody, or control."

• • •

How many men are now employed by the Burglar Alarm Division (alarms installed in businesses) of the Monroe Fire Department? Do they also work under civil service? What are the qualifications for this department?

Monroe officials report that the fire department has no function with burglar alarms, though the department does maintain a central fire alarm system. The burglar alarm system for downtown businesses is connected with police headquarters and is operated at no cost to the city. Businesses that wish to participate pay for lines and all installation or maintenance costs. The only police function is responding to any alarms. No city employee is assigned to the system.

HEADQUARTERS FOR

DEEP FLEX

MOLDS FOR CASTING PLASTER AND PLASTER CRAFT SUPPLIES

GET STARTED NOW IN THIS FASCINATING HOBBY CALLED PLASTER CRAFT

• FOR FUN OR PROFIT

SEE OUR MOLDS FOR CASTING PLASTER . . . This has become a new and exciting hobby for many people, providing another avenue for new ideas in decorating accessories for your home. As you browse through the wide selection of these molds, you will be amazed when you realize the many, many wonderful things you can make—and have fun doing it! While you are in the store, you will also see our complete assortments of plastercraft and other hobby supplies.

Handsome Handy,
LITTER BASKET
for your car

★ GOOD LOOKING
★ CONVENIENT
★ UNBREAKABLE
★ STAINLESS
★ PORTABLE

Choice of six colors

ONLY $1.98

Mary Carter Paint Stores
309 Washington St.
322-9518
Monroe, La.

REX MORGAN, M.D.

JACKSON TWINS

BLONDIE

SNUFFY SMITH

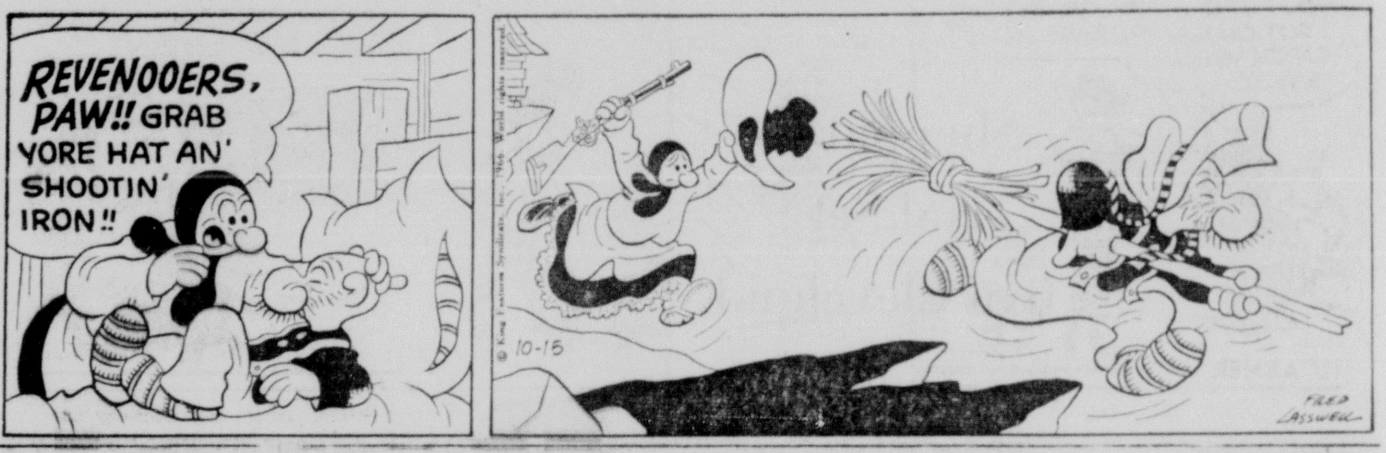

DICK TRACY

STEVE CANYON

JULIET JONES

NANCY

ON STAGE

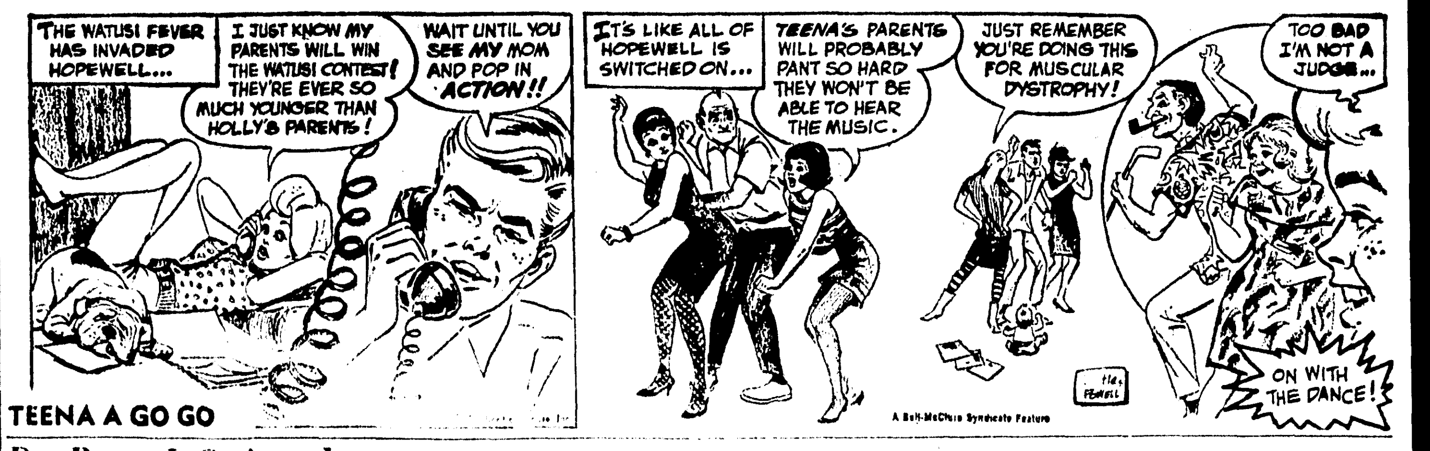

TEENA A GO GO

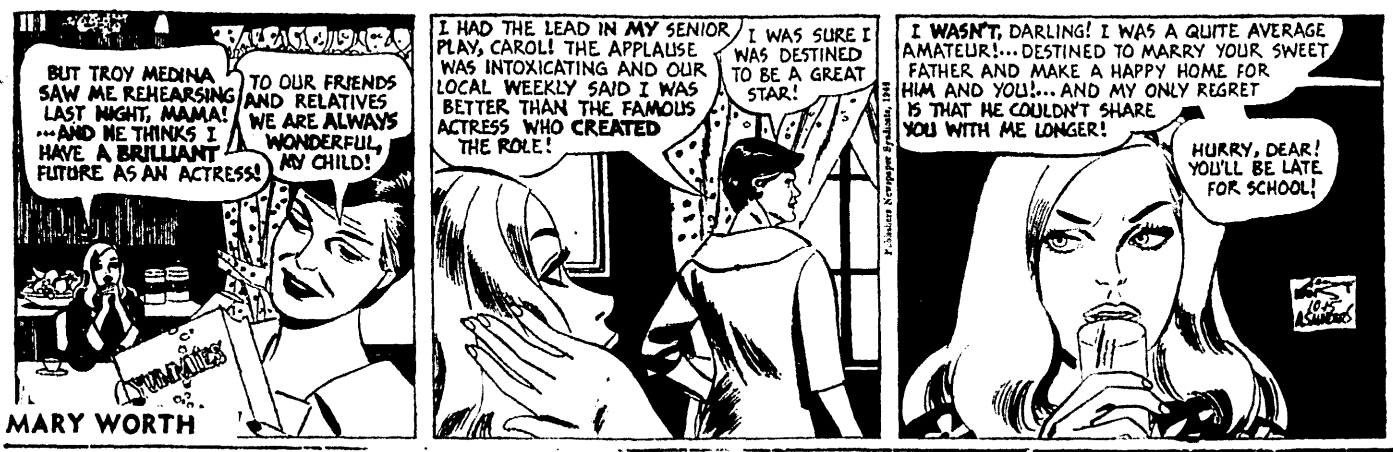

MARY WORTH

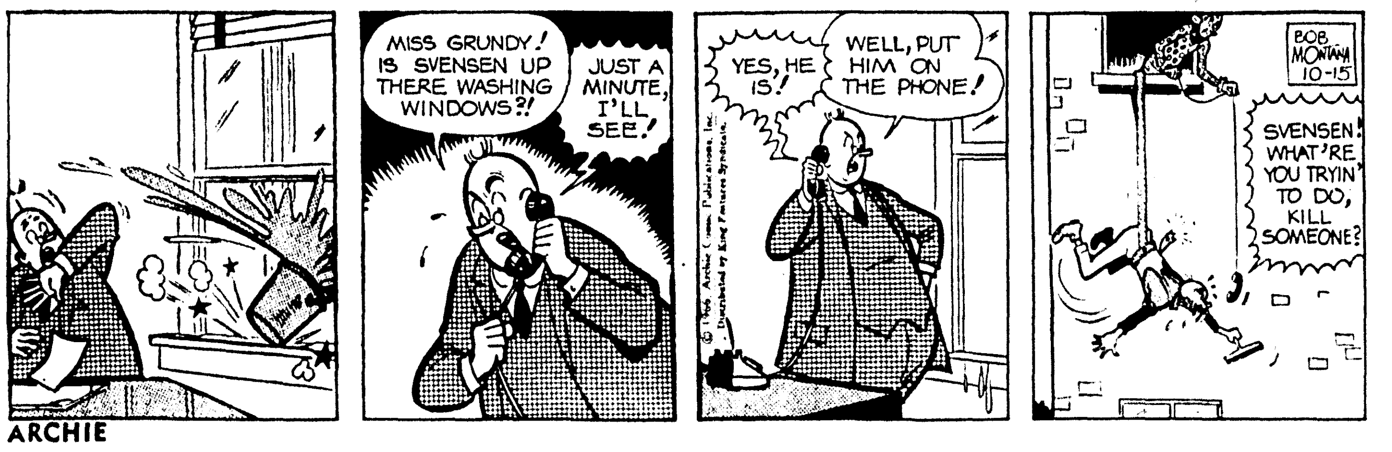

ARCHIE

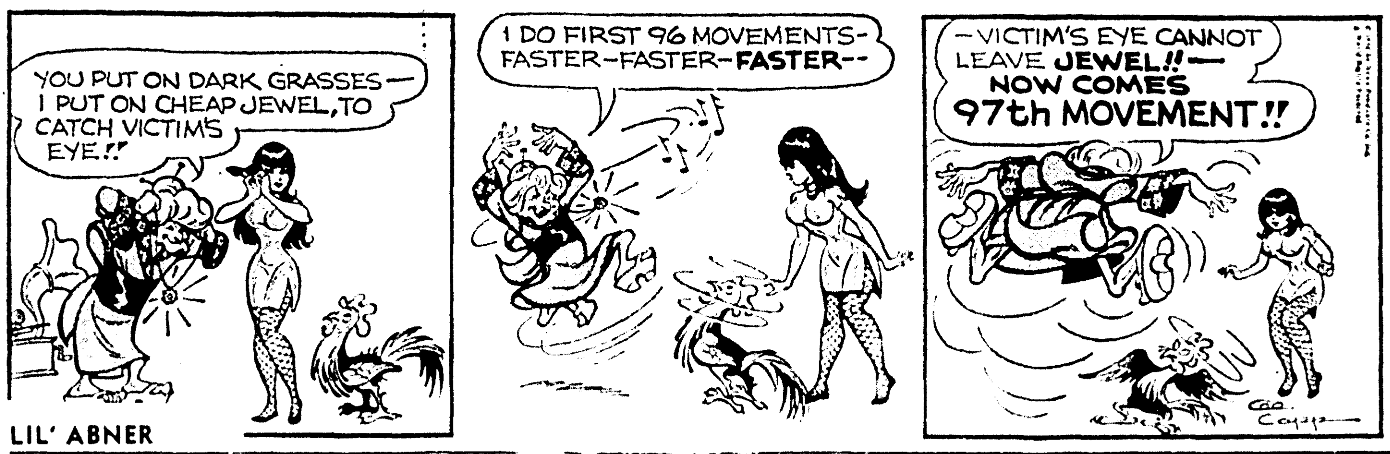

LIL' ABNER

by Brant parker and Johnny hart

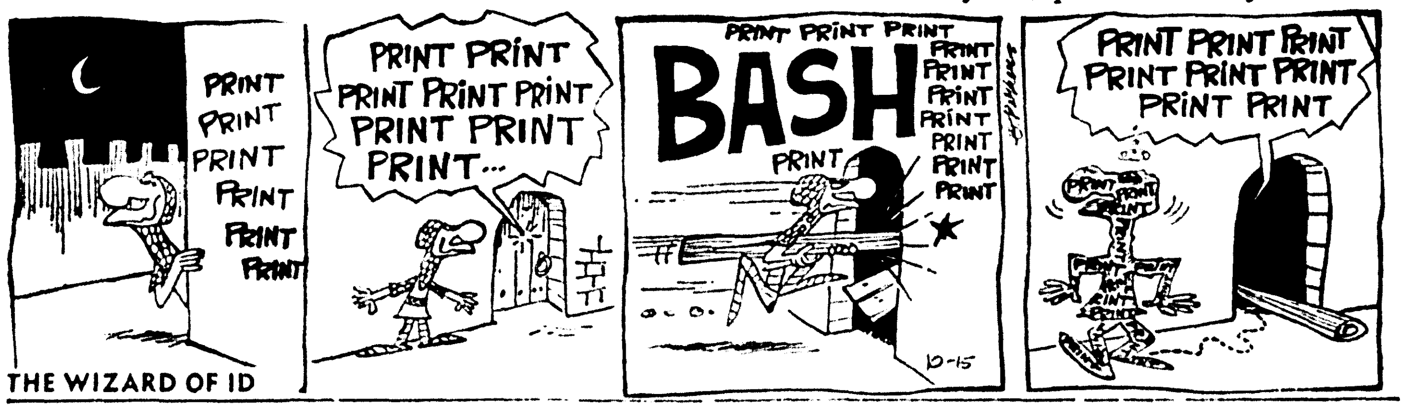

THE WIZARD OF ID

JUDGE PARKER

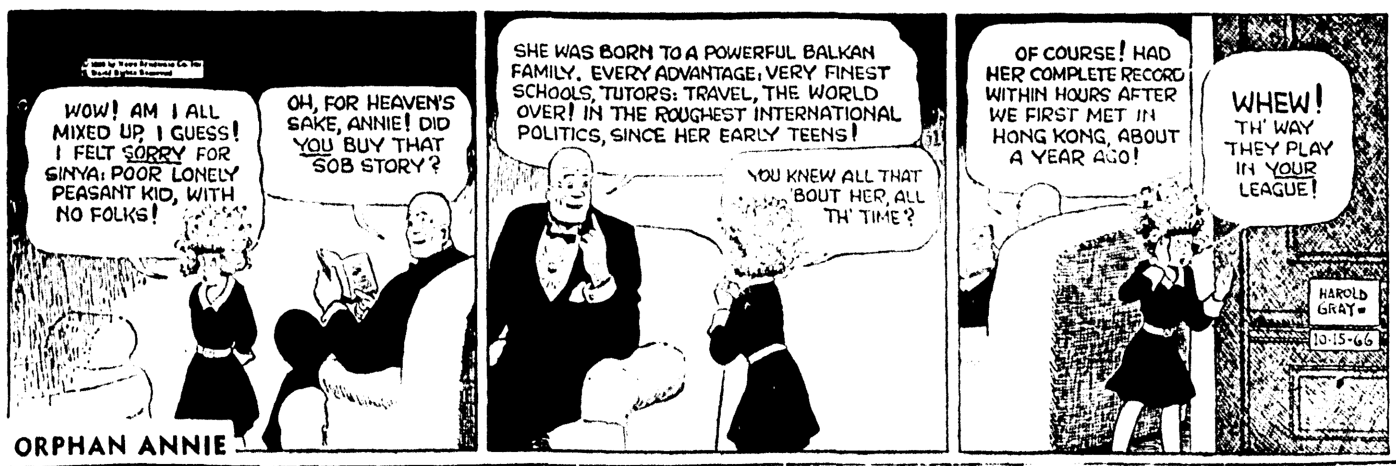

ORPHAN ANNIE

BEETLE BAILEY

MOOSE

Dr. Peter J. Steincrohn

Folk Medicine Cures Can't Be Disregarded

Dear Dr. Steincrohn: "You may think I'm silly but—"

So begins many of the tens of thousands of letters sent to me by readers. You will be saving ink, and energy and unnecessary self-vilification in the future if you resolve never to use this deprecatory introduction. For it happens I am one of those peculiarly naive individuals who believes. If you told me that the moon was really made of green cheese, I would believe until it was definitely disproved by men landing on its surface.

Take my mother's personal discovery, for instance. She, too, used to say to me, "Son, you may think I'm silly, but I've made a discovery. I find that whenever I eat a few leaves of lettuce before I go to bed I have a fine night's sleep."

Long before I was a doctor did I hear this. I never laughed it off. And because I am instinctively a "believer" —however farfetched or dreamlike the theory — I never laughed at her or even itimated she was silly even years after I became a doctor.

As far as I'm concerned, for her at least, lettuce leaves were the ideal tranquilizer and sleeping pill. They might not work for another human being in this wide world; but they were magic for her.

FOLK MEDICINE WORKS

And that is what counts: how does this or that affect you, medicinally speaking: When patients have come to me and been "sure" that the juice of a lemon in hot water helps them more than any aspirin or cortisone preparation — I do not laugh at them.

If you tell me that an onion sandwich will spare you from coming down with a virus infection, while an epidemic rages around you, I would be the last to call you silly.

Does it work? Do you think it works? Is it something that is not basically harmful in itself? Then use it.

Silly? I never called anybody silly in my life if they had an honest belief, especially one that hadn't been disproved by the scientific method.

Too many people have laughed and called dreamers and creators silly. In doing so they have deprived the world of much progress.

OLD WIVES SAVED LIVES

Suppose doctors had listened earlier to the remarkable cures of heart patients by some very old women who went about picking plants, making a brew and giving it to those who seemed to be dying. Many recovered while others — untreated with this plant — died. Yes, doctors later discovered it was digitalis in the plant that was doing the job.

People thought Roentgen was silly when he first announced his X rays. They laughed when Pasteur said that fermentation was not due to chemicals so much as to bacteria. Many centuries before tranquilizers, the native Hindus used snakeroot to quiet people's nerves.

And thousands of years ago the Chinese used what is now known as ephedrine.

I'm sure all these dreamers were called silly at the time. Coming up to the present, how about the wonderful new discovery of penicillin mold? New? Scientifically new, yes. But way back in the 12th century bread mould was used to cure abscesses. And there's the story of the old country doctor years ago who was laughed at and called silly because he said that he used mouldy bread in treating his pneumonia patients, and got astounding cures.

All I am saying is that if you have anything on your mind, get it off. If you send it here, you can be sure I will be a believer until it's disproved. I won't broadcast it for others to use until medicine accepts it. That would be "silly." But I respect your right to believe — as long as you don't harm yourself.

JUMBLE — that scrambled word game

by HENRI ARNOLD and BOB LEE

Unscramble these four Jumbles, one letter to each square, to form four ordinary words.

© 1966 by The Chicago Tribune. World Rights Reserved

IMDEG

UMPIO

INGALD

LATBEL

Now arrange the circled letters to form the surprise answer, as suggested by the above cartoon.

Print the SURPRISE ANSWER here A "○○○○" ○○○○○○

See Jumble Answer Page 8A

How To Keep Well

By Theodore Van Dellen

MUSCULAR EXHAUSTON

Myasthenia gravis is a baffling disease in which one or more muscles become exhausted and refuse to function after contracting for a brief period. The muscles of the eyelids, extremities, voice box, and swallowing mechanism are most likely to be affected.

Drooping of the eyelids occurs as soon as fatigue sets in and they cannot be opened until rested thorouthly. For a variable period thereafter the lids act normally until weariness recurs, to start the cycle again. Weakness of the leg muscles has a somewhat similar effect upon walking and if the arms are involved, they are useless when overwhelmed by tiredness.

Myasthenia gravis has all the earmarks of a neurological disturbance but the basic cause is chemical. Scientists have pinpointed the source of the trouble in the spots where nerves connect with muscles. Acetylcholine usually is present at these junctions and the release of the chemical acts as a spark between nerve stimulation and muscle contraction.

When acetylcholine is lacking or dissipates too rapidly, the nerve impulse cannot pass to the muscles. As a result, these structures are unable to contract. No one knows the reason for this abnormality but, with continued research, it is reasonable to assume that the mystery will be unfolded.

The symptoms of myasthenia gravis have been known to disappear for weeks or years, during which time the sufferer is in apparent good health. In others, the disease worsens gradually. This is another little understood fact that needs further investigation.

Various drugs have proved helpful in relieving symptoms but neostigmine is the most popular. The effects often are dramatic, changing a hopeless cripple to a productive worker. But the drug is not curative. Surgical removal of the thymus gland has helped some of the victims.

Earl Hoodemaker

Metropolitan Insurance Consultant

- Health
- Life
- Group

Office 323-6683 • Home 322-5863
Metropolitan Life Ins. Co.
1 Madison Ave., N.Y.C.

Only magnificent new

Magnavox

RECTANGULAR BIG PICTURE COLOR TV

brings you Perfect Color Pictures

AUTOMATICALLY

...without critical tuning!

Exclusive Magnavox Automatic Color—always makes color pictures appear ***perfectly*****—and keeps them that way without manual tuning which usually degrades pictures.** And, only Magna-Color TV offers you so many more advancements that *genuinely contribute* to your family's entertainment. Prove it to yourself with a thrilling demonstration—today!

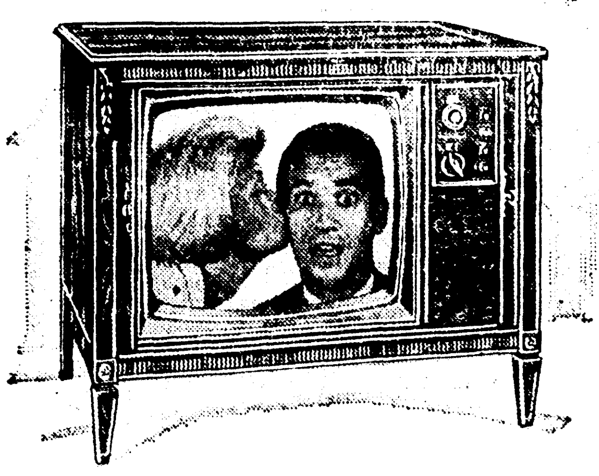

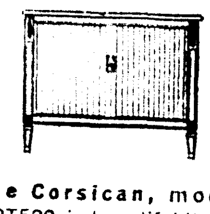

The Corsican, model 3-RT522, in beautiful Italian Provincial fine furniture.

Gliding Tambour Doors enhance the beautiful Contemporary fine furniture cabinet, and conceal the TV screen when not in use.

These additional features . . . truly make Magnavox Color TV your best buy on any basis!

- **Brilliant Color Tube**—brings you brighter, more vivid 295 sq. in. pictures that are far superior to other makes!
- **Chromatone**—adds thrilling dimension, depth to color; warm beauty to otherwise drab black and white pictures.
- **Quick Pictures**—flash on in just 12 seconds, four times faster than others.
- **Color Purifier**—(degausser) automatically keeps all pictures pure, both monochrome and color, even if set has been moved.
- **Magnavox Sound**—world famous for its fidelity, adds extra program realism.
- **Highest Reliability**—precision Magnavox Bonded Circuitry, just as in today's most advanced aero-space electronic devices . . . assures lasting dependability.

ONLY $695 WITH TOTAL REMOTE CONTROL

★ NO DOWN PAYMENT

★ EASY TERMS

Daniel

APPLIANCE and MAPLE SHOP

209 LOUISVILLE AVE., DIAL FA 5-4455 or FA 2-4649

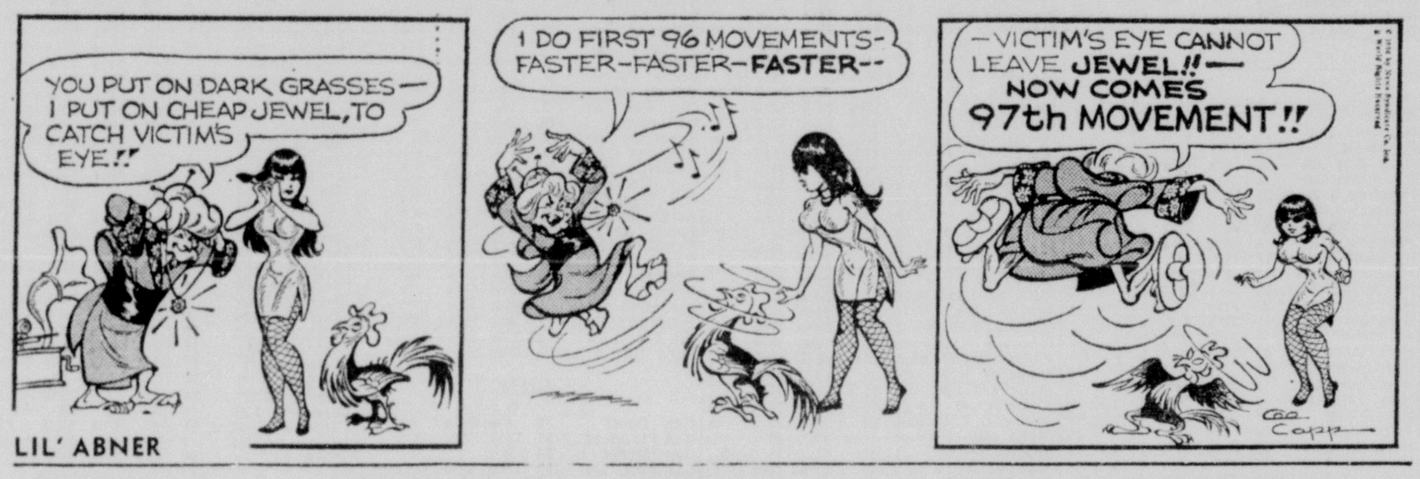

by Brant parker and Johnny hart

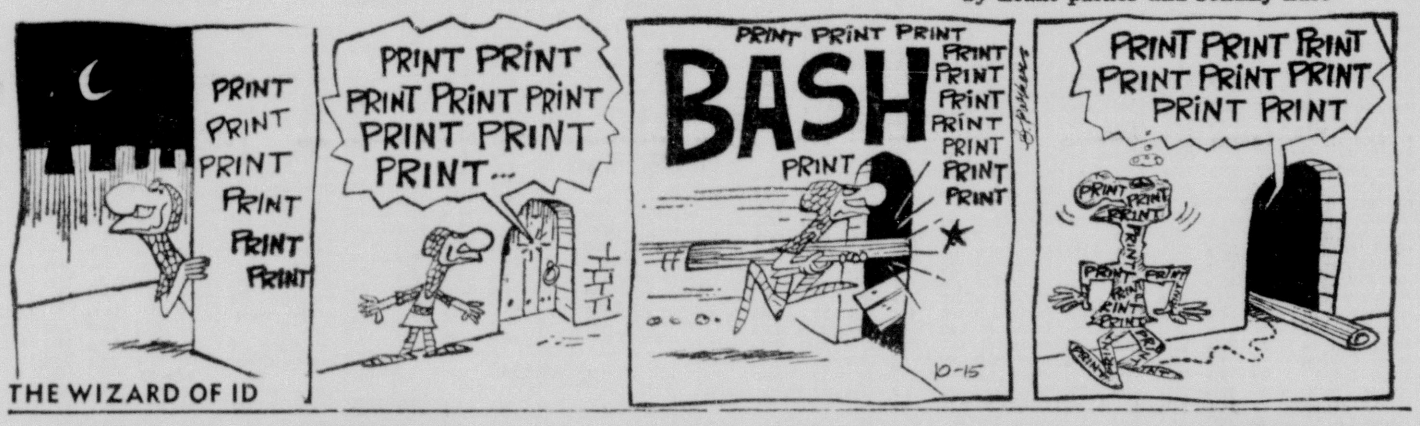

Dr. Peter J. Steincrohn

Folk Medicine Cures Can't Be Disregarded

Dear Dr. Steincrohn: "You may think I'm silly but—"

So begins many of the tens of thousands of letters sent to me by readers. You will be saving ink, and energy and unnecessary self-vilification in the future if you resolve never to use this deprecatory introduction. For it happens I am one of those peculiarly naive individuals who believes. If you told me that the moon was really made of green cheese, I would believe until it was definitely disproved by men landing on its surface.

Take my mother's personal discovery, for instance. She, too, used to say to me, "Son, you may think I'm silly, but I've made a discovery. I find that whenever I eat a few leaves of lettuce before I go to bed I have a fine night's sleep."

Long before I was a doctor did I hear this. I never laughed it off. And because I am instinctively a "believer" —however farfetched or dreamlike the theory — I never laughed at her or even itimated she was silly even years after I became a doctor.

As far as I'm concerned, for her at least, lettuce leaves were the ideal tranquilizer and sleeping pill. They might not work for another human being in this wide world; but they were magic for her.

FOLK MEDICINE WORKS

And that is what counts: how does this or that affect you, medicinally speaking: When patients have come to me and been "sure" that the juice of a lemon in hot water helps them more than any aspirin or cortisone preparation — I do not laugh at them.

If you tell me that an onion sandwich will spare you from coming down with a virus infection, while an epidemic rages around you, I would be the last to call you silly.

Does it work? Do you think it works? Is it something that is not basically harmful in itself? Then use it.

Silly? I never called anybody silly in my life if they had an honest belief, especially one that hadn't been disproved by the scientific method.

Too many people have laughed and called dreamers and creators silly. In doing so they have deprived the world of much progress.

OLD WIVES SAVED LIVES

Suppose doctors had listened earlier to the remarkable cures of heart patients by some very old women who went about picking plants, making a brew and giving it to those who seemed to be dying. Many recovered while others — untreated with this plant — died. Yes, doctors later discovered it was digitalis in the plant that was doing the job.

People thought Roentgen was silly when he first announced his X rays. They laughed when Pasteur said that fermentation was not due to chemicals so much as to bacteria. Many centuries before tranquilizers, the native Hindus used snakeroot to quiet people's nerves.

And thousands of years ago the Chinese used what is now known as ephedrine.

I'm sure all these dreamers were called silly at the time. Coming up to the present, how about the wonderful new discovery of penicillin mold? New? Scientifically new, yes. But way back in the 12th century bread mould was used to cure abscesses. And there's the story of the old country doctor years ago who was laughed at and called silly because he said that he used mouldy bread in treating his pneumonia patients, and got astounding cures.

All I am saying is that if you have anything on your mind, get it off. If you send it here, you can be sure I will be a believer until it's disproved. I won't broadcast it for others to use until medicine accepts it. That would be "silly." But I respect your right to believe — as long as you don't harm yourself.

How To Keep Well

By Theodore Van Dellen

MUSCULAR EXHAUSTON

Myasthenia gravis is a baffling disease in which one or more muscles become exhausted and refuse to function after contracting for a brief period. The muscles of the eyelids, extremities, voice box, and swallowing mechanism are most likely to be affected.

Drooping of the eyelids occurs as soon as fatigue sets in and they cannot be opened until rested thorouthly. For a variable period thereafter the lids act normally until weariness recurs, to start the cycle again. Weakness of the leg muscles has a somewhat similar effect upon walking and if the arms are involved, they are useless when overwhelmed by tiredness.

Myasthenia gravis has all the earmarks of a neurological disturbance but the basic cause is chemical. Scientists have pinpointed the source of the trouble in the spots where nerves connect with muscles. Acetylcholine usually is present at these junctions and the release of the chemical acts as a spark between nerve stimulation and muscle contraction.

When acetylcholine is lacking or dissipates too rapidly, the nerve impulse cannot pass to the muscles. As a result, these structures are unable to contract. No one knows the reason for this abnormality but, with continued research, it is reasonable to assume that the mystery will be unfolded.

The symptoms of myasthenia gravis have been known to disappear for weeks or years, during which time the sufferer is in apparent good health. In others, the disease worsens gradually. This is another little understood fact that needs further investigation.

Various drugs have proved helpful in relieving symptoms but neostigmine is the most popular. The effects often are dramatic, changing a hopeless cripple to a productive worker. But the drug is not curative. Surgical removal of the thymus gland has helped some of the victims.

JUMBLE — that scrambled word game

by HENRI ARNOLD and BOB LEE

Unscramble these four Jumbles, one letter to each square, to form four ordinary words.

IMDEG

UMPIO

INGALD

LATBEL

Now arrange the circled letters to form the surprise answer, as suggested by the above cartoon.

Print the SURPRISE ANSWER here A " "

See Jumble Answer Page 8A

Only magnificent new
Magnavox
RECTANGULAR BIG PICTURE COLOR TV
brings you Perfect Color Pictures
AUTOMATICALLY
...without critical tuning!

Exclusive Magnavox Automatic Color—always makes color pictures appear perfectly—and keeps them that way without manual tuning which usually degrades pictures. And, only Magna-Color TV offers you so many more advancements that genuinely contribute to your family's entertainment. Prove it to yourself with a thrilling demonstration—today!

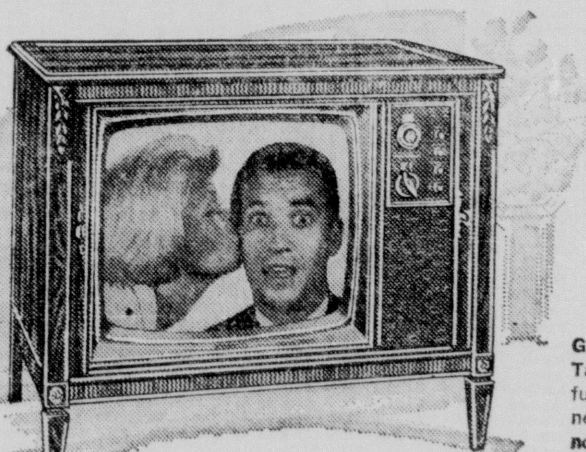

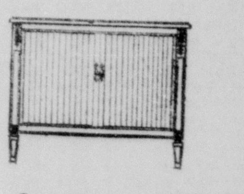

The Corsican, model 3-RT522, in beautiful Italian Provincial fine furniture.

Gliding Tambour Doors enhance the beautiful Contemporary fine furniture cabinet, and conceal the TV screen when not in use.

These additional features . . . truly make Magnavox Color TV your best buy on any basis!

- Brilliant Color Tube—brings you brighter, more vivid 295 sq. in. pictures that are far superior to other makes!
- Chromatone—adds thrilling dimension, depth to color; warm beauty to otherwise drab black and white pictures.
- Quick Pictures—flash on in just 12 seconds, four times faster than others.
- Color Purifier—(degausser) automatically keeps all pictures pure, both monochrome and color, even if set has been moved.
- Magnavox Sound—world famous for its fidelity, adds extra program realism.
- Highest Reliability—precision Magnavox Bonded Circuitry, just as in today's most advanced aero-space electronic devices . . . assures lasting dependability.

ONLY $695 WITH TOTAL REMOTE CONTROL
★ NO DOWN PAYMENT
★ EASY TERMS

Daniel
APPLIANCE and MAPLE SHOP
209 LOUISVILLE AVE., DIAL FA 5-4455 or FA 2-4649

Earl Hoodemaker

Metropolitan Insurance Consultant
- Health
- Life
- Group

Office 323-4683 - Home 322-5863
Metropolitan Life Ins. Co.
1 Madison Ave., N.Y.C.

Complete New York Stock Exchange Transactions

NEW YORK (AP) — Following is the complete tabulation of Friday stock transactions on the New York Stock Exchange:

Stock Mart Ends Week With Light Trading

NEW YORK (AP) — The stock market ended a week of recovery with a mixed session Friday in which cigarette stocks were strong and General Motors was weak. Trading was light.

Volume as 5.61 million shares.

The Dow Jones industrial average ended with a minor loss of 1.22 at 771.71 after backing away from a rise of 4.18 at the end of the first hour.

Other averages and indexes also declined. In the over-all list of 1,363 issues traded on the New York Stock Exchange, however, gainers outnumbered losers by the narrow margin of 571 to 569.

New lows for the year totaled 43. The two new highs were General Mills preferred and Standard Oil of Ohio.

After a mixed start, the markey made a moderate gain with cigarette manufacturers setting the pace. This was on news that a member of the U.S. Surgeon General's advisory committee had told of a "breakthrough" in research on cigarette smoking and lung cancer. Later he said his remarks had been misinterpreted and he toned down the original report considerably. Nevertheless, cigarette stocks held on to the best part of their gains.

Three cigarette makers were among the most active stocks: Reynolds Tobacco, up 2⅛; American Tobacco, up 1¾; and Philip Morris, up 1¾ .Less active, Liggett & Myers gained 2½ and Lorillard 1¾.

For a while it looked as if some strong action in other groups was developing but this melted. One reason for the backtracking was a Wall Street rumor that General Motors would report considerably lower third quarter earnings than it did a year ago.

GM common sank 3⅞ to 71⅛ on 245,500 shares as most active stock. The weakness in GM was inevitably reflected in other blue chips.

Du Pont fell 1½, Standard Oil (New Jersey) ⅛, General Electric 1⅝, Westinghouse Electric ⅝ and U.S. Steel ⅞. "Big Steel" traded on a single block of 96,900 shares, helping to boost it into position as third most active issue, under Itek which lost 1½.

Action among other glamor stocks was at variance. Xerox rose 3 and Polaroid 1¾ while KLM Airlines lost 2¾ and Motorola ¼.

The New York Stock Exchange index fell 12 cents to $41.21.

Prices were irregularly higher on the American Stock Exchange. Volume was 1.04 million shares. The Exchange's stock index rose $.02 to $12.45. Solitron Devices was active and up ⅛ at 80⅜. Prentice-Hall gained 2¼ and Dorr-Oliver 1. Alloys Unlimited lost 1¾ and Audio Devices 1⅜.

Corporate and U.S. Treasury bonds were irregular.

	Sales (hds.)	High	Low	Close	Net Cha.
Canteen .80	34	20¾	20	20	— ½
Cap C Bdcst	4	27⅜	27	27	.....
Carborun 1.30	14	35½	35⅛	35⅛	.....
Carlisle Cp 1	21	46½	45¾	45¾	— ⅝
Caro C&Oh 5	z150	89¼	89	89¼	+1
CaroP Lt 1.28	16	43¾	43	43¾	+ ¼
Caro TT .60	4	16½	16⅜	16½	+ ¼
Carp Stl 1.40	19	29⅞	29	29⅜	—1
Carrier 1.60	26	57⅞	55¾	55¾	—1¾
CarterW .40a	50	11⅛	10⅝	11	+ ¼
Case JI	21	19¼	18⅝	18⅝	— ¼
Castle Cke 1	11	26	25⅞	25⅞	— ⅛

	Sales (hds.)	High	Low	Close	Net Cha.
DodgeMf 1.60	1	34½	34½	34½	— ⅜
DomeMn .80a	10	37⅜	37	37⅜	.....
Donnelley .60	61	33	31¾	33	+ ⅞
Doug Airc 1b	216	35¾	35	35⅝	+ ⅛
Dover Corp 1	8	23⅝	23⅜	23⅜	+ ¼
Dow Chem 2	63	61⅝	60	60	—1½
Draper 1.20a	28	20	19⅞	20	+ ⅜
DressInd 1.25	136	25⅝	25	25⅜	— ⅜
DrexelE 1.60	3	27	27	27	.....
Dreyfus .80	24	14⅜	13⅞	13⅞	+ ⅛
Duffy Mott 1	2	19¾	19¾	19¾	.....
Duke Pw 1.20	14	37½	37	37½	+ ½

	Sales (hds.)	High	Low	Close	Net Chg.
Buff For 1.80	2	29¼	29¼	29¼	— ¼
Bullard 1	8	16¼	15¼	15¼	—1
Bulova .60b	26	14¾	14½	14½	— ⅛
BunkHill 1.20	20	26½	25¾	25¾	+ ¼
Burl Ind 1.20	111	28⅝	27⅛	27⅜	—1¼
Burndy .40	20	24¼	23⅜	23¾	— ¼
Burroughs 1	141	69⅛	67	67⅜	+ ⅛
Bush Ter .20r	1	22⅛	22⅛	22⅛	— ⅜
BVD Co .50	3	21¾	21⅝	21¾	

C

	Sales (hds.)	High	Low	Close	Net Chg.
Calgon .80	3	33¾	33¼	33½	— ¾
Cal Finanl	38	2⅞	2¾	2¾	— ⅛
Calif Pack 1	31	24	23¼	24	+ ½
CallahM .36t	37	8¾	8⅜	8⅜	— ⅛
CalumH 1.20	26	32¾	32	32	— ¾
CampRL .45a	16	19⅜	19¼	19¼	— ⅛
Camp Soup 1	66	25⅝	25	25⅝	+ ⅜
Can Dry 1	9	20¾	20¼	20¾	+ ¾
CaDry pf4.25	z10	77¼	77¼	77¼	
CanSou Ry 3	z10	56½	56½	56½	+ ½
Cdn Brew .40	3	6	6	6	.....
CdnPac 2.85e	13	51¼	50¾	51¼	— ⅛
Canal Rd .90	3	13⅝	13⅝	13⅝	— ⅛

Treasury Notes

NEW YORK (AP)—Closing U.S. Treasury Notes bid and asked prices in dollars and thirty seconds and approximate yield to maturity for Friday.

Nov 4 1966	99.28	99.30	4.74
Nov 4¾ 1966	99.30	100	4.66
Feb 3⅝ 1967	99.10	99.12	5.54
Feb 4 1967	99.14	99.16	5.52
Apr 1½ 1967	98.6	98.14	5.22
May 4¼ 1967	99.7	99.9	5.53
Aug 3¾ 1967	98.20	98.24	5.31
Aug 4⅞ 1967	99.12	99.16	5.49
Aug 5¼ 1967	99.20	99.24	5.55
Oct 1½ 1967	96.18	96.26	4.97
Nov 4⅞ 1967	99.10	99.14	5.42
Apr 1½ 1968	95.2	95.10	4.88
Oct 1½ 1968	93.16	93.24	4.89
Apr 1½ 1969	91.18	91.26	5.09
Oct 1½ 1969	90.8	90.16	5.00
Apr 1½ 1970	88.12	88.20	5.13
Oct 1½ 1970	87.8	87.16	5.03
Nov 5 1970	98.10	98.18	5.39
Apr 1½ 1971	85.20	86.4	5.01
May 5¼ 1971	99.22	99.30	5.26
Oct 1½ 1971	84.16	85.16	4.82

Subject to Federal taxes but not to State income taxes.

Markets In Brief

Staple Price Trends

NEW YORK (AP) — The Associated Press weighted wholesale price index of 35 commodities declined to 168.18.

Previous Day 168.53, Week Ago 169.10, Month Ago 172.43, Year Ago 170.73.

	1966	1965	1964	1963
High	180.04	176.76	166.99	162.77
Low	168.53	166.20	160.56	157.51

(1926 average equals 100)

Stock Averages

Compiled by The Associated Press

	30 Ind.	15 Rails	15 Util.	60 Stocks
Net change	—1.3	—.5	+.8	—.4
Friday	401.2	149.4	140.5	279.3
Prev. Day	402.5	149.9	139.7	279.7
Week Ago	388.0	143.9	134.6	269.4
Month Ago	427.7	156.0	141.4	293.1
Year ago	510.6	181.0	172.1	349.0
1966 High	537.9	213.9	170.5	369.7
1966 Low	388.0	143.9	130.2	269.4
1965 High	523.3	194.5	178.2	358.5
1965 Low	451.4	149.3	162.6	308.0

Markets At A Glance

NEW YORK (AP)—
Stocks—Mixed; slow trading.
Cotton—Quiet.
CHICAGO:
Wheat—Strong; general demand.
Corn—Strong; general demand.
Oats—Strong with corn.
Soybeans—Strong; general demand.
Hogs—25 to 50 cents lower; top $22.50.
Slaughter steers—Steady to 50 cents lower; top $27.

Stocks In Spotlight

NEW YORK (AP)—Sales, closing price and net change of the fifteen most active stocks traded on the NY Stock Exchange.

Gen Motors	245,500	71⅛	—3⅞
Itek Corp	133,200	63¼	—1½
US Steel	131,400	36	— ⅞
Reyn Tobac	126,800	37⅜	+2⅛
Sperry Rd	79,800	24⅛	+ ¼
Am Tobacco	76,300	32⅜	+1¾
Am Tel Tel	75,300	54¼	— ½
Chesebrou	72,500	21⅜	+ ⅜
Fair Cam	70,900	116	+ ¼
Gulf Wn In	70,000	23⅛	+1⅜
Xerox Corp	58,900	158½	+3
Wn Air Lin	56,100	33	—1¾
KLM Airl	53,100	117	—2¾
Philip Mor	52,800	29¾	+1¾
Polaroid	48,800	134¼	+1¾

What Stocks Did

NEW YORK (AP)

	Fri.	Thur.
Advances	571	735
Declines	569	471
Unchanged	223	222
Total issues	1363	1428
New 1966 highs	2	9
New 1966 lows	43	25

Dow Jones Averages

NEW YORK (AP) — Final Dow-Jones averages for Friday.

STOCKS

	Open	High	Low	Close	Net Ch
30 Ind	773.71	782.90	765.14	771.71	— 1.22
20 Rrs	192.15	193.27	190.63	191.92	— 0.55
15 Utils	127.48	129.42	126.81	128.48	+ 1.33
65 Stks	271.78	274.66	269.28	271.65	.

Transactions in stocks used in averages

Industrials	826,100
Rails	60,700
Utilities	80,000
65 Stocks	966,800

BONDS

40 Bonds	80.76+0.01
10 Higher grade rails	72.59 .
10 Second grade rails	80.50+0.08
10 Public utilities	87.01 ...
10 Industrials	87.01—0
Income Rails	68.12—0.09
Commdity futures index	136.06+1.09

American Leaders

NEW YORK (AP)—Sales, closing price and net change of the five most active stocks traded on the American Stock Exchange Friday:

Solitron D	32,900	80⅜	+ ⅛
Syntex Cp	25,600	66⅝	+ ¼
Nat Video	22,800	48¼	— ⅛
TWA wt	16,500	36⅜	
Silicon Tran	15,600	20⅜	+1

Bond Averages

Compiled by The Associated Press

	20 Rails	10 Ind.	10 Util.	10 Fgn.	10 L. Yd
Net change	—.1				+.2
Friday	71.5	90.3	82.0	92.3	86.0
oPrev. Day	71.6	90.3	82.0	92.3	85.8
Week Ag	72.4	89.6	81.8	92.4	85.4
Month Ago	80.9	102.3	87.5	92.8	92.6
1966 High	79.5	101.4	86.1	93.1	90.7
1966 Low	71.6	88.9	79.2	91.6	83.7
1965 High	83.7	102.5	88.9	95.0	94.3
1965 Low	79.3	99.9	86.4	91.4	90.1

Closing Stock Index

NEW YORK (AP)—Closing New York Stock Exchange Index:

Market	—12 cents
Index	41.21 —0.12
Industrial	40.72 —0.17
Transportation	40.72 —0.17
Utility	43.15 +0.05
Finance	39.46 +0.38

N. Y. Stock Sales

NEW YORK (AP)—NY Stock sales

Approx final total	5,610,000
Previous day	8,682,671
Week ago	8,143,560
Month ago	5,156,650
Year ago	7,479,280
Two years ago	5,156,890
Jan 1 to date	1,518,892,686
1965 to date	1,140,264,723
1964 to date	993,908,924

Final Dividends

Friday's Final Dividends Declared

	Rate	Period	Stk. of Record	Payable
INCREASED				
Consol Foods	.35		12-16	1-1-67
Reichhold Chem	.10	Q	10-28	11-15
US Fire Insur	.40		10-24	11-10
Westch Fire Ins	.45		10-25	11-10
INITIAL				
AmSo AfrInv new	.35	S	11-4	11-30
STOCK				
Cooper Indust	100pc		10-14	11-4
ACCUMULATIVE				
Gar Wood pf	.5625		11-1	11-15
REGULAR				
EG&G Inc	.10	S	10-28	12-1
FirstNatBk, Chi	.50	Q	12-15	1-1-67
Grand Union	.15	Q	10-28	11-25
McLouth Stl	.40	Q	10-28	11-19
PlymouthRub A&B	.125	Q	11-1	11-15
Reed Internatl	.25	Q	11-18	11-29
Rudy Mfg	.10	Q	11-7	11-21
StL sanFranRy	.50	Q	12-1	12-15
Sellon Inc	.10		11-14	12-1
Taft Broadcasting	.15	Q	11-15	12-14
Upper Penin Pow	.36	Q	10-21	11-1

Mutual Funds

NEW YORK (AP) —The following quotations, supplied by the National Association of Securities Dealers, Inc., are the prices at which these securities could have been sold (bid) or bought (asked):

Cotton Closes Unchanged; .25 Lower

NEW YORK (AP) — Cotton futures closed unchanged to 25 cents a bale higher. The market was inactive, with traders awaiting fresh developments on the cotton crop and the spot cotton situation.

	Open	High	Low	Close	N.C.
Dec.	....	....	....	21.45B	....
Mar	....	....	....	21.45zb	....
May	....	....	....	21.80B	....
Jul	....	....	....	21.80B	....
Oct	....	....	....	21.50B	....
Dec	....	....	....	21.50B	+ 5
Mar	....	....	....	21.60B	....

Middling spot 23.79N unchanged.
N—Nominal; B—Bid.

COTTONSEED OIL

NEW YORK (AP)—Bleachable Cottonseed oil futures closed 10 to 15 higher. Sales 22 contracts.

	High	Low	Close
Mar	14.40	14.30	14.40B
May	14.30	14.30	14.30B

Closing bids: Dec 14.60, Jan 14.05, Jul 14.10.
B-Bid.

	Sales (hds.)	High	Low	Last	Net Ch
LehPCem .60	63	9⅜	9⅛	9¼	— ¼
Leh Val Ind	19	7⅞	7¾	7⅞	+ ⅛
Lehman 1.97e	19	27⅝	27¼	27½	— ⅛
LeonardR .60	2	11½	11⅜	11½	+ ⅛
LOFGls 2.80a	96	43¼	42⅝	43⅛	+ ⅛
LibbMcN .39t	15	9⅝	9½	9½	— ⅛
Liggett&M 5	131	73½	70¼	71½	+2½
Ligg&My pf7	z140	127½	127½	127½	....
LilyTulip 1.20	30	23¼	22⅞	22⅞	— ¼
LingTVght 1b	55	43⅛	41⅝	42¼	— ¼
LinkBlt 1.80a	8	34½	34⅛	34⅛	— ¼

American Exchange

NEW YORK (AP)—Following is a list of major stock and bond transactions on the American Stock Exchange Friday.

(Continued On Page 7B)

Government Bonds

NEW YORK (AP) — Closing over the counter U.S. Government Treasury bonds, bid, asked, net change and yield for Friday.

3⅜s 66	99.26	99.28	...	4.95
2½s 67-62	98.10	98.14	...	4.94
3⅝s 67	98.10	98.14	—.2	5.13
3⅞s 68	97.24	97.28	—.2	5.30
3¾s 68	96.30	97.2	...	5.46
3⅞s 68 Nov	96.26	96.30	...	5.45
2½s 68-63	94.8	94.12	—.2	5.29
4s 69 Feb	96.20	96.24	—.2	5.51
2½s 69-64 Jun	92.26	92.30	—.2	5.38
4s 69 Oct	95.22	95.26	—.2	5.55
2½s 69-64 Dec	91.24	91.28	—.2	5.33
4s 70 Feb	95.12	95.16	...	5.50
2½s 70-65	91.12	91.16		5.26
4s 70 Aug	94.30	95.2	—.2	5.44
2½s 71-66	89.28	90.4	+.2	5.02
4s 71	94.14	94.22	—.2	5.26
3⅞s 71	93.24	94		5.34
4s 72 Feb	94.4	94.12	+.2	5.22
2½s 72-67 Jun	87.28	88.4		4.93
4s 72 Aug	93.28	94.4	+.2	5.18
2½s 72-67 Sep	87.12	87.20		4.94
2½s 72-67 Dec	87	87.8		4.92
4s 73	92.28	93.8	—.2	5.21
4⅛s 73	93.8	93.16		5.24
4⅛s 74	93.6	93.14	—.2	5.21
4¼s 74	94.4	94.12		5.16
3⅞s 74	91.28	92.4	+.2	5.08
4s 80	90.20	91.4	+.4	4.91
3½s 80	85.8	85.24	+.4	4.91
3¼s 83-78	81.24	82.8	+.4	4.81
3¼s 85	81.16	82	+.4	4.72
4¼s 85-75	92	92.16	+.4	4.87
3½s 90	82	82.16	+.4	4.75
4¼s 92-87	91.20	92.4	+.4	4.78
4s 93-88	88.16	89		4.74
4⅛s 94-89	89.28	90.12	+.4	4.75
3s 95	80.28	81.12	+.4	4.12
3½s 98	81.8	81.24	+.4	4.59

Prices quoted in dollars and thirty second.

Complete New York Stock Exchange Transactions

NEW YORK (AP) — Following is the complete tabulation of Friday stock transactions on the New York Stock Exchange:

Stock Mart Ends Week With Light Trading

NEW YORK (AP) — The stock market ended a week of recovery with a mixed session Friday in which cigarette stocks were strong and General Motors was weak. Trading was light.

Volume as 5.61 million shares.

The Dow Jones industrial average ended with a minor loss of 1.22 at 771.71 after backing away from a rise of 4.18 at the end of the first hour.

Other averages and indexes also declined. In the over-all list of 1,363 issues traded on the New York Stock Exchange, however, gainers outnumbered losers by the narrow margin of 571 to 569.

New lows for the year totaled 43. The two new highs were General Mills preferred and Standard Oil of Ohio.

After a mixed start, the markey made a moderate gain with cigarette manufacturers setting the pace. This was on news that a member of the U.S. Surgeon General's advisory committee had told of a "breakthrough" in research on cigarette smoking and lung cancer. Later he said his remarks had been misinterpreted and he toned down the original report considerably. Nevertheless, cigarette stocks held on to the best part of their gains.

Three cigarette makers were among the most active stocks: Reynolds Tobacco, up 2⅛; American Tobacco, up 1¾; and Philip Morris, up 1¾ .Less active, Liggett & Myers gained 2½ and Lorillard 1¾.

For a while it looked as if some strong action in other groups was developing but this melted. One reason for the backtracking was a Wall Street rumor that General Motors would report considerably lower third quarter earnings than it did a year ago.

GM common sank 3⅞ to 71⅛ on 245,500 shares as most active stock. The weakness in GM was inevitably reflected in other blue chips.

Du Pont fell 1½, Standard Oil (New Jersey) ⅛, General Electric 1⅝, Westinghouse Electric ⅝ and U.S. Steel ⅞. "Big Steel" traded on a single block of 96,900 shares, helping to boost it into position as third most active issue, under Itek which lost 1½.

Action among other glamor stocks was at variance. Xerox rose 3 and Polaroid 1¾ while KLM Airlines lost 2¾ and Motorola ¼.

The New York Stock Exchange index fell 12 cents to $41.21.

Prices were irregularly higher on the American Stock Exchange. Volume was 1.04 million shares. The Exchange's stock index rose $.02 to $12.45. Solitron Devices was active and up ⅛ at 80⅜. Prentice-Hall gained 2¼ and Dorr-Oliver 1. Alloys Unlimited lost 1¾ and Audio Devices 1⅜.

Corporate and U.S. Treasury bonds were irregular.

	Sales (hds.)	High	Low	Close	Net Cha.
Canteen .80	34	20¾	20	20	— ½
Cap C Bdcst	4	27⅜	27	27	.....
Carborun 1.30	14	35½	35⅛	35⅛	.....
Carlisle Cp 1	21	46½	45¾	45¾	— ⅝
Caro C&Oh 5	z150	89¼	89	89¼	+1
CaroP Lt 1.28	16	43¾	43	43¾	+ ¼
Caro TT .60	4	16½	16⅜	16½	+ ¼

	Sales (hds.)	High	Low	Close	Net Cha.
DodgeMf 1.60	1	34½	34½	34½	— ⅜
DomeMn .80a	10	37⅜	37	37⅜	.....
Donnelley .60	61	33	31¾	33	+ ⅞
Doug Airc 1b	216	35¾	35	35⅝	+ ⅛
Dover Corp 1	8	23⅝	23⅜	23⅝	+ ¼
Dow Chem 2	63	61⅝	60	60	—1½
Draper 1.20a	28	20	19⅞	20	+ ⅜

C

	Sales (hds.)	High	Low	Last	Net Chg.
Calgon .80	3	33¾	33¼	33½	— ¾
Cal Finanl	38	2⅞	2¾	2¾	— ⅛
Calif Pack 1	31	24	23¼	24	+ ½
CallahM .36t	37	8¾	8⅜	8⅜	— ⅛
CalumH 1.20	26	32¾	32	32	— ¾
CampRL .45a	16	19⅜	19¼	19¼	— ⅛
Camp Soup 1	66	25⅝	25	25⅝	+ ⅜
Can Dry 1	9	20¾	20¼	20¾	+ ¾
CaDry pf4.25	z10	77¼	77¼	77¼	.....
CanSou Ry 3	z10	56½	56½	56½	+ ½
Cdn Brew .40	3	6	6	6	.....
CdnPac 2.85e	13	51¼	50¾	51¼	— ⅛
Canal Rd .90	3	13⅝	13⅝	13⅝	— ⅛

Treasury Notes

NEW YORK (AP)—Closing U.S. Treasury Notes bid and asked prices in dollars and thirty seconds and approximate yield to maturity for Friday.

Nov 4 1966	99.28	99.30	4.74
Nov 4¾ 1966	99.30	100	4.66
Feb 3⅝ 1967	99.10	99.12	5.54
Feb 4 1967	99.14	99.16	5.52
Apr 1½ 1967	98.6	98.14	5.22
May 4¼ 1967	99.7	99.9	5.53
Aug 3¾ 1967	98.20	98.24	5.31
Aug 4⅞ 1967	99.12	99.16	5.49
Aug 5¼ 1967	99.20	99.24	5.55
Oct 1½ 1967	96.18	96.26	4.97
Nov 4⅞ 1967	99.10	99.14	5.42
Apr 1½ 1968	95.2	95.10	4.88
Oct 1½ 1968	93.16	93.24	4.89
Apr 1½ 1969	91.18	91.26	5.09
Oct 1½ 1969	90.8	90.16	5.00
Apr 1½ 1970	88.12	88.20	5.13
Oct 1½ 1970	87.8	87.16	5.03
Nov 5 1970	98.10	98.18	5.39
Apr 1½ 1971	85.20	86.4	5.01
May 5¼ 1971	99.22	99.30	5.26
Oct 1½ 1971	84.16	85.16	4.83

Subject to Federal taxes but not to State Income taxes.

Mutual Funds

NEW YORK (AP) — The following quotations, supplied by the National Association of Securities Dealers, Inc., are the prices at which these securities could have been sold (bid) or bought (asked):

Markets In Brief

Staple Price Trends

NEW YORK (AP) — The Associated Press weighted wholesale price index of 35 commodities declined to 168.18.

Previous Day 168.53, Week Ago 169.10, Month Ago 172.43, Year Ago 170.73.

	1966	1965	1964	1963
High	180.04	176.76	166.99	162.77
Low	168.53	166.20	160.56	157.51

(1926 average equals 100)

Stock Averages

Compiled by The Associated Press

	30 Ind.	15 Rails	15 Util.	60 Stocks
Net change	—1.3	—.5	+.8	—.4
Friday	401.2	149.4	140.5	279.3
Prev. Day	402.5	149.9	139.7	279.7
Week Ago	388.0	143.9	134.6	269.4
Month Ago	427.7	156.0	141.4	293.1
Year ago	510.6	181.0	172.1	349.0
1966 High	537.9	213.9	170.5	369.7
1966 Low	388.0	143.9	130.2	269.4
1965 High	523.3	194.5	178.2	358.5
1965 Low	451.4	149.3	162.6	308.0

Markets At A Glance

NEW YORK (AP)—
Stocks—Mixed; slow trading.
Cotton—Quiet.
CHICAGO:
Wheat—Strong; general demand.
Corn—Strong; general demand.
Oats—Strong with corn.
Soybeans—Strong; general demand.
Hogs—25 to 50 cents lower; top $22.50.
Slaughter steers—Steady to 50 cents lower; top $27.

Stocks In Spotlight

NEW YORK (AP)—Sales, closing price and net change of the fifteen most active stocks traded on the NY Stock Exchange.

Gen Motors	245,500	71⅛	—3⅞
Itek Corp	133,200	63¼	—1½
US Steel	131,400	36	— ⅞
Reyn Tobac	126,800	37⅝	+2⅛
Sperry Rd	79,800	24⅛	+ ¼
Am Tobacco	76,300	32⅜	+1¾
Am Tel Tel	75,300	54¼	— ½
Chesebrou	72,500	21⅜	+ ⅜
Fair Cam	70,900	116	+ ¼
Gulf Wn In	70,000	23⅛	+1⅜
Xerox Corp	58,900	158½	+3
Wn Air Lin	56,100	33	—1¾
KLM Airl	53,100	117	—2¾
Philip Mor	52,800	29¾	+1¾
Polaroid	48,800	134¼	+1¾

What Stocks Did

NEW YORK (AP)

	Fri.	Thur.
Advances	571	735
Declines	569	471
Unchanged	223	222
Total issues	1363	1428
New 1966 highs	2	9
New 1966 lows	43	25

Dow Jones Averages

NEW YORK (AP) — Final Dow-Jones averages for Friday.

STOCKS

	Open	High	Low	Close	Net Ch
30 Ind	773.71	782.90	765.14	771.71	— 1.22
20 Rrs	192.15	193.27	190.63	191.92	— 0.55
15 Utls	127.48	129.42	126.81	128.48	+ 1.33
65 Stks	271.78	274.66	269.28	271.65	

Transactions in stocks used in averages

Industrials	826,100
Rails	60,700
Utilities	80,000
65 Stocks	966,800

BONDS

40 Bonds	80.76+0.01
10 Higher grade rails	72.59
10 Second grade rails	80.50+0.08
10 Public utilities	87.01
10 Industrials	87.01—0
Income Rails	68.12—0.09
Commdity futures index	136.06+1.09

American Leaders

NEW YORK (AP)—Sales, closing price and net change of the five most active stocks traded on the American Stock Exchange Friday:

Solitron D	32,900	80⅜	+ ⅛
Syntex Cp	25,600	66⅝	+ ¼
Nat Video	22,800	48¼	— ⅛
TWA wt	16,500	36⅜	
Silicon Tran	15,600	20⅜	+1

Bond Averages

Compiled by The Associated Press

	20 Rails	10 Ind.	10 Util.	10 Fgn. L.	10 Yd
Net change	—.1	...	...	...	+.2
Friday	71.5	90.3	82.0	92.3	86.0
Prev. Day	71.6	90.3	82.0	92.3	85.8
Week Ag	72.4	89.6	81.8	92.4	85.4
Month Ago	80.9	102.3	87.5	92.8	92.6
1966 High	79.5	101.4	86.1	93.1	90.7
1966 Low	71.6	88.9	79.2	91.6	83.7
1965 High	83.7	102.5	88.9	95.0	94.3
1965 Low	79.3	99.9	86.4	91.4	90.1

Closing Stock Index

NEW YORK (AP)—Closing New York Stock Exchange Index:

Market	—12 cents
Index	41.21 —0.12
Industrial	40.72 —0.17
Transportation	40.72 —0.17
Utility	43.15 +0.05
Finance	39.46 +0.38

N. Y. Stock Sales

NEW YORK (AP)—NY Stock sales

Approx final total	5,610,000
Previous day	8,682,671
Week ago	8,143,560
Month ago	5,156,650
Year ago	7,479,280
Two years ago	5,156,890
Jan 1 to date	1,518,892,686
1965 to date	1,140,264,723
1964 to date	993,908,924

Final Dividends

Friday's Final Dividends Declared

	Rate	Period	Stk. of Record	Payable
INCREASED				
Consol Foods	.35	..	12-16	1-1-67
Reichhold Chem	.10	Q	10-28	11-15
US Fire Insur	.40	..	10-24	11-10
Westch Fire Ins	.45	..	10-25	11-10
INITIAL				
AmSo AfrInv new	.35	S	11-4	11-30
STOCK				
Cooper Indust	100pc	..	10-14	11-4
ACCUMULATIVE				
Gar Wood pf	.5625	..	11-1	11-15
REGULAR				
EG&G Inc	.10	S	10-28	12-1
FirstNatBk, Chi	.50	Q	12-15	1-1-67
Grand Union	.15	Q	10-28	11-25
McLouth Stl	.40	Q	10-28	11-19
PlymouthRub A&B	.125	Q	11-1	11-15
Reed Internatl	.25	Q	11-18	11-29
Rudy Mfg	.10	Q	11-7	11-21
StL sanFranRy	.50	Q	12-1	12-15
Seilon Inc	.10	.	11-14	12-1
Taft Broadcasting	.15	Q	11-15	12-14
Upper Penin Pow	.36	Q	10-21	11-1

—F—

	Sales (hds.)	High	Low	Last	Net Chg.
FactorA .70b	6	36¼	35⅞	36¼	+ ¾
FafnrB 2.20a	5	45	44¾	44¾	+ ⅛

Cotton Closes Unchanged; .25 Lower

NEW YORK (AP) — Cotton futures closed unchanged to 25 cents a bale higher. The market was inactive, with traders awaiting fresh developments on the cotton crop and the spot cotton situation.

	Open	High	Low	Close	N.C.
Dec.	....	....	....	21.45B	....
Mar	....	....	....	21.45zb	....
May	....	....	....	21.80B	....
Jul	....	....	....	21.80B	....
Oct	....	....	....	21.50B	....
Dec	....	....	....	21.50B	+ 5
Mar	....	....	....	21.60B	....

Middling spot 23.79N unchanged.
N—Nominal; B—Bid.

COTTONSEED OIL

NEW YORK (AP)—Bleachable Cottonseed oil futures closed 10 to 15 higher. Sales 22 contracts.

	High	Low	Close
Mar	14.40	14.30	14.40B
May	14.30	14.30	14.30B

Closing bids: Dec 14.60, Jan 14.05, Jul 14.10.
B-Bid.

	Sales (hds.)	High	Low	Last	Net Ch
LehPCem .60	63	9⅜	9⅛	9¼	— ¼
Leh Val Ind	19	7⅞	7¾	7⅞	+ ⅛
Lehman 1.97e	19	27⅝	27¼	27½	— ⅛
LeonardR .60	2	11½	11⅜	11½	+ ⅛
LOFGls 2.80a	96	43¼	42⅝	43⅛	+ ⅛
LibbMcN .39t	15	9⅝	9½	9½	— ⅛
Liggett&M 5	131	73½	70¼	71½	+2½

American Exchange

NEW YORK (AP)—Followni[g] is a list of major stock and bond transactions on the American Stock Exchange Friday.

ABC

	Sales (hds.)	High	Low	Close	Net Chg.
AerojetG .50a	1	21⅛	21⅛	21⅛	— ⅛
Aeronca Inc	5	5¾	5⅜	5¾	+ ⅜
Alaska Airl	10	10	9⅝	9⅝	— ⅛
AllegAirl .06e	13	13½	13¼	13¼	— ¼
AllegCorp wt	2	5¾	5¾	5¾	— ⅛
Allied Art	3	1¾	1⅝	1⅝	.....
Allied Pap	4	13⅞	13⅝	13¾	+ ⅛
Am Electron	30	2¼	2⅛	2⅛	.....
AmPetro .40e	x9	8¼	8	8⅛	.....

	Sales (hds.)	High	Low	Close	Net Cha.
Lake Shore	3	2⅜	2¼	2¼	+ ⅛
Lamb Indust	12	2⅛	2	2⅛	.....
Lithium Am	5	6½	6¼	6¼	— ⅛
Lod geSh .05e	26	2	1⅞	1⅞	.....
La Land 1.60	6	46½	46¼	46½	.....
LTV Aero .80	28	18	17⅜	17⅞	+ ½
LTV Elec .50	17	9¼	8⅞	9¼	+ ⅜
Lynch Corp	11	8⅜	8¼	8¼	.....
Macke Co .30	8	10¾	10½	10½	— ¼
Mackey Air	4	8	7⅞	7⅞	+ ⅛
Magell Pet	73	2	1¾	1⅞	.....
Magna Oil	10	3⅜	3⅜	3⅜	.....
MaryCarPt A	14	4	3¾	3¾	.....
MaryCarPt B	3	5⅝	5½	5½	.....
McCulOil .44t	29	7	6¾	6¾	— ¼
McWood Cp	11	7⅞	7⅝	7⅝	— ¼

	Sales (hds.)	High	Low	Close	Net Cha.
Shell Oil 1.90	28	61⅞	61⅛	61⅝	+ ⅛

(Continued On Page 7B)

Government Bonds

NEW YORK (AP) — Closing over the counter U.S. Government Treasury bonds, bid, asked, net change and yield for Friday.

3⅜s 66	99.26	99.28	...	4.95
2½s 67-62	98.10	98.14	...	4.94
3⅝s 67	98.10	98.14	—.2	5.13
3⅞s 68	97.24	97.28	—.2	5.30
3¾s 68	96.30	97.2	...	5.46
3⅞s 68 Nov	96.26	96.30	...	5.45
2½s 68-63	94.8	94.12	—.2	5.29
4s 69 Feb	96.20	96.24	—.2	5.51
2½s 69-64 Jun	92.26	92.30	—.2	5.38
4s 69 Oct	95.22	95.26	—.2	5.55
2½s 69-64 Dec	91.24	91.28	—.2	5.33
4s 70 Feb	95.12	95.16	...	5.50
2½s 70-65	91.12	91.16	...	5.26
4s 70 Aug	94.30	95.2	—.2	5.44
2½s 71-66	89.28	90.4	+.2	5.02
4s 71	94.14	94.22	—.2	5.26
3⅞s 71	93.24	94		5.34
4s 72 Feb	94.4	94.12	+.2	5.22
2½s 72-67 Jun	87.28	88.4		4.93
4s 72 Aug	93.28	94.4	+.2	5.18
2½s 72-67 Sep	87.12	87.20	...	4.94
2½s 72-67 Dec	87	87.8	...	4.92
4s 73	92.28	93.8	—.2	5.21
4⅛s 73	93.8	93.16	...	5.24
4⅛s 74	93.6	93.14	—.2	5.21
4¼s 74	94.4	94.12	...	5.16
3⅞s 74	91.28	92.4	+.2	5.08
4s 80	90.20	91.4	+.4	4.91
3½s 80	85.8	85.24	+.4	4.91
3¼s 83-78	81.24	82.8	+.4	4.81
3¼s 85	81.16	82	+.4	4.72
4¼s 85-75	92	92.16	+.4	4.87
3½s 90	82	82.16	+.4	4.75
4¼s 92-87	91.20	92.4	+.4	4.78
4s 93-88	88.16	89		4.74
4⅛s 94-89	89.28	90.12	+.4	4.75
3s 95	80.28	81.12	+.4	4.12
3½s 98	81.8	81.24	+.4	4.59

Prices quoted in dollars and thirty second.

N.Y. Stock Exchange

(Continued From Page 6B)

Grain Mart Closes With Large Gains

CHICAGO (AP) — The grain futures market went into late trading with all contracts showing to broad gains.

Brokers said a burst of buying about mid-session found offerings relatively scant. The demand was believed to have come largely from speculators seeking to cover short commitments for the weekend. Dealers said it apparently was linked with a forecast of rain over the weekend and a possible hard freeze in the northern great plains.

Wheat and soybeans were ahead more than 2 cents a bushel in spots a half hour before the close of the market. Corn was up a cent or so.

Wheat finished 2⅛ to 3 cents a bushel higher, December \$1.74¾-⅞; corn 1⅜ to 2⅛ higher, December \$1.35-34¾; oats 1⅛ to 1⅜ higher, September 74⅞ cents; rye ½ to 1¼ higher, December \$1.25; soybeans 1⅜ to 3¼ higher, November \$2.94¼-94.

Grain Table

CHICAGO (AP)—

	Open	High	Low	Close	Previous Close
WHEAT					
Dec	1.72¾	1.74⅞	1.72¾	1.74⅞	1.72⅛
Mar	1.78¾	1.81	1.78¾	1.80¾	1.78¼
May	1.80½	1.82⅞	1.80½	1.82¾	1.79⅞
Jul	1.67½	1.69¼	1.67½	1.69	1.66⅝
Sep	1.70	1.71⅜	1.70	1.71⅜	1.69¼

Futures Trade

Livestock

Chicago Potatoes

CHICAGO (AP) — (USDA)-Potato arrivals 36; on track 80; total U.S. shipments 314; supplies very light; demand moderate; improving for round reds; market steady; carlot track sales: North Dakota round reds 2.75.

Honor Roll Lists 58 At Crowville

CROWVILLE (Special) — The honor roll for the first six weeks of school at Crowville has been released by the school principal, Dwain C. Tharpe.

The 58 students on the honor roll are:

Fourth grade — Tammy Sue Ashley, Randy Carson, Dean Dozier, Glenda Garsee, Susan Harepr, Rhonda Hodge, Pam Hopson, Kathy Pyland, Nancy Ruffin, Larry Southern, Jackie Stockwell, Garry Ward, Billy Weeks and David Wilson.

Fifth grade — Douglas Garsee, and Paul Ray Huff.

Sixth grade — Pam Ashley, Paul Spence, and Michael Wright (all A's).

Seventh grade — Cathy Coker, Patricia Copes, Sherry Cox, Judy Kirksey, and Gloria Stevens.

Eighth grade — Ralph Ferris, John Goodman (all A's), Faye Greer, Craig Nelson, Linda Sheppard, Martha Welch, and Joe Wray.

Ninth grade — Janice Benoit, Phillip Bible, George Jones, and Patsy Pierce.

10th grade — Nelda Braddock, Edward Cockrell, Norma Dunham, Charlotte Graham, Joycelyn Higginbotham, and Stephanie Leleux (all A's).

11th grade — Sally Bacle, Laverne Dunham, Leon Earl, Gloria Stroud, and Shirley Weeks.

12th grade — Kieran Benoit, Dianne Casiday, Sharon Fulford (all A's), Mary Lou Hoffman, Cathy Huff (all A's), Connie Magee, Warren Netherland (all A's), Nettie Parker, Richard Smith, Clovis Sturdivant, Sherry Sutton and Marilyn Wroten.

Real Estate Transfers

The following real estate transfers are on record at the office of the Ouachita Parish Clerk of Court.

Cash Deeds

Syrena Emily Greer sold to John Carr Burgess et ux all interest in property being portion of James R. Greer Estate which lies west of La. Hy. 13 and south of property of Burgess Oil Co. in the northwest quarter of the northeast quarter of section 34-18-2 for \$15,99)9.

The Farmers & Mechanics Savings Bank of Minneapolis sold to the Secretary of Housing and Urban Development lot 11, square 2 of C. J. Turpin's resubdivision of Highland Park Addition for \$9,000.

Hubert Harold Price sold to Albert Eugene Price his one-half interest in lots 38, 39, and 40 of Hanna - Bunum Subdivision and also his one-half interest in business known as Orange Crush Bottling Company for \$3,000 and assumption of one-half of all obligations and operations of said company.

The Secretary of Housing and Urban Development through the Federal Housing Commissioner sold to Hubert Griffin et ux lot 19, square 45 of OCM Co. Second Addition for \$8,500.

Southern Matreial Sales of La. Inc. sold to Ouachita Remodeling Co. Inc. lot 2, block K of East Parkview Subdivision for \$2,400.

Louisville Construction Co. Inc. sold to Southern Material Sales of La. Inc. above property for \$2,400.

Monroe Building and Loan Assn. sold to David Theodore Hall et ux the east half of lot 16 and the west 30 feet of lot 17, block 14 of Biedenharn's Addition for \$4,984.77.

David Theodore Hall sold to Fred K. Nugent et ux the above property for assumption of above mortgage of \$4,984.77.

Loyd G. Broughton sold to Roy Merritt Self lot 12, block 16, unit 4 of H. M. McGuire's Highland Park Subdivision for \$300 and assumption of \$7,960.43 mortgage.

Mrs. Jeannette Dillard Mitchell sold to James Rodney Moore Jr. et ux lot 21, square 6, unit 1 of Sherrouse Park Addition for assumption of \$7,347.87 mortgage.

Mortgage Deeds

Norman Barr Taylor sold to Earl E. Keaton lot 20, block 3, unit 6 of Forest Park for \$21,400.

Hubert Harold Price sold to Albert Eugene Price and William V. Garsee one-half interest in lots 38, 39, and 40 of Hanna-Bynum Subdivision and in Orange Crush Bottling Company for \$22,000.

Lamesa Development Corporation sold to Louis A. Elias lots 2, 3 and 8, block A of resubdivision of Block 12, unit 3 of Breard Place for \$13,200.

LIONS ESCAPE

BOLOGNA, Italy (UPI) — Two runaway circus lions escaped among dinnertime crowds Thursday night. Attendants ended half an hour of terror by shooting one of the animals and capturing the other. The incident, reminscent of Tuesday's escape of six lions near Lille, France, came just before the eveningshow of the Oscar Togni Circus.

Cash Grain

Major Bonds

Over The Counter

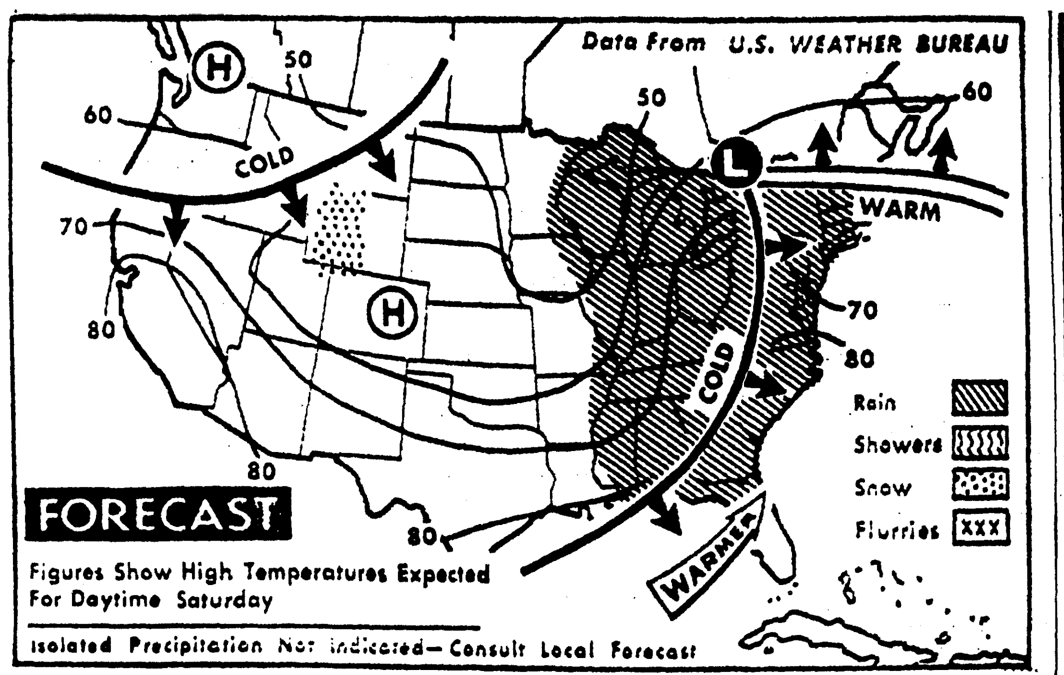

RAIN IS EXPECTED today from Mississippi Valley to Appalachians, middle Atlantic states, Carolinas and Florida. Snow will fall in central Rockies. Warmer weather is forecast in Rocky Mountain region and western portion of northern Plains. Cooler weather is expected for Mississippi Valley and east central portion of nation. (AP Wirephoto)

Weather Forecast

MONROE AND VICINITY — Partly cloudy today, tonight and Sunday. Cooler tonight. Northerly winds 12 to 22 m.p.h. today and diminishing Sunday. Highs today 66 to 72. Lows tonight 48 to 54.

MONROE READINGS

High Friday	85
Low Friday	72
Sunrise today	6:12
Sunset today	5:36
Sunrise Sunday	6:12
PRECIPITATION	
Rainfall Friday	'none
Rainfll this month	.05
Rainfall since Jan. 1	43.21
A YEAR AGO	
High Temperature	84
Low temperature	60
OCTOBER AVERAGES	
Temperature	77
Precipitation	3.29

LOUISIANA — Cloudy thru Sunday. Widely scattered thundershowers and in southeast portion today. Cooler west and north portion today and in southeast portion tonight. Lows tonight 52 to 62 north and west and 62 to 72 southeast portion. Highs today 66 to 74 north and 72 to 80 south portion.

LOUISIANA DELTA — Drying conditions good today. Dewpoints in the upper 60s and low 70s falling into the 40s by late tonight. Near 50 per cent sunshine today and 70 per cent Sunday. Winds northerly 12 to 22 late tonight.

ARKANSAS — Decreasing cloudiness this afternoon and clear to partly cloudy tonight thru Sunday. Highs mostly in the 50s north and 60s south. Lows 34 northwest to 44 southeast.

MISSISSIPPI — Decreasing cloudiness tonight and mostly fair Sunday. Turning cooler early today and continued cool thru Sunday. Highs today 60 to 66. Lows tonight 40 to 46.

MIDSOUTH HIGHLIGHTS — Warm windy weather invaded the Mid-south Friday under cloudy to partly cloudy skies, but it will be short lived as a strong cold front barreled into northwest Arkansas late Friday afternoon. This vigorous cold front kicked off showers and thundershowers over the northwestern half of Arkansas with rainfall amounts between one half and one inch. Temperatures ranged mostly in the 80s with a few spots reporting the upper 70s. The highest readings was 88 reported by both Fort Smith and Texarkana, Arkansas.

PRODUCE

Louisiana Sweet Potatoes

BATON ROUGE (Special) — Sweet potato southwestern Louisiana points for October 13 market steady with demand mostly fair. FOB shipping point 50 pound crates Peurto Rican uncured U.S. No. 1 mostly 3.10-3.25 occasionally higher; U.S. No. 2 mostly 2.00-2.15 occasionally higher.

LOUISIANA POULTRY

BATON ROUGE (Special) — The Louisiana broiler and fryer market was firm with ready to cook demand fair to good mostly good. Live supplies were adequate. Broilers brought 12-13½ cents per pound at the farm. Those at the high end of price range were under contract or other agreements.

The hen market was steady. Light type hens at the farm brought 9 cents per pound.

LOUISIANA EGGS

BATON ROUGE (Special) — The Louisiana egg market was barely steady and supplies adequate. Demand was mostly fair to good. Prices paid regular producers some on prior agreements delivered to door of processing wholesaler 80 per cent grade A or better cases exchanged loose: Large 42-45, medium 36-42, small 31-37 cents per dozen.

MISSISSIPPI POULTRY

The Mississippi broiler and fryer market was fully steady to firm as ready to cook prices FOB dock equivalent ranged ¼ to ½c higher in the midwest and ¾ to 1c higher west of the Mississippi River and ranged 23.25 to 24.00c per pound for U.S. Grade A. Live supplies were generally adequate though were tending barely adequate in instances. Sizes were mostly within a desired weight range though continued light to occasionally heavy. Ready to cook demand was good at all points in today's trading.

Hens. Live offerings of both type hens were limited within the state though sufficient. Out of state purchases were made to fill current requirements. The farm prices of light type were mostly ½c lower as compared to last Friday though heavy type remained mostly unchanged.

MISSISSIPPI EGGS

Mississippi egg producers were 1 c lower for mediums while other sizes held mostly unchanged. Prices ranged 41-45c per dozen for large, 36-41c for mediums and 25-37c for smalls. Supplies of large were about adequate while other sizes ranged about adequate to occasionally short of a fair to good demand.

BUTTER & EGGS

CHICAGO (AP) — (USDA) — Butter: wholesale selling prices 1 to 1¼ lower; 93 score AA 69¼; 92 A and 90 B unquoted.
Eggs: prices paid delivered to Chicago unchanged to 1½ lower; 60 per cent or better grade A white 43-43½; large mixed 43-43½; medium mixed extras 37-37½; standard 38-41½; checks 31½-34½.

N.Y. Eggs

NEW YORK (AP) — (USDA)—Wholesale egg offerings light on large and smalls; fully ample on mediums. Demand fair.
(Wholesale selling prices based on Exchange and other volume sales)
New York spot quotations follow:
Standards 44-45; checks 36½-38.
WHITES:
Extra fancy heavy weight (47 lbs min) 46-48; fancy medium (41 lbs average) 39-40; fancy heavy weight (47 lbs min) 45-46; medium (40 lbs average) 38-39; smalls (36 lbs average) 36-37; peewees (31 lbs average) 26-27.
BROWNS:
Extra fancy heavy weight (47 lbs min) 46-47; fancy medium (41 lbs average) 40-41; fancy heavy weight (47 lbs min) 45-46; smalls (36 lbs averabe) 36-37; peewees (31 lbs average) 26-27.

NAVAL STORES

SAVANNAH, Ga. (AP) — (USDA)—Gum naval stores weekly report.

Body Taken From 'Copter Identified

MORGAN CITY, La. (AP)— Authorities said Friday a second body recovered from the scene of a helicopter crash in the Gulf of Mexico has been identified as that of Albert L. Green, a boat captain from DeQuincy.

Identification was made from personal belonging found in Green's clothing.

The boat captain was one of 11 men killed when a helicopter plunged into the Gulf after taking off from an oil rig offshore. The first body, still not identified, was recovered when it floated to the surface Wednesday.

Divers located a large portion of the Bell 104 helicopter Thursday. They did not find any bodies inside.

The funeral for Green was set for 2 p.m. Saturday in DeQuincy with burial at Starks.

River Stages

Stations:	Flood stage	Present stage	24 hour change
MISSISSIPPI			
St. Louis	30	0.9	1.2 Rise
Memphis	34	-0.5	0.3 Rise
Helena	44	5.4	0.3 Fall
Ark. City	44	3.1	0.3 Fall
Vicksburg	43	3.1	0.5 Fall
Natchez	48	s9.1	0.2 Rise
Red Rvr Ldg	45	10.6	0.0 ....
Baton Rouge	35	6.7	0.3 Rise
Dnldsnville	28	5.1	0.2 Rise
New Orleans	17	2.5	0.1 Fall
ATCHAFALAYA			
Simmesport	41	3.1	0.3 Rise
Melville	41	5.4	0.3 Rise
Atchafalaya	29	s4.4	0.6 Rise
Morgan City	7	4.3	0.1 Fall
OUACHITA			
Camden	26	8.2	0.6 Rise
Monroe	40	z13.8	0.1 Fall
BLACK			
Jonesville	50	..	.. ....
OHIO			
Pittsburgh	25	z16.4	0.0 ....
Cincinnati	52	26.1	0.0 ....
Cairo	40	12.4	0.4 Rise
ARKANSAS			
Little Rock	23	-2.8	0.1 Rise
RED			
Shreveport	30	8.3	0.2 Rise
Alexandria	32	s3.4	0.3 Rise
PEARL			
Jackson	18	1.1	0.0 ....
Pearl River	12	3.9	0.2 Rise

s-Stage yesterday morning.
z-Pool stage.

House Group Advises Deep Antipoverty Cut

WASHINGTON (AP) — The House Appropriations Committee recommended Friday a deep cut in antipoverty program funds which Sargent Shriver said would cripple community projects to aid the poor.

It included in the catch-all final money bill of the year 1,562,500,000 of the \$1.75 billion requested by the administration and Shriver, who heads the Office of Economic Opportunity.

House but went against Shriver's urging in setting strict limits on how the funds could be spent.

The conferees in some cases exceeded Shriver's budget requests, but they took the minimum figure on the Community Action Programs.

The Appropriations Committee recommended the full \$323 million the conferees agreed on for Community Action Programs. That was the limited voted earlier by the House, while the Senate approved the full \$489 million asked by Shriver.

The lower figure, Shriver told the committee last week, would threaten the "very existence" of Community Action Programs.

The separate authorization measure is scheduled for House consideration early next week, and will be followed by the actual appropriation bill recommended Friday.

Money allotments recommended by the appropriations committee for various phases of the antipower program included:

Jobs Corps, \$200 million, a cut of \$119.5 million from the origial request.

Neighborhood Youth Corps, \$325 million, a reduction of \$85 million.

Special impact programs, \$25 million, a cut of \$50 million.

Domestic Peace Corps, known as the Vista Program, \$26 million, a cut of \$5 million.

The antipoverty money was included in a \$4.9 billion measure cut \$203.6 million below what President Johnson requested to supplement funds provided earlier for use during the fiscal year that ends next June 30.

Many of the larger allotments were for the Office of Education to finance school and college aid programs authorized by Congress.

These allotments included:

Elementary and secondary education activities, \$1,342,410,000, the amount requested, with no state to receive less money than was spent last year by local educational agencies.

Higher education programs, \$30 million, the amount requested.

College construction aid, \$722,744,000, the amount requested.

Grants for library service and construction, \$76 million, an increase of \$18.5 million.

CAMPAIGN OPENS

PARIS (UPI) —A French Committee for Support to the (North) Vietnamese People Thursday night opened a campaign to enlist a "civilian volunteer corps" of doctors, nurses, teachers and workers for Viet Nam. The committee includes Henri Laugier, former assistant secretary general of the United Nations, and playwright Jean Paul Aartre.

Applications Approved In Oil Hearing

EL DORADO, ARK. (Special) —The Arkansas Oil and Gas Commission approved five applications on the agenda and set the allowable for the next quarter during the regular quarterly hearing here Tuesday and Wednesday.

No change was made in the allowable in the controlled reservoir which remains at 63,000 barrels per day. The allowable in the uncontrolled area was cut from 14,000 to 13,000 barrels per day.

Approved as requested was the application of Caddo Oil Co. Inc. for 20-acre drilling units in Union County.

Mapco Production Co. was given permission to inject salt water into the Nacatoch Sand in its Linkous No. 3 well in the Wesson Field, Ouachita County. The applicant proposed to inject 50 to 100 barels of salt water per day at an approximate depth of 1,516 to 1,564 feet subsurface.

Apache Corp.'s application for an order integrating into a drilling unit the working interest, overriding royalty interests and royalty interests in 7-9N-22W, Johnson County, was withdrawn.

The application of Tenneco Oil Co. for an exception to the well location provisions of field rules for the Pettit Lime formation of the Haynesville Field, Columbia County, was approved. Tenneco proposed to drill a well to be located 2,370 feet from the south line and 1,980 feet from the west line of 27-19S-29W. Also approved was the application of Hurley Petroleum Corp. and the Headington Co. for an exception for the Cotton Valley and Smackover Lime formations of the Atlanta Field.

Approval was given Shannon Brothers for an exception to location provisions in field rules for the Kilpatrick Lime of the Spirit Lake Field, Lafayette County.

Twin Cities Calendar

EVENTS TODAY

Independent Order of the Odd Fellows, Ouachita Lodge No. 5; Union Building on Smith Street, West Monroe, 7 p.m.

American Legion Party, postponed from Oct. 8, American Legion Home on Forsythe Avenue, 7:30 p.m.

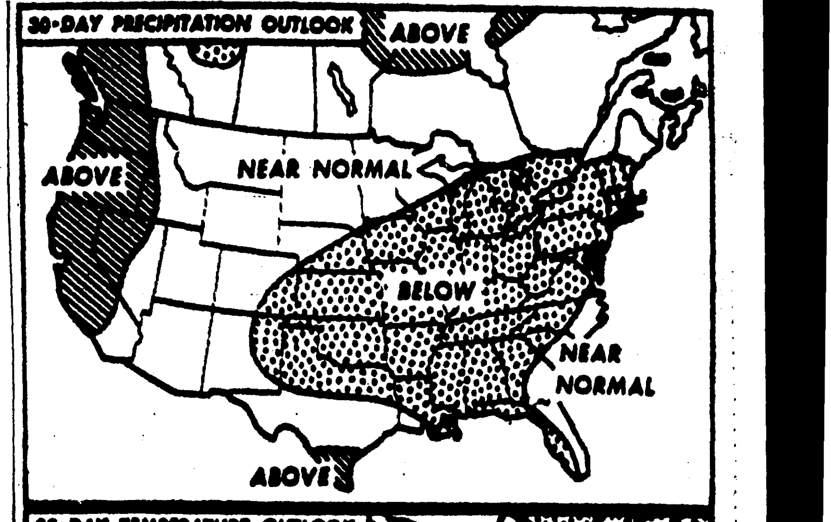

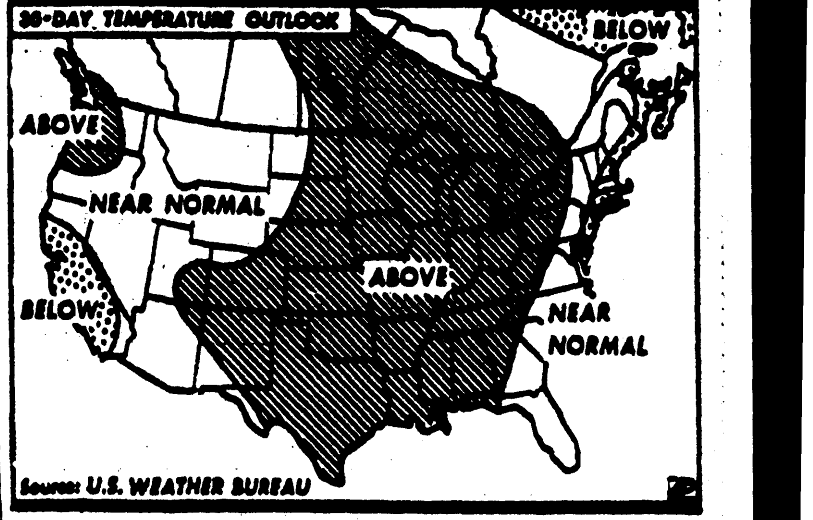

THESE MAPS based on those released today by the U.S. Weather Bureau, show the temperature and precipitation outlook for the next 30 days. (AP Wirephoto)

Television

(The radio and television schedules contained in this column are published as a courtesy and a service to the readers of this newspaper. The newspaper is not responsible for any inaccuracies in the schedules which are supplied by the stations concerned.) (C) indicates color program. Programs listed in the TV log are also available on Cablevision.

SATURDAY

KNOE-TV—Channel 8

6:40—Pastor's Study
6:45—Farmer's Weather
6:50—Special Farm Report
6:55—Sat. Morning Edition
7:00—Captain Kangaroo
8:00—Mighty Mouse -C-
8:30—Underdog -C-
9:00—Frankenstein, Jr. -C-
9:30—Space Ghosts -C-
10:00—Superman -C-
10:30—Happiness Exchange (C)
11:30—The Beagles -C-
12:00—Tom & Jerry -C-
12:30—Lone Ranger -C-
1:00—Road Runner
1:30—N.F.L. Highlights -C-
2:00—Sahara P.G.A. National Golf
3:00—N.F.L. Countdown-C-
4:00—Columbia Art Festival
4:30—KNOE Reports
5:00—Lost In Space (C)
6:00—Porter Waggoner Show
6:30—Jackie Gleason Show (C)
7:30—Pistols & Petticoats (C)
8:00—Mission Impossible (C)
9:00—Gunsmoke (C)
10:00—Time Tunnel
11:00—News
11:15—Wire Service
12:15—Sine Off

KTVE-TV—Channel 10

6:25—Daily Word
6:30—Agriculture
7:00—Super 6
7:30—Casper Cartoons
8:00—Colonel Clay
8:30—Atom Ant (C)
9:00—Secret Squirrel (C)
9:30—The Beatles (C)
10:00—Cool McCool -C-
10:30—Magilla Gorilla (C)
11:00—Top Ten Dance Party
12:00—Wildcat Highlights
12:30—Wide World of Sports
2:00—NCAA Football— Arkansas vs. Texas (C)
5:15—ABC News
5:30—TBA
6:00—Batman (C)
6:30—Flipper (C)
7:00—Please Don't Eat The Daisies (C)
7:30—Get Smart (C)
8:00—Saturday Night Movie—"A Gathering Of Eagles"
10:15—Local News
10:30—Terracina's Late Movie

KTBS-TV, Shreveport, La.—Channel 3

6:00—Test Pattern
7:00—Foreign Legionnaire
7:30—"Tarzan's Peril"
9:00—King Kong
9:30—Beatles
10:00—Casper Cartoons
10:30—Magilla Gorilla
11:00—Bugs Bunny
11:30—Milton the Monster
12:00—Hoppity Hooper
12:30—Wide World of Sports
2:00—NCAA Football Arkansas at Texas
5:15—ABC News
5:30—The Iron Horse
6:30—Shane
7:30—Laurence Welk
8:30—Brigadoon
9:30—Rat Patrol
10:00—News, Weather
10:10—Movie
11:30—News
11:45—ABC Scope
12:15—Sine Off

KSLA, Shreveport, La.—Channel 12

6:30—Sunrise Semester
7:00—Farm & Home
7:30—Captain Kangaroo
8:00—Mighty Mouse
8:30—Underdog
9:00—Frankenstein
9:30—Space Ghosts
10:00—Superman
10:30—The Lone Ranger
11:00—The Road Runner
11:30—The Beagles
12:00—Tom and Jerry
12:30—Movie
2:00—Sea Hunt
2:30—Let's Talk Music
2:45—Allendale Talent Time
3:00—NFL Countdown To Kickoff
4:00—Saturday Movie
5:30—Trails West
6:00—News
6:30—Jackie Gleason
7:30—Pistols 'N' Petticoats
8:00—Mission Impossible
9:00—Gunsmoke
10:00—News
10:30—Movie
12:00—Weather
12:05—Vespers

KTAL, Shreveport, La.—Channel 6

6:25—Morning Devotional
6:30—Farm Digest
7:00—Our Gang
7:30—Popeye
8:00—Super Six
8:30—Atom Ant
9:00—Secret Squirrel
9:30—Space Kidettes
10:00—Cool McCool
10:30—The Jetsons
11:00—Top Cat
11:30—The Smithsonian
12:00—Animal Secrets
12:30—Leave It To Beaver
1:00—Bonnie Lou & Buster
1:30—NFL Hilites
2:00—Sahara Invitational
3:00—High School Game Of The Week
3:30—6-A-Go-Go
4:00—Ernest Tubb
4:30—Midwestern Hayride
5:30—Porter Wagner Show
6:00—Wilburn Bros. Show
6:30—Flipper
7:00—Please Don't Eat The Daisies
7:30—Get Smart
8:00—Saturday Night At The Movies
10:15—Newscope
10:45—Canadian Football
11:00—Canadian Football

KALB, Alexandria, La.—Channel 5

6:30—Funtime
7:00—Cool McCool
7:30—Space Kidettes
8:00—Super 6
8:30—Atom Ant
9:00—Secret Squirrel
9:30—Leverne Perry Show
10:30—Jetsons
11:00—Top Cat
11:30—Smithsonian
12:00—Animal Secrets
12:30—Scholastiscope
1:00—Matinee Movie
2:30—Saviors Way
3:00—Wally Fowler Show
4:00—Church & Man
4:30—AFL Highlights
5:00—News Scoreboard
5:30—Scherer/Mac Neil
6:00—Life At It's Best
6:30—Flipper
7:00—Please Don't Eat The Daisies
7:30—Get Smart
8:00—Movie—"Gathering Of The Eagles"
10:00—Dateline
10:30—Tonight Show

WJTV, Jackson, Miss.—Channel 12

6:30—Farmland U.S.A.
7:00—Captain Kangaroo
8:00—Mighty Mouse
8:30—Underdog
9:00—Frankenstein, Jr.
9:30—The Space Ghost
10:00—Superman
10:30—Lone Ranger
11:00—Road Runner
11:30—The Beagles
12:00—Tom & Jerry
12:30—Casper Cartoons
1:00—Saturday Cinema
3:00—Magilla Gorilla
3:30—Wide World of Sports
5:00—Porter Wagoner
5:30—Grand Ole Opry
6:00—Wilburn Brothers
6:30—Jackie Gleason
7:30—Pistols 'N' Petticoats
8:00—Mission Impossible
9:00—Gunsmoke
10:00—Weekend Weather
10:05—News-Sports
10:15—Star Performance
11:45—The Beat

WLBT-TV, Jackson, Miss.—Channel 3

6:55—Morning Prayer
7:00—Civic Calendar
7:15—Quest for Adventure
7:30—Robin Hood
8:00—News
8:15—Johnny Be Careful
8:30—Atom Ant
9:00—Secret Squirrel
9:30—Space Kidettes
10:00—Cool McCool
10:30—The Jetsons
11:00—Bugs Bunny
11:30—The Smithsonian
12:00—WLBT News & Weather
12:15—Film Featurette
12:30—Death Valley Days
1:00—Time Tunnel
2:00—NCAA Football— Arkansas vs. Texas
5:15—Teen Tempos
6:00—F Troop
6:30—Flipper
7:00—Leave It To Beaver
7:30—Lawrence Welk
8:30—Brigadoon
10:00—Movie

Radio

(Editor's Note: In the following schedules, news and music will be featured unless otherwise indicated.)

KWKH, Shreveport, La.—1130 KC, FM 94.5 MC

MORNING
5:00—Newswatch, Swap Shop
6:00—Newswatch, Farm News
6:15—Jack Dillard
6:30—Jubilee
7:00—News, Carousel
7:30—Spts. Desk,
7:35—Carousel, News
8:00—News, Carousel,
8:15—Carousel
8:55—News
9:00—Carousel, News
10:00—Nws, Carousel, Spts
10:30—Carousel, News
11:00—News, Carousel
11:30—World Tomorrow
AFTERNOON
12:00—News
12:05—Jack Dillard Farm News
12:15—Farm Spotlight
12:20—Notre Dame vs. North Carolina
3:00—News, KWKH Road Show
4:00—News, KWKH Road Show
4:45—KWKH Road Show
5:00—News KWKH Road Show
5:25—Sports
5:45—KWKH Road Show News
6:00—News, Polka Party
6:15—Life Line
6:30—Polka Party
6:40—LSU vs. Kentucky
10:00—Louisiana Hayride
11:00—Red River Roundup
11:30—World Tomorrow
12:00—Red River Roundup
12:45—Life Line
1:00—Sine Off

KLIC—1230 KC MONROE, LA.

Sign on 5 a.m. with Rolling the blues; news on the hour and half hour; quartet sings at 7 a.m.; Farm News 11:55 a.m.; Sports 5:25 p.m. Fulton Lewis Jr., at 6:30 p.m.; variety music in between; Sign off 1:05 a.m.

KTOC—920 KC JONESBORO, LA.

Sign on 5:30; Sign off 6:30 news on the hour at 55.

KNOE—540 KC MONROE, LA.

Sign on 5 a.m.; local and CBS news every hour and on the half-hour; County agent 5:05 a.m. Pat Buttram Show 6:10 a.m.; Mildred Swift 9:10 a.m.; Dear Abby 9:15 a.m.; Dixie Ware 9:20 a.m.; Arthur Godfrey, 10:10 11:15 a.m.; Farm Markletter 1:10 p.m.; Dimension and news through 5 p.m.; Stock Market 5:10 p.m.; Lowell Thomas 6 p.m.; CBS News Analysis 7:10 p.m.; World Tonight 8 p.m. til midnight Sports Headlines on '45 and swing music.

KUZN—1310 KC WEST MONROE, LA.

Sign on 5 a.m.; County Agent 6:30 a.m. and 12:20 p.m.; Farm page 6:25 a.m.; Farm and Market Report 12:25 p.m.; news and variety music in between.

KVOB—1340 KC BASTROP, LA.

Sign on 5 a.m.; News on the Hour and musical variety; Sign off midnight.

KTRY—730 KC BASTROP, LA.

Sign on at 5:50 a.m.; Breakfast Club 6:30 a.m. Theatre in the Sky, 10 a.m.; Galaxy, 2 p.m.; Sign off 6 p.m.

KRIH—990 KC RAYVILLE, LA.

Sign on 6:15 a.m.; Sign off 5:45 p.m. Musical varieties and news on the hour.

KLPL—1050 KC LAKE PROV., LA.

Sign on 5 a.m.; Sign off 5:30 p.m. News on the hour, music and farm news at 12:25 p.m.

KTDL—1470 KC FARMERVILLE, LA.

Sign on sunrise; Sign off sunset; Musical Variety; News on the Hour; 8:15 AM County Agent 12:15 p.m. 15 Minutes News;

KMLB—FM 104.1 MC

Monday through Sunday: Sign on 7 a.m. NBC news on the hour every hour, local news on half-hour every hour. In between variety of musical programs such as broadway, orchestra, instrumental, candlelight quality, theatre - classical and mood after dark. Sign off: Midnight.

KAGH—800 KC CROSSETT, ARK.

Sign on 5:30 a.m.; Devotional 8:15 a.m.; Farm and Home News at 11 a.m.; Gospel Time 1 p.m. and Sign off 6:15 p.m. News on the hour with musical varieties.

KMLB—1440 KC MONROE, LA.

Sign on 5 a.m.; music, news on the hour; local news at the 55, and sports, plus NBC network programs; World news wrapup 6:30 a.m.; Lifeline at noon; Morgan Beatty at 6:30 p.m.; Sign off midnight.

KMAR—1570 KC WINNSBORO, LA.

Sign on 5:45 a.m., Market Quotes 10:15 a.m.; Farm & Home News 11 a.m.; Forestry Corner, 1:15 p.m.; Sports Corner 5 p.m.; Sign off 6:30 p.m.

KWCL—1280 KC OAK GROVE, LA.

Sign on 5 a.m.; Sign off 6:30 p.m. News on the hour, every hour, music.

KREB—FM 106.1 Mcs

Monday through Saturday 6 a.m. to 6 p.m. Country music, except Telephone Talk 8:30-10 a.m. Monday-Friday; Open Door Home 12:30-12:45 p.m. Monday Friday; Newscasts 6, 7, 8, 10 a.m., noon, 5 p.m.

KNOE-FM 101.9 Mcs

6 a.m.-midnight. Stereo pop-standard music with light classical, broadway. News on the hour. 15 minute news show 5 p.m. 10 minutes at 1 p.m.
SUNDAY ONLY
6 a.m.-midnight. Stereo pop-standard music with light classical, Broadway. Frequent news broadcasts. Highlights include Morning Meditations, 8:10-8:30 a.m. Voices of the South, 8:30 a.m. - 9 a.m. First Methodist Church 9:30 a.m. to 10:30 a.m.

N.Y. Stock Exchange

(Continued From Page 6B)

Stock	Sales (hds.)	High	Low	Close	Net Chg.
Sheller Mf 1b	44	27⅜	27	27¼	.....
Sheraton .40a	15	8¾	8½	8¾	+ ¼
Sher Wm 1.90	35	38⅞	38¼	38¼	— ⅝
ShoeCp Am 1	7	14¾	14½	14¾	— ⅛
Shulton .80	11	27⅜	27	27⅛	+ ⅛
Siegel Hl .68	x9	17¾	17	17½	+ ¼
SimpPn 1.10b	2	35⅜	35⅜	35⅜	.....
Sinclair 2.40	86	66¼	65	65	— ½
SingerCo 2.20	65	41	40⅜	40½	— ½
Skelly Oil 2a	9	103½	102½	103½	+1
Skil Corp .90	12	25	24	25	+1⅛
SmithAO 1.20	9	23½	23	23	— ⅝
SmithK 1.80a	57	49⅛	48⅛	48⅛	—1⅛
Smucker .60	3	18¼	18	18¼	+ ½
Sola Bas .60b	11	19⅛	19	19⅛	+ ⅜
SooLine 3.15e	1	35⅝	35⅝	35⅝	— ¼
SoCaro EG 1	8	31⅜	31	31	.....
SoujerG 1.40	2	26⅛	26⅛	26⅛	— ⅜
SoPRSug .50e	6	18⅝	18¼	18¼	— ¾
SoeastPS 1.08	10	15⅜	15¼	15⅜	.....
SouCalE 1.25	45	34⅝	34	34¼	+ ¼
South Co .96	51	27⅞	27⅛	27⅞	+ ½
SouNGas 1.30	21	27	26¼	26¾	+ ½
Sou Nitro .70	12	17⅞	17¾	17¾	— ¼
SouthPac 1.50	82	27⅞	27¼	27⅜	— ⅝
South Ry 2.80	62	42⅛	40¾	41	—1½
Sou Ry pf 1	2	16⅝	16½	16½	— ¼
Swest PS .64	71	16¼	15¾	15⅞	+ ⅛
Spartan Ind	24	13⅛	12⅝	12⅝	.....
SpartIndA .40	27	13⅜	12⅞	12⅞	— ⅜
SpartCorp .40	11	7⅜	7¼	7¼	— ⅛
Sperry Hut 1	30	20	20	20	— ⅛
Sperry Rand	798	24½	23⅝	24⅛	+ ¼
SperRd pf4.50	z50	76	76	76	— ¼
Square D .60	40	18⅞	18¼	18¼	— ¼
Staley 1.40a	2	36½	36¼	36¼	— ¼
StdBrand 1.30	43	31¼	29⅝	31¼	+1⅝
Std Kolls .13e	27	18¼	17¾	18	+ ⅛
StOil Cal 2.50	79	60	59	60	+ ⅝
StOilInd 1.70	82	49½	49⅛	49⅛	+ ½
StOilNJ 2.40e	198	65⅞	65⅛	65½	— ⅛
StdOilOh 2.40	38	69½	69	69⅛	+ ⅝
St Packaging	31	8⅞	8¼	8½	— ¼
St Pkg pf1.60	2	31	30½	30½	—1½
Std Press .60	17	18⅜	18	18	.....
StPrudUn .66	19	9⅛	9	9⅛	— ⅛
StanWar 1.50	7	46⅜	46¼	46⅜	— ⅜
Stan Wks 1.20	7	25⅜	25¼	25⅜	+ ⅜
Stanray .60	11	11⅝	11⅜	11⅜	+ ¼
Starrett LS 1	3	20	20	20	.....
StauffCh 1.60	83	35	34⅜	34⅝	— ⅝
StaufC pf3.50	z10	85	85	85	+4½
SterlDrug .80	75	38½	38	38⅜	+ ⅛
SterlDr pf1.50	32	50⅜	50¼	50⅜	+ ⅛
StevenJP 2.25	36	41¼	40⅜	40⅝	— ⅝
StewW 1.50b	20	29	28¼	28¼	— ½
StokeVC .80b	4	18½	18¼	18¼	+ ⅛
Stone Web 3a	12	51¼	50	51¼	+ ¾
StorerBdcst 1	13	31	30½	30½	— ½
StouffFd .37r	5	20½	20	20	.....
Studebaker	8	33	31¾	33	+1
SuburGas .68	17	11½	11⅛	11⅛	— ⅜
Sub Prop 1.52	10	27¾	26⅞	27¾	+ ⅝
SunChem .40	4	13¾	13½	13½	— ½
Sun Oil 1b	13	55	54½	55	.....
Sunasco	10	10¼	10	10	— ⅛
Sunas pf 1.65	6	20½	20½	20½	.....
Sunbeam 1.16	17	46	45⅛	45⅛	— ⅞
Sundstnd 1.20	19	47¼	46	46½	+ ½
Sunray 1.40a	93	29½	28¾	29⅜	+ ⅜
SunshMng .50	49	22	20⅝	21¼	— ⅛
SuperOil 1.20	2	106½	105¾	106½	+1½
Swift Co 2	9	37⅜	37	37⅛	+ ⅜
Swingline .70	9	39¼	38⅝	38⅝	— ⅞
SymWay 1.30	17	20⅞	20¼	20⅞	+ ⅝
TU					
Taft Brd .60	13	22¼	21⅞	21⅞	— ⅜
Talcott 1	32	14⅛	13⅞	14⅛	+ ⅛
Talon Inc .80	13	18⅞	18⅜	18⅜	— ⅛
Tampa El .60	12	28	27½	27¾	— ½
Tandy Corp	2	12⅛	12⅛	12⅛	— ⅛
TechMat .26t	27	6¾	6⅜	6¾	.....
Tektronix	31	28½	27¼	27¼	— ¾
Telautogra	3	4⅝	4½	4½	— ⅛
Teledyne Inc	137	65	61½	62½	+1½
Teledy pf3.50	4	75½	74½	74½	—2
Tenneco 1.16	215	19⅝	19⅛	19¼	— ⅜
Texaco 2.40a	158	69⅛	67⅜	67¾	— ¼
TexETrn 1.05	33	18⅛	17⅞	17⅞	— ⅛
TexGasT 1.34	12	25⅛	25	25	— ¼
TexGSul .40	132	75⅞	74⅛	74¾	+ ⅛
Texas Ind 1b	4	13½	13⅜	13⅜	— ¼
TexasInst .60	208	105⅝	102	105⅜	+3¾
TexP Ld .35e	6	13½	13⅜	13½	.....
Tex Util 1.44	18	58⅜	57½	58⅜	+ ⅞
Textron 1.20	60	44⅝	43⅝	44	+ ⅜
Thiokol .25e	39	11⅞	11½	11⅞	+ ⅜
ThomBett .80	82	23⅛	22⅝	23⅛	.....
Thomasvl .70	14	17⅞	16½	17⅞	+1⅝
ThriftyDr .60	11	14½	14½	14½	.....
Tidewat Oil	28	60¾	59⅝	60⅛	+ ⅜
Time Inc 1.90	55	79	78⅛	78⅛	— ⅞
TimesMir .80	1	61	61	61	+ ½
Tim RB 1.80a	10	37⅞	37⅜	37⅜	— ⅛
TobinPack 1a	4	17⅛	16¾	16¾	.....
Toled Ed 1.28	6	34¾	34⅛	34¾	+ ⅜
ToledoScale 1	2	18½	18½	18½	— ⅛
Torring 1.60	7	32¼	32	32¼	+ ⅛
Tract Sup .50	3	10	9⅞	9⅞	— ⅛
Trane Co .80	8	38¾	37⅞	37⅞	—1⅛
TransWAir 1	379	58⅞	57⅛	57⅞	+ ⅛
Trans W Fin	7	4¾	4⅝	4⅝	.....
Transam .90b	70	24⅝	23¾	24⅛	+ ⅜
Transa pf4.50	5	95	94¾	95	+ ⅜
Transitron	67	12¾	12⅛	12⅜	— ⅛
TranswnP .50	6	12½	12¼	12⅜	— ⅛
Tri Cont .60e	36	21⅝	21¼	21⅜	.....
TriCon pf2.50	3	44⅞	44¾	44⅞	+ ⅜
Triangle C 1	8	25¼	25	25¼	+ ¼
TRW 1.40	24	42⅜	41⅞	42¼	+ ¼
Twent Cen 1b	28	30⅛	29¾	29⅞	+ ¼
UARCO .90	1	18	18	18	.....
Udylite 1.60a	6	28¼	28⅛	28¼	+ ⅛
UMC Ind .60	29	12⅞	12½	12⅝	+ ⅛
Unarco .40	6	8⅝	8⅛	8⅝	.....
Unil Ltd .42e	1	15½	15½	15½	.....
Unil NV .46e	13	22¾	22⅝	22¾	+ ¼
UnCamp 1.72	7	38	37⅝	37¾	— ¼
Un Carbide 2	178	52¾	51⅛	52½	+ ⅜
Un Elec 1.12	35	23⅝	23⅛	23¼	+ ¼
Un El pf4.56	z100	86½	86½	86½	—3¼
Un El pf4.50	z200	82¼	82⅛	82⅛	— ⅜
Un El pf3.50	z180	64¾	64¾	64¾	.....
UnOCal 1.20a	64	51¼	50½	51	+ ½
UOCal pf2.50	30	69¾	68½	68½	—1⅛
Un Pac 1.80a	44	36⅞	35¾	36½	+ ¾
UnPac pf.40	108	7⅜	7¼	7⅜	+ ⅛
Un Tank 2.30	25	53¼	52½	52½	.....
Unishops .60	4	19⅝	19½	19⅝	— ⅛
UnitAirLin 1	168	49⅛	48⅜	48½	— ½
UnitAirc 1.60	158	68	66½	66⅝	— ⅝
UnArtist .25e	44	23½	22¾	23	+ ½
Unit Carr 1	6	20⅞	20¾	20¾	— ¼
UnitCorp .40e	37	8¼	8⅛	8¼	.....
UnitElastic 1	2	20	20	20	— ¼
UElCoal 1.80	3	49⅜	49⅜	49⅜	+ ⅛
Un Eng&F 1	9	15⅝	15¼	15⅝	+ ¼
Unit Fin Cal	15	5⅜	5¼	5⅜	+ ⅛
Un Fruit .55e	175	33¼	32⅝	32⅝	— ¾
UGasCp 1.70	35	44¾	43¼	43⅞	— ⅜
UnGimp 1.08	10	19½	19	19⅛	+ ⅛
U Greenf 1.60	8	37	36⅞	37	+ ⅜
Unit Indust	27	13⅞	13½	13½	— ¼
UnIndus pf.42	1	8¼	8¼	8¼	— ⅛
Unit MM 1.20	41	25⅝	25⅛	25¼	— ⅛
Unit Nuclear	40	14⅝	14	14	— ½
Unit Pk Min	23	2⅛	2	2	— ⅛
UnShoe 2.50a	5	57	56¾	57	+ ⅜
US Borax 1a	6	25¾	25⅜	25¾	.....
USForS 1.41e	11	25¾	25½	25¾	+ ⅛
USFrht 1.80a	16	40¾	40⅜	40⅜	— ⅛
USGypsm 3a	50	45¾	44¾	44⅞	— ¼
US Indust .70	41	14	13½	13½	— ⅛
US Lines 2b	2	30½	30½	30½	+ ¼
USPipe 1.20	11	17⅞	17⅝	17¾	.....
US Play 1.45e	1	27⅜	27⅜	27⅜	+ ⅛
USPlywd 1.40	19	30¾	30½	30½	— ¼
US Rub 1.20	76	40⅛	39⅝	39⅝	— ⅝
US Shoe 1.20	10	23⅞	23⅝	23⅞	+ ½
US Rub pf 8	z2100	142½	142	142¼	+ ¼
US Smelt 1e	48	38¾	37½	37½	—1⅛
US Steel 2	1314	36¾	35⅝	36	— ⅞
US Tob 1.60a	33	28½	27⅝	27⅝	— ⅛
Unit Util .76	68	22⅝	22⅛	22¼	— ⅜
Unit Whelan	12	10⅛	9⅞	10	+ ⅛
Univ Amer	13	11	10¾	10¾	— ⅛
Univ Leaf 1a	15	22	21⅜	22	+ ⅞
UnivOPd 1.40	37	58⅜	58	58⅜	+ ⅛
Upjohn 1.48	32	70½	68½	70¼	+1⅝
Uris Bldg .60	5	13¾	13¾	13¾	.....
Utah PL 1.52	17	30¾	30½	30¾	+ ⅛
UTD Cp 1.20	3	19¾	19⅝	19⅝	.....
—V—					
VallyMld 1.20	2	15½	15½	15½	— ¼
VanRaal 1.30	6	25½	25¼	25½	+ ¼
Vanad 1.40a	8	24¾	24⅝	24¾	+ ⅛
VanityFr 1.20	11	29⅛	28¾	29⅛	+ ⅜
Varian As	84	27½	26	26⅝	— ¼
Veederln 1.60	1	27¼	27¼	27¼	.....
Vendo Co .50	13	22½	21½	21¾	+ ⅜
Victor C .30	19	36½	35⅜	36⅛	+1⅛
VaElPw 1.28	59	44⅞	44⅜	44⅞	+ ⅜
VaE&P pf 5	z160	92	91¼	91½	+ ¾
VonGroc 1.20	7	23	22¾	23	.....
Vornado Inc	29	21⅞	21½	21⅞	+ ⅜
Vulcan Mat 1	13	18	17¾	17¾	+ ¼
Vulcan pf6.25	z10	98¾	98¾	98¾	— ¾
WXYZ					
WabR pf 4.50	z100	76½	76	76½	+1½
Wagner El	17	33⅞	33⅝	33⅞	— ⅛
WagEl pf1.66	8	26⅛	26	26	.....
Wlgreen 1.30	2	35¾	35½	35¾	+ ⅜
WalkrH 1.20a	6	25½	25¼	25½	+ ¼
WallMurr .70	4	23½	23	23	.....
WallTier 1.10	5	34¼	33¼	34¼	+1½
Walworth Co	16	7⅞	7⅝	7⅝	— ⅛
Ward Foods	18	10⅝	10⅜	10⅜	— ¼
Ward Fds pf	z10	70	70	70	.....
WarnBro 1.20	16	22⅛	22	22	.....
WarBr pf1.22	1	22⅛	22⅛	22⅛	+ ⅜
WarnPic .50a	27	12⅞	12⅜	12¾	+ ⅜
Warn Co 1.44	5	27¾	27⅝	27⅝	.....
WarnLamb 1	62	35⅜	34⅞	34⅞	— ⅝
WarLam pf 4	z90	108	106¾	108	.....
Warn Sw 1.60	30	30	29⅞	29⅞	+ ⅛
WarrSD 1.40b	3	37	36	36	— ½
WashGas 1.56	2	29	28⅞	29	+ ⅛
WashWat 1.16	21	22⅜	22⅛	22⅜	+ ⅛
Waukesha 2	1	32⅛	32⅛	32⅛	+ ⅛
WeanInd .27e	20	16⅞	16¼	16½	.....
Webb Del E	56	2⅜	2¼	2¼	.....
Weis Mkt .60	20	16⅞	16¼	16⅜	— ⅜
Weibilt .05g	5	2⅜	2¼	2⅜	.....
WelchSci .40a	2	16⅛	16⅛	16⅛	— ¼
WescoF .80t	21	8⅞	8¾	8⅞	— ⅛
Westcst Tran	1	21¾	21¾	21¾	— ¼
WPP pf 4.50	z80	79¾	79	79¾	+ ¼
WstPt Pep 2a	23	39¾	39	39¼	+ ¼
WVaPulp 1.70	7	39½	39	39½	+ ½
Westn AirL 1	561	34⅞	32½	33	—1¾
WnBanc 1.10	61	26	25¼	26	+ ¾
WstnPac 2.20	7	33⅝	33¼	33½	— ⅛
WUnTel 1.40	36	31¾	30⅝	30⅞	— ⅞
Wn Un pf4.60	5	81	80½	80½	—1¼
WstgABk 1.80	13	31¾	31¼	31⅜	— ⅛
WestgEl 1.40	142	43⅛	42	42⅜	— ⅝
Weyberg 1.20	4	18⅜	18	18⅜	+ ⅜
Weyerhr 1.40	94	29	28⅝	28⅝	— ⅜
Wheelg Steel	13	17¾	17½	17⅝	+ ⅛
Wheel Stl pf	z560	55¼	54	54½	+1⅞
Whirl Cp 1.60	5	39	38½	39	+ ¼
White Cons	66	30¾	29½	30⅜	+ ⅝
WhiteC pf2.75	2	36½	36¼	36¼	— ¾
WhiteCon pf2	2	27½	27¼	27¼	.....
White M 1.80	36	40½	39⅜	39¾	— ¼
White Str 1b	1	21¼	21¼	21¼	— ¼
WickesCorp 1	13	18½	18¼	18½	.....
Wilson Co 2	7	46¼	46	46	+ ⅜
WinnDix 1.44	67	31⅜	30¼	30¼	— ⅞
WisElPw 1.24	42	25½	25	25½	+1
WiscPSvc .94	29	17¾	17⅝	17⅝	.....
Witco Ch 1.20	8	26¾	26⅝	26⅝	— ¼
WitcoC pf2.65	2	52½	52	52	— ½
Wolv W W .50	28	14	13⅝	13¾	— ¼
Wometco .62	6	19⅞	19½	19⅞	+ ⅛
Woolworth 1	71	20¾	20¼	20¼	.....
Worthing 1.20	39	29¼	28¼	28¾	+ ¼
Wrigley 3a	8	109½	109	109	+2
Wurlitzer .80	7	16½	16⅛	16⅛	.....
Xerox Corp 1	589	161	154¼	158½	+3
YngstSht 1.80	62	29	28¼	28½	— ¼
YngstStlDr 1	5	17	16⅝	16⅝	— ⅜
Zayre Corp	12	28¼	27¾	28	— ½
Zenith Rad 1	371	51½	48½	49⅞	—1⅜

Copyrighted by The Associated Press 1966

Futures Trade

CHICAGO (AP)— Futures trading on the Chicago Mercantile Exchange:

	Open	High	Low	Close	Previous Close
SHELL EGGS					
Oct	40.30	40.30	39.80	39.90-40.00	40.50-40
Nov	36.65	36.70b	36.35	36.40-35	36.75-85
Dec	34.35	34.40	34.00	34.25-30	34.35x
Jan	32.80	32.80	32.75x	32.80	33.00
Sep	....	....	....	35.00x	35.25n
FROZEN WHOLE EGGS					
Oct	32.45	32.60b	32.40	32.55	32.40
Nov	....	....	....	31.75n	31.75n
LIVE BEEF CATTLE					
Oct	25.90	25.90	25.70	25.72	25.90
Dec	26.35	36.50	26.10	26.15	26.37-40b
Feb	26.90	26.90	26.55	26.57b-60	26.90-72b
Apr	27.25	27.27	26.90	27.00	27.30-25
Jun	27.80	27.82	27.50	27.55	27.82x-80
Aug	28.25	28.25	27.90	27.90	28.27
Oct'67	28.50	28.50	28.40x	28.40x	28.60x
Dec'67	28.65	28.65	28.35	28.35	28.65
Feb'68	28.70	28.70	28.65	28.65	28.75
LIVE HOGS					
oct	22.25	22.25	22.25	22.25	22.40
Nov	21.50	21.50	21.50	21.50	21.75n
Dec	1.05	21.25	21.00	21.25	21.10
Feb	20.60	20.60	20.60	20.60	20.80n
Apr	20.80	20.80	20.75	20.80b	20.90n
FROZEN PORK BELLIES					
Feb	34.40	34.72	34.10	34.45-35	34.40
Mar	34.05	34.67	33.95	34.35-27	34.17-20
May	34.45	34.80	34.10	34.45-50	34.50-40
Jul	34.35	34.80	34.20	34.52x	34.50-45x
Aug	34.20	34.45	34.20	34.35	34.15b

Open interest: February 4,728; March 2,700; May 1,993; July 936; August 199.
b-Bid, x-Offered, n-Nominal.

Livestock

CHICAGO (AP)—Demand for butcher hogs was slow again and prices were 25 to 50 cents a hundredweight lower with best offerings selling again at another long time low.

The supply of 6,000 head topped at $22.50 for the 200-225 lb mixed No. 1 and 2 grades. It was the lowest peak since May 28,1965. Others sold down to $22.25.

Mixed 1-3 grades cleared at $21.75-22.25 and mixed 2-3 at $21-21.75. Sows were $18-20.50.

Slaughter steer trading also was slow at prices steady to 50 cents a hundredweight lower. Choice grade weighing 900-1,450 lbs went at $25-26. Mixed high choice and prime topped at $26.50 and strictly prime at $27.

Wooled slaughter lambs grading choice to mixed choice and prime were steady at $23.50-24.50.

Chicago Potatoes

CHICAGO (AP) — (USDA) Potato arrivals 36; on track 80; total U.S. shipments 314; supplies very light; demand moderate; improving for round reds; market steady; carlot track sales: North Dakota round reds 2.75.

Honor Roll Lists 58 At Crowville

CROWVILLE (Special) — The honor roll for the first six weeks of school at Crowville has been released by the school principal, Dwain C. Tharpe.

The 58 students on the honor roll are:

Fourth grade — Tammy Sue Ashley, Randy Carson, Dean Dozier, Glenda Garsee, Susan Harepr, Rhonda Hodge, Pam Hopson, Kathy Pyland, Nancy Ruffin, Larry Southern, Jackie Stockwell, Garry Ward, Billy Weeks and David Wilson.

Fifth grade — Douglas Garsee, and Paul Ray Huff.

Sixth grade — Pam Ashley, Paul Spence, and Michael Wright (all A's).

Seventh grade — Cathy Coker, Patricia Copes, Sherry Cox, Judy Kirksey, and Gloria Stevens.

Eighth grade — Ralph Ferris, John Goodman (all A's), Faye Greer, Craig Nelson, Linda Sheppard, Martha Welch, and Joe Wray.

Ninth grade — Janice Benoit, Phillip Bible, George Jones, and Patsy Pierce.

10th grade — Neida Braddock, Edward Cockrell, Norma Dunham, Charlotte Graham, Joycelyn Higginbotham, and Stephanie Leleux (all A's).

11th grade — Sally Bacle, Laverne Dunham, Leon Earl, Gloria Stroud, and Shirley Weeks.

12th grade — Kieran Benoit, Dianne Casiday, Sharon Fulford (all A's), Mary Lou Hoffman, Cathy Huff (all A's), Connie Magee, Warren Netherland (all A's), Nettie Parker, Richard Smith, Clovis Sturdivant, Sherry Sutton and Marilyn Wroten.

Real Estate Transfers

The following real estate transfers are on record at the office of the Ouachita Parish Clerk of Court.

Cash Deeds

Syrena Emily Greer sold to John Carr Burgess et ux all interest in property being portion of James R. Greer Estate which lies west of La. Hy. 13 and south of property of Burgess Oil Co. in the northwest quarter of the northeast quarter of section 34-18-2 for $15,99)9.

The Farmers & Mechanics Savings Bank of Minneapolis sold to the Secretary of Housing and Urban Development lot 11, square 2 of C. J. Turpin's resubdivision of Highland Park Addition for $9,000.

Hubert Harold Price sold to Albert Eugene Price his one-half interest in lots 38, 39, and 40 of Hanna - Bunum Subdivision and also his one-half interest in business known as Orange Crush Bottling Company for $3,000 and assumption of one-half of all obligations and operations of said company.

The Secretary of Housing and Urban Development through the Federal Housing Commissioner sold to Hubert Griffin et ux lot 19, square 45 of OCM Co. Second Addition for $8,500.

Southern Matreial Sales of La. Inc. sold to Ouachita Remodeling Co. Inc. lot 2, block K of East Parkview Subdivision for $2,400.

Louisville Construction Co. Inc. sold to Southern Material Sales of La. Inc. above property for $2,400.

Monroe Building and Loan Assn. sold to David Theodore Hall et ux the east half of lot 16 and the west 30 feet of lot 17, block 14 of Biedenharn's Addition for $4,984.77.

David Theodore Hall sold to Fred K. Nugent et ux the above property for assumption of above mortgage of $4,984.77.

Loyd G. Broughton sold to Roy Merritt Self lot 12, block 16, unit 4 of H. M. McGuire's Highland Park Subdivision for $300 and assumption of $7,960.43 mortgage.

Mrs. Jeannette Dillard Mitchell sold to James Rodney Moore Jr. et ux lot 21, square 6, unit 1 of Sherrouse Park Addition for assumption of $7,347.87 mortgage.

Mortgage Deeds

Norman Barr Taylor sold to Earl E. Keaton lot 20, block 3, unit 6 of Forest Park for $21,400.

Hubert Harold Price sold to Albert Eugene Price and William V. Garsee one-half interest in lots 38, 39, and 40 of Hanna-Bynum Subdivision and in Orange Crush Bottling Company for $22,000.

Lamesa Development Corporation sold to Louis A. Elias lots 2, 3 and 8, block A of resubdivision of Block 12, unit 3 of Breard Place for $13,200.

LIONS ESCAPE

BOLOGNA, Italy (UPI) — Two runaway circus lions escaped among dinnertime crowds Thursday night. Attendants ended half an hour of terror by shooting one of the animals and capturing the other. The incident, reminscent of Tuesday's escape of six lions near Lille, France, came just before the eveningshow of the Oscar Togni Circus.

Grain Mart Closes With Large Gains

CHICAGO (AP) — The grain futures market went into late trading with all contracts showing to broad gains.

Brokers said a burst of buying about mid-session found offerings relatively scant. The demand was believed to have come largely from speculators seeking to cover short commitments for the weekend. Dealers said it apparently was linked with a forecast of rain over the weekend and a possible hard freeze in the northern great plains.

Wheat and soybeans were ahead more than 2 cents a bushel in spots a half hour before the close of the market. Corn was up a cent or so.

Wheat finished 2⅛ to 3 cents a bushel higher, December $1.74¾-⅞; corn 1⅜ to 2⅛ higher, December $1.35-34¾; oats 1⅛ to 1⅜ higher, September 74⅞ cents; rye ½ to 1¼ higher, December $1.25; soybeans 1⅜ to 3¼ higher, November $2.94¼-94.

Grain Table

CHICAGO (AP)—

	Open	High	Low	Close	Previous Close
WHEAT					
Dec	1.72¾	1.74⅞	1.72¾	1.74⅞	1.72⅛
Mar	1.78¾	1.81	1.78¾	1.80¾	1.78¼
May	1.80½	1.82⅞	1.80½	1.82¾	1.79⅞
Jul	1.67½	1.69¼	1.67½	1.69	1.66⅝
Sep	1.70	1.71⅜	1.70	1.71⅜	1.69¼
....					
Dec	1.33⅝	1.35	1.33⅝	1.34¾	1.33⅜
Mar	1.38¼	1.39⅞	1.38¼	1.39½	1.37⅞
May	1.40½	1.42⅜	1.40½	1.42	1.40¼
Jul	1.42	1.44	1.41⅞	1.43¾	1.41¾
Sep	1.37¼	1.39¼	1.37¼	1.39	1.37¼
OATS					
Dec	73¾	74⅞	73½	74⅞	73½
Mar	76⅞	78¼	76¾	78	76¾
May	76¾	78	76½	77⅞	76⅝
Jul	....	....	....	....	....
Sep	....	....	....	....	....
RYE					
Dec	1.24	1.25⅜	1.24	1.25	1.24¼
Mar	1.30¼	1.31⅜	1.30¼	1.30¾	1.30¼
May	1.33½	1.34¼	1.33¼	1.34¼	1.33¾
Jul	1.33¾	1.34¾	1.33¾	1.34¾	1.34
Sep	1.34½	1.35¾	1.34¼	1.35¾	1.34½
soybeans					
Nov	2.91¾	2.94½	2.91¼	2.94¼	2.91
Jan	2.95	2.98	2.95	2.97¾	2.94⅞
Mar	2.99½	3.02	2.99½	3.01⅝	2.98¾
May	3.01½	3.04	3.01½	3.03⅝	3.00¾
Jul	3.02½	3.04¾	3.02½	3.04½	3.01½
Aug	2.98¾	3.01½	2.98¾	3.01	2.98
Sep	2.89¼	2.91¾	2.89¼	2.91½	2.89¾
SOYBEAN OIL					
Oct	10.65	10.75	10.65	10.75	10.65
Dec	10.75	10.81	10.75	10.78	10.73
Jan	10.80	10.81	10.77	10.79	10.74
Mar	10.81	10.85	10.81	10.84	10.78
May	10.87	10.90	10.85	10.90	10.84
Jul	10.88	10.94	10.85	10.94	10.87
Aug				11.00	10.91
Sep	10.90	10.92	10.90	10.90	....
SOYBEAN MEAL					
Oct	76.75	77.45	76.75	77.10	76.75
Dec	75.35	76.50	75.25	76.30	75.25
Jan	74.90	75.95	74.85	75.90	74.75
Mar	75.10	76.20	75.10	76.20	75.00
May	75.25	76.25	75.25	76.15	75.15
Jul	79.90	76.65	75.75	76.60	75.65
Aug	75.90	76.30	75.85	76.60	75.60
Sep	73.85	73.80	73.85	74.00	72.85

Cash Grain

CHICAGO (AP)— Wheat No. 2 hard 1.74½ N; No. 2 red 1.72½ N. Corn No. 2 yellow 1.39⅝-40⅛ N. Oats No. 2 heavy white 76¾ N. Soybeans No. 1 yellow 2.96 N.

Soybean oil 10.82 N.

Major Bonds

NEW YORK (AP)—Following is a list of major bond transactions on the New York Stock Exchange Friday.

	Sales (in $1,000)	High	Low	Close	Net Chg.
CORPORATION BONDS					
AlleghL cv4s81	29	103½	103½	103½	+ ½
Am Airl cv4s90	168	94	91⅞	93⅞	+1⅜
AmFP 4.80s87	6	72¼	72	72¼	.....
AMF cv¼s81	86	73	72	72¼	.....
AmT&T 4⅜s85	66	88¼	87½	88	.....
Atchison 4s95	2	82	82	82	.....
Beaunit 4¼s90	93	78⅞	78⅛	78⅛	— ⅞
Bruns cv4½s81	21	64½	63½	63½	— ¼
CanPac 4sperp	2	70¼	70¼	70¼	+ ¼
Celanes cv4s90	75	79	78	78	—1½
CRRNJ 3¼s87	4	38¼	38¼	38¼	.....
ChiNW 4½s99f	34	123	123	123	.....
CCCSL 4½s77	1	81⅛	81⅛	81⅛	.....
CollinsR 4¾s80	45	100¾	98½	99½	.....
Comb cv3⅜s81	5	124	124	124	—4
CElectr 4½s84	8	108	107⅞	108	—3
Dress cv4⅛s77	77	92	91	91	—3
Erie cv4½s15f	16	26¾	26¾	26¾	— ¼
FoodFr cv4s79	7	75¾	75	75¾	+ ¾
GAOil cv4¾s84	53	96	94¾	96	+ ¾
Gen Elec 3½s76	4	85½	84½	84½	.....
GenInst 4¼s85	125	126⅞	121	121	—1
GMotAcc 5s77	33	95	94½	94⅞	+ ⅞
GMotAcc 5s80	22	93⅞	93⅜	93¾	.....
GMAcc 4½s85	53	85¾	84½	85¾	+ ⅛
GMotAcc 4s79	16	85⅜	84⅛	84⅜	+ ⅜
Grace cv4¼s90	188	84¼	83	84¼	+ ½
GranS cv4⅝s94	5	82	82	82	.....
Grant cv4s90	20	99	98	99	+1½
GulfMO 5s56f	3	70	70	70	—1⅜
Hess OC 4½s87	11	103	102	102	.....
IntMin cv4s91	111	90½	89½	90½	.....
ITE cv4¼s82	10	130	130	130	—5
Ling TV 5¾s76	4	82½	82½	82½	+ ⅛
Litton cv3½s87	23	160¼	158	160¼	+3¼
MoPac 5s2045f	19	67½	67⅛	67½	+ ½
MoPac 4¼s90	11	74	73	73	+ ½
MoP 4¼s2005	2	70	70	70	— ⅛
N Cyl cv5⅛s77	18	103¼	103	103¼	+ ¼
NYCent 5s2013	10	74¼	74	74	— ¾
N YCent 4s98	16	64	63½	63½	— ½
vjNH 4½s2022f	28	12¼	11½	12	— ¼
vjNH 4s2007f	9	28	27¾	28	+ ¼
Northrp cv5s79	19	113	109	113	+3½
OlinM cv5½s82	11	114	114	114	— ¼
OlinM cv5½s83	10	114	114	114	— ¼
PAA cv4½s84	150	161½	156½	157⅛	— ⅞
Penn RR 5s68	98	98¾	98	98¾	+ ⅝
PhilaEl 2¾s67					
PhillipP 4¼s87	262	98½	97½	97⅞	+ ⅜
ReevesBr 4s91	1	79½	79½	79½	+1½
RockS cv4¼s91	12	82½	81½	81½	— ½
SLSF 5s2006f	16	72	70¾	70¾	—1¼
ScottPa cv3s71	18	110½	109½	109½	— ⅛
Sears R 4¾s83	33	93¼	92⅞	93⅛	+ ¼
Sinclr cv4⅜s86	97	99	98	98	— ¼
SoCalEd 3⅛s80	60	88¾	88	88¾	+ ½
SoPac 4½s69	10	95⅞	95⅞	95⅞	+ ⅝
StdONJ 2¾s71	18	88½	88⅜	88½	+1½
Stauff cv4½s91	1	92⅞	92⅞	92⅞	+ ⅜
Stevens cv4s90	151	86	85	85½	+ ½
Storer cv4½s6	60	84	83¼	84	+1
ThomPd 4⅞s82	20	128	128	128	+6
TWA 6½s78f	44	95⅜	95	95⅜	+1
TwenCn 4½s90	44	99⅞	98	98⅛	+ ⅛
UnAirL cv4s90	69	151½	148	148	—2
UAirc cv5⅜s91	351	109⅜	108	108¼	+ ¼
UAirc cv4½s88	9	202	199⅝	202	+6⅞
Unit Merc 4s90	126	85	84½	84½	— ¾
USSteel 4⅝s96	76	87⅝	87¼	87⅝	+ ⅛
West Lt 3½s67	737	100¾	100½	100 23-32	+3-16
Xerox cv 4s84	337	162½	156	157	+ ⅞
FOREIGN BONDS					
Austra 5¼s80n	2	92¾	92¾	92¾	+1¾
Chile 3s93	6	51	51	51	.....
Colom 3s70	30	98	98	98	.....
Germany 5s80	1	96	96	96	+1
InTTSA 7½s77	5	101	101	101	.....
Jamaic 5¾s74	10	90½	89½	89½	—1
Mexico 6¾s78	2	96¾	96¾	96¾	.....
Mexico 6¼s79	2	90¼	90¼	90¼	— ½

SALES

Approx final total	$9,880,000
Previous day	$17,318,000
Week ago	$20,455,000
Month ago	$8,905,000
Year ago	$13,685,000
Two years ago	$9,576,000
Jan 1 to date	$2,426,198,000
1965 to date	$2,246,808,000
1964 to date	$2,051,063,200

Over The Counter

NATIONAL LIST OCT. 14, 1966

Quotations for the NASD are representative inter-dealer prices as of approximately 3 p.m. Inter-dealer markets change throughout the day. Prices do not include retail markup, markdown or commissions.

	BID	ASKED
Billups Western Petroleum	6⅞	7⅛
Brush Beryllium Company	14¾	⅞
Canal Assets	35	36
Central Louisiana Electric	23⅛	⅝
Commonwealth Gas	6⅞	7⅜
Delta Line	12⅝	13⅛
Dial Finance	9⅝	10⅛
Kellwood	22¼	23¼
E. F. MacDonald	7⅝	7⅞
Ocean Drilling & Exploration	17¾	18¼
Southdown, Inc.	29½	30¼
Southern Airways	13½	14
Southwest Gas Producing	8	½
Transcontinental Gas Pipeline	18⅞	19⅛

LOCAL SECURITIES

Quotations compiled by the NASD at approximately 3 p.m. Bids are representative inter-dealer prices and do not include retail markdown or commission. Asked prices have been adjusted upward to include approximate markup.

	BID	ASKED
Bush Hog, Inc.	5¾	6⅞
Cary Chemical	—	—
Central Savings Bank	51	54⅛
Hausman Steel	15¾	17¼
University Computing	15	16¼
United Companies Life	17	—

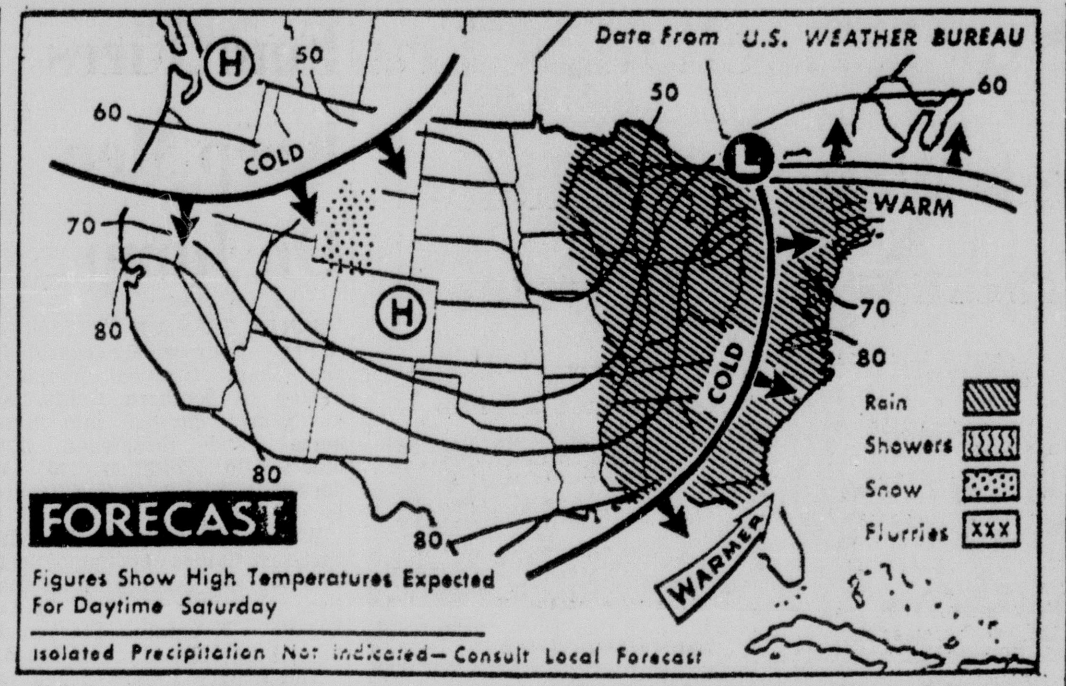

RAIN IS EXPECTED today from Mississippi Valley to Appalachians, middle Atlantic states, Carolinas and Florida. Snow will fall in central Rockies. Warmer weather is forecast in Rocky Mountain region and western portion of northern Plains. Cooler weather is expected for Mississippi Valley and east central portion of nation. (AP Wirephoto)

Weather Forecast

MONROE AND VICINITY — Partly cloudy today, tonight and Sunday. Cooler tonight. Northerly winds 12 to 22 m.p.h. today and diminishing Sunday. Highs today 66 to 72. Lows tonight 48 to 54.

MONROE READINGS

High Friday 85
Low Friday 72
Sunrise today 6:12
Sunset today 5:36
Sunrise Sunday 6:12

PRECIPITATION

Rainfall Friday .... 'none
Rainfll this month .... .05
Rainfall since Jan. 1 .... 43.21

A YEAR AGO

High Temperature 84
Low temperature 60

OCTOBER AVERAGES

Temperature 77
Precipitation 3.29

LOUISIANA — Cloudy thru Sunday. Widely scattered thundershowers and in southeast portion today. Cooler west and north portion today and in southeast portion tonight. Lows tonight 52 to 62 north and west and 62 to 72 southeast portion. Highs today 66 to 74 north and 72 to 80 south portion.

LOUISIANA DELTA — Drying conditions good today. Dewpoints in the upper 60s and low 70s falling into the 40s by late tonight. Near 50 per cent sunshine today and 70 per cent Sunday. Winds northerly 12 to 22 late tonight.

ARKANSAS — Decreasing cloudiness this afternoon and clear to partly cloudy tonight thru Sunday. Highs mostly in the 50s north and 60s south. Lows 34 northwest to 44 southeast.

MISSISSIPPI — Decreasing cloudiness tonight and mostly fair Sunday. Turning cooler early today and continued cool thru Sunday. Highs today 60 to 66. Lows tonight 40 to 46.

MIDSOUTH HIGHLIGHTS — Warm windy weather invaded the Mid-south Friday under cloudy to partly cloudy skies, but it will be short lived as a strong cold front barreled into northwest Arkansas late Friday afternoon. This vigorous cold front kicked off showers and thundershowers over the northwestern half of Arkansas with rainfall amounts between one half and one inch. Temperatures ranged mostly in the 80s with a few spots reporting the upper 70s. The highest readings was 88 reported by both Fort Smith and Texarkana, Arkansas.

PRODUCE

Louisiana Sweet Potatoes

BATON ROUGE (Special) — Sweet potato southwestern Louisiana points for October 13 market steady with demand mostly fair. FOB shipping point 50 pound crates Peurto Rican uncured U.S. No. 1 mostly 3.10-3.25 occasionally higher; U.S. No. 2 mostly 2.00-2.15 occasionally higher.

LOUISIANA POULTRY

BATON ROUGE (Special) — The Louisiana broiler and fryer market was firm with ready to cook demand fair to good mostly good. Live supplies were adequate. Broilers brought 12-13½ cents per pound at the farm. Those at the high end of price range were under contract or other agreements.

The hen market was steady. Light type hens at the farm brought 9 cents per pound.

LOUISIANA EGGS

BATON ROUGE (Special) — The Louisiana egg market was barely steady and supplies adequate. Demand was mostly fair to good. Prices paid regular producers some on prior agreements delivered to door of processing wholesaler 80 per cent grade A or better cases exchanged loose: Large 42-45, medium 36-42, small 31-37 cents per dozen.

MISSISSIPPI POULTRY

The Mississippi broiler and fryer market was fully steady to firm as ready to cook prices FOB dock equivalent ranged ¼ to ½c higher in the midwest and ¾ to 1c higher west of the Mississippi River and ranged 23.25 to 24.00c per pound for U.S. Grade A. Live supplies were generally adequate though were tending barely adequate in instances. Sizes were mostly within a desired weight range though continued light to occasionally heavy. Ready to cook demand was good at all points in today's trading.

Hens. Live offerings of both type hens were limited within the state though sufficient. Out of state purchases were made to fill current requirements. The farm prices of light type were mostly ½c lower as compared to last Friday though heavy type remained mostly unchanged.

MISSISSIPPI EGGS

Mississippi egg producers were 1 c lower for mediums while other sizes held mostly unchanged. Prices ranged 41-45c per dozen for large, 36-41c for mediums and 25-37c for smalls. Supplies of large were about adequate while other sizes ranged about adequate to occasionally short of a fair to good demand.

BUTTER & EGGS

CHICAGO (AP) — (USDA) — Butter: wholesale selling prices 1 to 1¼ lower; 93 score AA 69¼; 92 A and 90 B unquoted.

Eggs: prices paid delivered to Chicago unchanged to 1½ lower; 60 per cent or better grade A white 43-43½; large mixed 43-43½; medium mixed extras 37-37½; standard 38-41½; checks 31½-34½.

N.Y. Eggs

NEW YORK (AP) — (USDA)—Wholesale egg offerings light on large and smalls; fully ample on mediums. Demand fair.

(Wholesale selling prices based on Exchange and other volume sales)

New York spot quotations follow:

Standards 44-45; checks 36½-38.

WHITES:

Extra fancy heavy weight (47 lbs min) 46-48; fancy medium (41 lbs average) 39-40; fancy heavy weight (47 lbs min) 45-46; medium (40 lbs average) 38-39; smalls (36 lbs average) 36-37; peewees (31 lbs average) 26-27.

BROWNS:

Extra fancy heavy weight (47 lbs min) 46-47; fancy medium (41 lbs average) 40-41; fancy heavy weight (47 lbs min) 45-46; smalls (36 lbs averabe) 36-37; peewees (31 lbs average) 26-27.

NAVAL STORES

SAVANNAH, Ga. (AP) — (USDA)—Gum naval stores weekly report.

Rosin: over-all sales 4,132 drum equivalents compared with 4,260 last week and 3,525 the same week last year.

Sales fob plants — prompt drums WW 11.00, WG 10.05-10.25, Nancy 9.51-11.00 mostly 9.80-11.8, Kate 9.50, tank cars Nancy 9.10, Kate 8.83, bags WW 11.00-11.65, Nancy 10.90, Mary 10.50, forward tank cars Kate 8.83, sales export fas ports drums prompt Nancy 11.45, exporter fas prices rosin from Government loan prompt WG 9.80, Nancy 7.50. ATFA sales this week competitive bid, for export only daily basis 70 WW 10.20, 21 WG 9.40, 359 N 7.40, 1,140 M 7.30, 127 K 730, weekly basis 1,066 WW 9.70, 661 N 6.80.

Turpentine: over-sales 51,300 gallons compared with 77,500 gallons last week and 72,000 the same week last year. Tank cars fob plants prompt 55-57 cents mostly 55½-56½ cents. Drums export fas ports prompt new black iron 72½ cents.

Average price paid producers for commercial pine gum last week was $31.20 per barrell. Receipts of 11,063 barrels were 1,250 less than same week last year.

Body Taken From 'Copter Identified

MORGAN CITY, La. (AP)—Authorities said Friday a second body recovered from the scene of a helicopter crash in the Gulf of Mexico has been identified as that of Albert L. Green, a boat captain from Dequincy.

Identification was made from personal belonging found in Green's clothing.

The boat captain was one of 11 men killed when a helicopter plunged into the Gulf after taking off from an oil rig offshore. The first body, still not identified, was recovered when it floated to the surface Wednesday.

Divers located a large portion of the Bell 104 helicopter Thursday. They did not find any bodies inside.

The funeral for Green was set for 2 p.m. Saturday in DeQuincy with burial at Starks.

River Stages

Stations:	Flood stage	Present stage	24 hour change
MISSISSIPPI			
St. Louis	30	0.9	1.2 Rise
Memphis	34	-0.5	0.3 Rise
Helena	44	5.4	0.3 Fall
Ark. City	44	3.1	0.3 Fall
Vicksburg	43	3.1	0.5 Fall
Natchez	48	s9.1	0.2 Rise
Red Rvr Ldg	45	10.6	0.0 ....
Baton Rouge	35	6.7	0.3 Rise
Dnldsnville	28	5.1	0.2 Rise
New Orleans	17	2.5	0.1 Fall
ATCHAFALAYA			
Simmesport	41	3.1	0.3 Rise
Melville	41	5.4	0.3 Rise
Atchafalaya	29	s4.4	0.6 Rise
Morgan City	7	4.3	0.1 Fall
OUACHITA			
Camden	26	8.2	0.6 Rise
Monroe	40	z13.8	0.1 Fall
BLACK			
Jonesville	50	..	.. ....
OHIO			
Pittsburgh	25	z16.4	0.0 ....
Cincinnati	52	26.1	0.0 ....
Cairo	40	12.4	0.4 Rise
ARKANSAS			
Little Rock	23	-2.8	0.1 Rise
RED			
Shreveport	30	8.3	0.2 Rise
Alexandria	32	s3.4	0.3 Rise
PEARL			
Jackson	18	1.1	0.0 ....
Pearl River	12	3.9	0.2 Rise

s-Stage yesterday morning.
z-Pool stage.

House Group Advises Deep Antipoverty Cut

WASHINGTON (AP) — The House Appropriations Committee recommended Friday a deep cut in antipoverty program funds which Sargent Shriver said would cripple community projects to aid the poor.

It included in the catch-all final money bill of the year 1,562,500,000 of the $1.75 billion requested by the administration and Shriver, who heads the Office of Economic Opportunity.

House but went against Shriver's urging in setting strict limits on how the funds could be spent.

The conferees in some cases exceeded Shriver's budget requests, but they took the minimum figure on the Community Action Programs.

The Appropriations Committee recommended the full $323 million the conferees agreed on for Community Action Programs. That was the limited voted earlier by the House, while the Senate approved the full $489 million asked by Shriver.

The lower figure, Shriver told the committee last week, would threaten the "very existence" of Community Action Programs.

The separate authorization measure is scheduled for House consideration early next week, and will be followed by the actual appropriation bill recommended Friday.

Money allotments recommended by the appropriations committee for various phases of the antipower program included:

Jobs Corps, $200 million, a cut of $119.5 million from the original request.

Neighborhood Youth Corps, $325 million, a reduction of $85 million.

Special impact programs, $25 million, a cut of $50 million.

Domestic Peace Corps, known as the Vista Program, $26 million, a cut of $5 million.

The antipoverty money was included in a $4.9 billion measure cut $203.6 million below what President Johnson requested to supplement funds provided earlier for use during the fiscal year that ends next June 30.

Many of the larger allotments were for the Office of Education to finance school and college aid programs authorized by Congress.

These allotments included:

Elementary and secondary education activities, $1,342,410,000, the amount requested, with no state to receive less money than was spent last year by local educational agencies.

Higher education programs, $30 million, the amount requested.

College construction aid, $722,744,000, the amount requested.

Grants for library service and construction, $76 million, an increase of $18.5 million.

CAMPAIGN OPENS

PARIS (UPI) —A French Committee for Support to the (North) Vietnamese People Thursday night opened a campaign to enlist a "civilian volunteer corps" of doctors, nurses, teachers and workers for Viet Nam. The committee includes Henri Laugier, former assistant secretary general of the United Nations, and playwright Jean Paul Aartre.

Applications Approved In Oil Hearing

EL DORADO, ARK. (Special) —The Arkansas Oil and Gas Commission approved five applications on the agenda and set the allowable for the next quarter during the regular quarterly hearing here Tuesday and Wednesday.

No change was made in the allowable in the controlled reservoir which remains at 63,000 barrels per day. The allowable in the uncontrolled area was cut from 14,000 to 13,000 barrels per day.

Approved as requested was the application of Caddo Oil Co. Inc. for 20-acre drilling units in Union County.

Mapco Production Co. was given permission to inject salt water into the Nacatoch Sand in its Linkous No. 3 well in the Wesson Field, Ouachita County. The applicant proposed to inject 50 to 100 barels of salt water per day at an approximate depth of 1,516 to 1,564 feet subsurface.

Apache Corp.'s application for an order integrating into a drilling unit the working interest, overriding royalty interests and royalty interests in 7-9N-22W, Johnson County, was withdrawn.

The application of Tenneco Oil Co. for an exception to the well location provisions of field rules for the Pettit Lime formation of the Haynesville Field, Columbia County, was approved. Tenneco proposed to drill a well to be located 2,370 feet from the south line and 1,980 feet from the west line of 27-19S-29W. Also approved was the application of Hurley Petroleum Corp. and the Headington Co. for an exception for the Cotton Valley and Smackover Lime formations of the Atlanta Field.

Approval was given Shannon Brothers for an exception to location provisions in field rules for the Kilpatrick Lime of the Spirit Lake Field, Lafayette County.

Twin Cities Calendar

EVENTS TODAY

Independent Order of the Odd Fellows, Ouachita Lodge No. 5; Union Building on Smith Street, West Monroe, 7 p.m.

American Legion Party, postponed from Oct. 8, American Legion Home on Forsythe Avenue, 7:30 p.m.

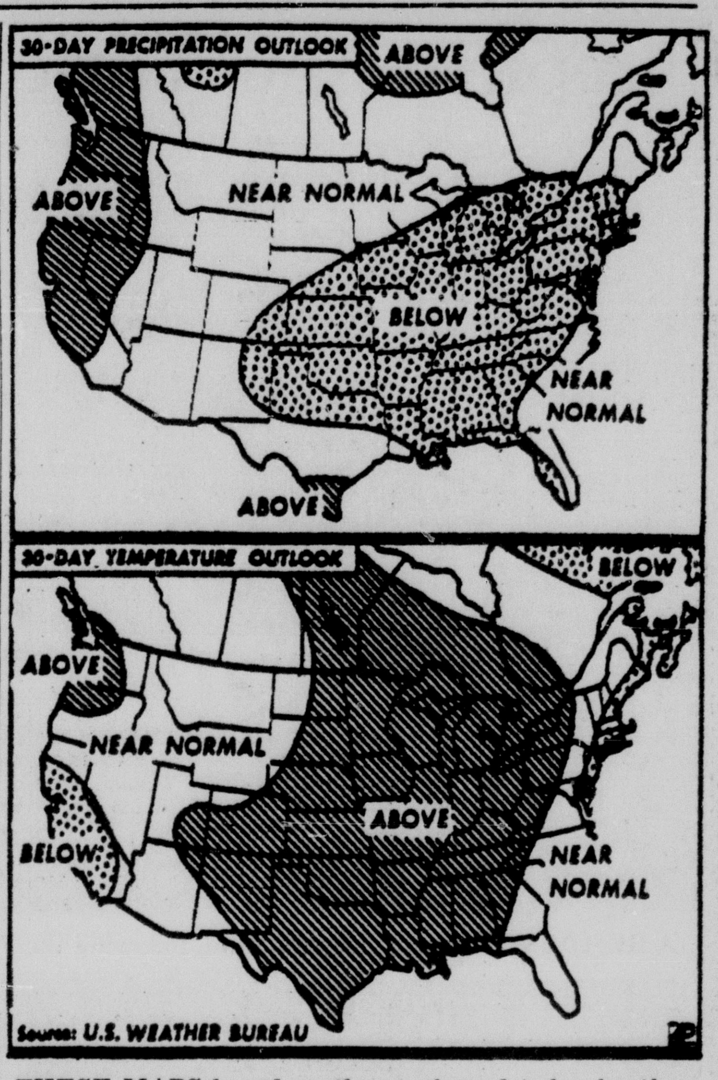

THESE MAPS based on those released today by the U.S. Weather Bureau, show the temperature and precipitation outlook for the next 30 days. (AP Wirephoto)

Television

(The radio and television schedules contained in this column are published as a courtesy and a service to the readers of this newspaper. The newspaper is not responsible for any inaccuracies in the schedules which are supplied by the stations concerned.) (C) indicates color program. Programs listed in the TV leg are also available on Cablevision.

SATURDAY

KNOE-TV—Channel 8

6:40—Pastor's Study
6:45—Farmer's Weather
6:50—Special Farm Report
6:55—Sat. Morning Edition
7:00—Captain Kangaroo
8:00—Mighty Mouse -C-
8:30—Underdog -C-
9:00—Frankenstein, Jr. -C-
9:30—Space Ghosts -C-
10:00—Superman -C-
10:30—Happiness Exchange (C)
11:30—The Beagles -C-
12:00—Tom & Jerry -C-
12:30—Lone Ranger -C-
1:00—Road Runner
1:30—N.F.L. Highlights -C-
2:00—Sahara P.G.A. National Golf
3:00—N.F.L. Countdown-C-
4:00—Columbia Art Festival
4:30—KNOE Reports
5:00—Lost In Space (C)
6:00—Porter Waggoner Show
6:30—Jackie Gleason Show (C)
7:30—Pistols & Petticoats (C)
8:00—Mission Impossible (C)
9:00—Gunsmoke (C)
10:00—Time Tunnel
11:00—News
11:15—Wire Service
12:15—Sine Off

KTVE-TV—Channel 10

6:25—Daily Word
6:30—Agriculture
7:00—Super 6
7:30—Casper Cartoons
8:00—Colonel Clay
8:30—Atom Ant (C)
9:00—Secret Squirrel (C)
9:30—The Beatles (C)
10:00—Cool McCool -C-
10:30—Magilla Gorilla (C)
11:00—Top Ten Dance Party
12:00—Wildcat Highlights
12:30—Wide World of Sports
2:00—NCAA Football—Arkansas vs. Texas (C)
5:15—ABC News
5:30—TBA
6:00—Batman (C)
6:30—Flipper (C)
7:00—Please Don't Eat The Daisies (C)
7:30—Get Smart (C)
8:00—Saturday Night Movie—"A Gathering Of Eagles"
10:15—Local News
10:30—Terracina's Late Movie

KTBS-TV, Shreveport, La.—Channel 3

6:00—Test Pattern
7:00—Foreign Legionnaire
7:30—"Tarzan's Peril"
9:00—King Kong
9:30—Beatles
10:00—Casper Cartoons
10:30—Magilla Gorilla
11:00—Bugs Bunny
11:30—Milton the Monster
12:00—Hoppity Hooper
12:30—Wide World of Sports
2:00—NCAA Football Arkansas at Texas
5:15—ABC News
5:30—The Iron Horse
6:30—Shane
7:30—Laurence Welk
8:30—Brigadoon
9:30—Rat Patrol
10:00—News, Weather
10:10—Movie
11:30—News
11:45—ABC Scope
12:15—Sine Off

KSLA, Shreveport, La.—Channel 12

6:30—Sunrise Semester
7:00—Farm & Home
7:30—Captain Kangaroo
8:00—Mighty Mouse
8:30—Underdog
9:00—Frankenstein
9:30—Space Ghosts
10:00—Superman
10:30—The Lone Ranger
11:00—The Road Runner
11:30—The Beagles
12:00—Tom and Jerry
12:30—Movie
2:00—Sea Hunt
2:30—Let's Talk Music
2:45—Allendale Talent Time
3:00—NFL Countdown To Kickoff
4:00—Saturday Movie
5:30—Trails West
6:00—News
6:30—Jackie Gleason
7:30—Pistols 'N' Petticoats
8:00—Mission Impossible
9:00—Gunsmoke
10:00—News
10:30—Movie
12:00—Weather
12:05—Vespers

KTAL, Shreveport, La.—Channel 6

6:25—Morning Devotional
6:30—Farm Digest
7:00—Our Gang
7:30—Popeye
8:00—Super Six
8:30—Atom Ant
9:00—Secret Squirrel
9:30—Space Kidettes
10:00—Cool McCool
10:30—The Jetsons
11:00—Top Cat
11:30—The Smithsonian
12:00—Animal Secrets
12:30—Leave It To Beaver
1:00—Bonnie Lou & Buster
1:30—NFL Hilites
2:00—Sahara Invitational
3:00—High School Game Of The Week
3:30—6-A-Go-Go
4:00—Ernest Tubb
4:30—Midwestern Hayride
5:30—Porter Wagner Show
6:00—Wilburn Bros. Show
6:30—Flipper
7:00—Please Don't Eat The Daisies
7:30—Get Smart
8:00—Saturday Night At The Movies
10:15—Newscope
10:45—Canadian Football
11:00—Canadian Football

KALB, Alexandria, La.—Channel 5

6:30—Funtime
7:00—Cool McCool
7:30—Space Kidettes
8:00—Super 6
8:30—Atom Ant
9:00—Secret Squirrel
9:30—Leverne Perry Show
10:30—Jetsons
11:00—Top Cat
11:30—Smithsonian
12:00—Animal Secrets
12:30—Scholastiscope
1:00—Matinee Movie
2:30—Saviors Way
3:00—Wally Fowler Show
4:00—Church & Man
4:30—AFL Highlights
5:00—News Scoreboard
5:30—Scherer/Mac Neil
6:00—Life At It's Best
6:30—Flipper
7:00—Please Don't Eat The Daisies
7:30—Get Smart
8:00—Movie—"Gathering Of The Eagles"
10:00—Dateline
10:30—Tonight Show

WJTV, Jackson, Miss.—Channel 12

6:30—Farmland U.S.A.
7:00—Captain Kangaroo
8:00—Mighty Mouse
8:30—Underdog
9:00—Frankenstein, Jr.
9:30—The Space Ghost
10:00—Superman
10:30—Lone Ranger
11:00—Road Runner
11:30—The Beagles
12:00—Tom & Jerry
12:30—Casper Cartoons
1:00—Saturday Cinema
3:00—Magilla Gorillia
3:30—Wide World of Sports
5:00—Porter Wagoner
5:30—Grand Ole Opry
6:00—Wilburn Brothers
6:30—Jackie Gleason
7:30—Pistols 'N' Petticoats
8:00—Mission Impossible
9:00—Gunsmoke
10:00—Weekend Weather
10:05—News-Sports
10:15—Star Performance
11:45—The Beat

WLBT-TV, Jackson, Miss.—Channel 3

6:55—Morning Prayer
7:00—Civic Calendar
7:15—Quest for Adventure
7:30—Robin Hood
8:00—News
8:15—Johnny Be Careful
8:30—Atom Ant
9:00—Secret Squirrel
9:30—Space Kidettes
10:00—Cool McCool
10:30—The Jetsons
11:00—Bugs Bunny
11:30—The Smithsonian
12:00—WLBT News & Weather
12:15—Film Featurette
12:30—Death Valley Days
1:00—Time Tunnel
2:00—NCAA Football—Arkansas vs. Texas
5:15—Teen Tempos
6:00—F Troop
6:30—Flipper
7:00—Leave It To Beaver
7:30—Lawrence Welk
8:30—Brigadoon
10:00—Movie

Radio

(Editor's Note: In the following schedules, news and music will be featured unless otherwise indicated.)

KWKH, Shreveport, La.—1130 KC, FM 94.5 MC

MORNING

5:00—Newswatch, Swap Shop
6:00—Newswatch, Farm News
6:15—Jack Dillard
6:30—Jubilee
7:00—News, Carousel
7:30—Spts. Desk,
7:35—Carousel, News
8:00—News, Carousel,
8:15—Carousel
8:55—News
9:00—Carousel, News
10:00—Nws, Carousel, Spts
10:30—Carousel, News
11:00—News, Carousel
11:30—World Tomorrow

AFTERNOON

12:00—News
12:05—Jack Dillard Farm News
12:15—Farm Spotlight
12:20—Notre Dame vs. North Carolina
3:00—News, KWKH Road Show
4:00—News, KWKH Road Show
4:45—KWKH Road Show
5:00—News KWKH Road Show
5:25—Sports
5:45—KWKH Road Show News
6:00—News, Polka Party
6:15—Life Line
6:30—Polka Party
6:40—LSU vs. Kentucky
10:00—Louisiana Hayride
11:00—Red River Roundup
11:30—World Tomorrow
12:00—Red River Roundup
12:45—Life Line
1:00—Sine Off

KLIC—1230 KC MONROE, LA.

Sign on 5 a.m. with Rolling the blues; news on the hour and half hour; quartet sings at 7 a.m.; Farm News 11:55 a.m.; Sports 5:25 p.m. Fulton Lewis Jr., at 6:30 p.m.; variety music in between; Sign off 1:05 a.m.

KTOC—920 KC JONESBORO, LA.

Sign on 5:30; Sign off 6:30 news on the hour at 55.

KNOE—540 KC MONROE, LA.

Sign on 5 a.m.; local and CBS news every hour and on the half-hour; County agent 5:05 a.m. Pat Buttram Show 6:10 a.m.; Mildred Swift 9:10 a.m.; Dear Abby 9:15 a.m.; Dixie Ware 9:20 a.m.; Arthur Godfrey, 10:10 11:15 a.m.; Farm Markletter 1:10 p.m.; Dimension and news through 5 p.m.; Stock Market 5:10 p.m.; Lowell Thomas 6 p.m.; CBS News Analysis 7:10 p.m.; World Tonight 8 p.m. til midnight. Sports Headlines on '45 and swing music.

KUZN—1310 KC WEST MONROE, LA.

Sign on 5 a.m.; County Agent 6:30 a.m. and 12:20 p.m.; Farm page 6:25 a.m.; Farm and Market Report 12:25 p.m.; news and variety music in between.

KVOB—1340 KC BASTROP, LA.

Sign on 5 a.m.; News on the Hour and musical variety; Sign off midnight.

KTRY—730 KC BASTROP, LA.

Sign on at 5:50 a.m.; Breakfast Club 6:30 a.m. Theatre in the Sky, 10 a.m.; Galaxy, 2 p.m.; Sign off 6 p.m.

KRIH—990 KC RAYVILLE, LA.

Sign on 6:15 a.m.; Sign off 5:45 p.m. Musical varieties and news on the hour.

KLPL—1050 KC LAKE PROV., LA.

Sign on 5 a.m.; Sign off 5:30 p.m. News on the hour, music and farm news at 12:25 p.m.

KTDL—1470 KC FARMERVILLE, LA.

Sign on sunrise; Sign off sunset; Musical Variety; News on the Hour; 8:15 AM County Agent 12:15 p.m. 15 Minutes News;

KMLB—FM 104.1 MC

Monday through Sunday: Sign on 7 a.m. NBC news on the hour every hour, local news on half-hour every hour. In between variety of musical programs such as broadway, orchestra, instrumental, candlelight quality, theatre - classical and mood after dark. Sign off: Midnight.

KAGH—800 KC CROSSETT, ARK.

Sign on 5:30 a.m.; Devotional 8:15 a.m.; Farm and Home News at 11 a.m.; Gospel Time 1 p.m. and Sign off 6:15 p.m. News on the hour with musical varieties.

KMLB—1440 KC MONROE, LA.

Sign on 5 a.m.; music, news on the hour; local news at the 55, and sports, plus NBC network programs; World news wrapup 6:30 a.m.; Lifeline at noon; Morgan Beatty at 6:30 p.m.; Sign off midnight.

KMAR—1570 KC WINNSBORO, LA.

Sign on 5:45 a.m., Market Quotes 10:15 a.m.; Farm & Home News 11 a.m.; Forestry Corner, 1:15 p.m.; Sports Corner 5 p.m.; Sign off 6:30 p.m.

KWCL—1280 KC OAK GROVE, LA.

Sign on 5 a.m.; Sign off 6:30 p.m. News on the hour, every hour, music.

KREB—FM 106.1 Mcs

Monday through Saturday- 6 a.m. to 6 p.m. Country music, except Telephone Talk 8:30-10 a.m. Monday-Friday; Open Door Home 12:30-12:45 p.m. Monday Friday; Newscasts 6, 7, 8, 10 a.m., noon, 5 p.m.

KNOE-FM 101.9 Mcs

6 a.m.-midnight. Stereo pop-standard music with light classical, broadway. News on the hour. 15 minute news show 5 p.m. 10 minutes at 1 p.m.

SUNDAY ONLY

6 a.m.-midnight. Stereo pop-standard music with light classical, Broadway. Frequent news broadcasts. Highlights include Morning Meditations, 8:10-8:30 a.m. Voices of the South, 8:30 a.m. - 9 a.m. First Methodist Church 9:30 a.m. to 10:30 a.m.

A RESIDENCE area of Belmond Iowa, following the Friday afternoon Tornado. (AP Wirephoto)

WITH LITTLE warning, a tornado flattened the heart of Belmond, in north central Iowa, late Friday. This is the scene in the business district of the town of about 2,500 residents. (AP Wirephoto)

Four Fires Keep Men On Jump

SANTA SUSANA, Calif. (UPI) —Four widely-separated fires kept firemen jumping Friday in Southern California as flames chewed into five homes and threatened 300 others in addition to a sprawling rocket testing facility.

Whipped by fusty devil winds that sent flames shooting 50 feet into the air, the largest of the fires—located in the Santa Susana Mountains—blackened more than 1,100 acres of brush.

The hungry flames licked to within 20 yards of a liquid oxygen plant of North American Aviation's Rocketdyne Division, where space-age rocket engines are also tested.

Three hundred homes in the Santa Susana knolls area also were threatened as was the Brandeis Camp Institute.

Winds, which, during the early morning hours gusted up to 75 miles an hour, made it impossible for firemen to order dire quenching air tankers into action.

By mid-afternoon, firefighters said the wind had died down to 10-20 miles an hour with gusts a little higher.

None of the homes hit by flames was in the Santa Susana fire and no injuries were reported in that blaze, battled by 250 men, 24 pumper companies, 10 patrol units and five California Division of Forestry camp crews.

A second fire, about two miles from the largest one, consumed about 50 acres of brush in the San Fernando Valley and destroyed four homes valued at $10,000 to $15,000. No deaths or injuries were reported in this blaze.

The third fire erupted in Santa Ana Canyon near the city of Orange in Orange County. It charred 50 acres of brush and damaged one home, which was among 15 in the $50,000 to $100,000 class that were threatened.

Blaze number four broke out in the Granada Hills area during the afternoon. It blackened more than 100 acres and burned a shed.

Firefighters quickly brought the three smaller blazes under control despite the winds.

Firemen blamed the Santa Ana winds for toppling a utility pole and power line which touched off tte Santa Susana blaze.

Santa Ana winds are hot, dry winds blowing in from the desert. They pose a particular fire threat because they suck moisture from vegetation. Some residents have nicknamed them devil winds because of their destructiveness when combined with brush fires.

THE 1966-67 national officers of the Future Farmers of America are, seated left, national president Gary L. Swan, Jasper, N.J., and right, national secretary, Paul A. Tarpley, Trout, La. Standing are the four vice presidents, left to right: Harold Brubaker, Mount Joy, Pa.; Monte N. Reese, Moreland, Okla.; Richard Morrison, Gilbert, Ariz.; and Keaton Vandemark, Elida, Ohio. AP Wirephoto)

Basic Output Falls Slightly In September

WASHINGTON (AP) — The output of the nation's mines, mills and factories declined slightly during September for the first time in a year, the Federal Reserve Board reported Friday.

Industrial production in September totaled 158.2 per cent of the 1957-59 average, down only one-tenth of a point from August's record level, the board said. It was the first drop in this key economic indicator, however, since last September when the index declined to 143.5 per cent.

The change was so slight that the board said September output remained virtually the same as August. Production was 10 per cent above the temporarily reduced level of a year earlier.

Although auto assemblies in September increased five per cent from reduced August levels, production of furniture and some other consumer durable goods declined while over-all output of nondurable goods was virtually unchanged, the board said.

The output of industrial, freight and passenger equipment increased slightly, the board added, but production of commercial equipment remained at the August level.

Iron and steel output declined further during September but most other durable goods materials increased. Production of nondurable goods materials declined slightly.

In its national summary of business conditions, the board reported: "Industrial production, nonfarm employment and retail sales were unchanged in September. Industrial prices also changed little while prices of foodstuffs edged up.

"Bank credit declined but the money supply increased. Between mid-September and mid-October yields on corporate and municipal bonds and most U.S. government securities declined."

The September figure is preliminary and subject to later change.

Bartholomew, Ouachita Projects Passes Senate

WASHINGTON (Special) — The Senate Friday passed a water works bill that included $9,360,000 for Bayou Bartholomew and $1,160,000 for a Ouachita River Flood wall in Monroe.

Action was taken on voice vote after little debate.

The bill for $821 million includes 42 navigation, flood control and beach erosion projects.

The public works authorization bill compares with a similar one approved by the House Public Works Committee which carries only a $641 million price tag.

R. Fred Petty of Monroe, president of the Tensas Basin Levee Board, said he was confident the House would approve the Senate-passed bill.

No date has been given for construction of the flood wall which will be over 1,700 feet in downtown Monroe, closing a gap that has always existed. Both authorization measures still depend on special appropriations from Congress.

Petty said Friday, he was "very appreciative for the many hours of hard work," the Sens. Allen Ellender and Russell Long from Louisiana put in on the public works projects. "I'm equally grateful to Congressman Otto Passman, who has worked so hard to bring this bill where it is today," Petty said.

Some opposition has been voiced to the Bartholomew project, with the Morehouse Parish police jury going on record against it. The $9.3 million will be used for flood control in Arkansas and Louisiana.

Rapides Has School Board Controversy

ALEXANDRIA (Special) — "We have no idea how to resolve this controversy." This was Louisiana Attorney General Jack Gremillion's reply Friday to Rapides Parish's request for a ruling on a school board election mixup.

At the center of the controversy is outgoing Ward one school board member Morris Schapiro, who did not seek re-election.

Schapiro contends that through a legal mixup, he is entitled to retain his seat on the board.

In which case, six Democrats and six Republican candidates would compete in the Nov. 8 general election althrough there would be only five vacant seats on the board.

The Democratic slate was chosen in two primaries and the Republicans won their nomination without opposition within the party, Both parties have officially certified their candidates.

Schapiro was appointed to the board three years ago because of a population increase and was assigned to Ward one. A little known state law requires that a board member appointed this way be assigned to an area of the parish with the fewest school board members coming up for re-election. Ward one did not meet this requirement.

Schapiro contends, therefore, that he was illegally assigned and is now entitled to serve another term on the board in a ward other than Ward one.

Attorney General Gremillion said that Schapiro is correct about the law. Gremillion said that it may be necessary for eaih party to go ahead and run six candidates in the Nov. 8 election. Then if controversy arises, let the courts settle the question.

Consolidation Backed By Grant Jury

COLFAX (Special) — The Grant Parish police jury unanimously endorsed Friday a resolution asking that Grant and Winn Parishes be consolidated in one House district in the upcoming legislative reapportionment session.

As an alternative the jury called for a district composed of Grant Parish and two wards of Rapides Parish — Wards 10 and 11 which are adjacent to Grant.

Grant representative W. K. Brown of Pollock told the jury he had presented both proposals to Gov. John McKeithen's reapportionment committee.

Of the proposal to annext two wards from Rapides Parish, Brown said the two wards would be compatible with Grant Parish because both are rural wards.

In another resolution, the Police jury unanimously supported proposed Amendment No. 1 to the state constitution which would allow a governor to serve two successive terms.

American Folk Ballet Set At Tech

The Louisiana Tech Concert Association will present the American Folk Ballet in "Winter at Deep Creek" as the opening attraction Tuesday and Wednesday at 8 p.m. in Howard Auditorium.

The Burch Mann - directed company of dancers, singers and orchestra is on its first transcontinental tour.

Miss Mann has created a new dance form based on the folklore of America and instired by the prairie — the grassland that stirred the world's imagination and put its stamp upon the American character.

"The West," says Miss Mann, "was that part of America least touched by European influence." It was on that prairie that she was born, and after many years as a ballet dancer, teacher and choreographer, she returned to the prairie for the inspiration from which the new American dance form could be formed.

"I realized," she said, "that European ballet, created in the baroque courts of kings, could never hope to express an open society that spread free as the tall grass over the endless plains. European ballet did, and still does, draw its life blood from the great cities of the world. The roots of America lie in the land. From this land the American dance must draw its strength."

"Winter at Deep Creek" opens far out on the lonely plains as the first wagon train stops for the night. Around their evening campfire the pioneers decide to spend the winter at Deep Creek. The ballet then follows through amusing events.

Kennedy Sworn To City Board

Robert Kennedy was sworn in Friday as the newest member of the Monroe City School Board by Ouachita Parish Clerk of Court B. S. McRaney.

The office ceremony marked Kennedy's formal succession to former member Shelby Hill, appointed by Gov. John McKeithen to fill a vacancy created when J. H. Scogin Jr., moved to Winnsboro.

Kennedy won out in both Democratic primary races and did not have to face Republican opposition in November.

Hints From Heloise

Wonder Where Yellow Went If Wash Shirts This Way!

By HELOISE CRUSE

Dear Heloise:

I never have to pre-treat my husband's shirt collars and French cuffs any more.

Before putting the shirts in my washing machine, I completely button them up the front, then turn them inside out and launder in the regular manner.

Mrs. L. W. McCann

Well, glory be. Button up a shirt, turn it inside out, unfold the collar and cuffs so they will be open, and the lines ARE on the outside showing in broad daylight. This way they can be buffed by the rest of the shirt and get really clean during the laundry process.

Blessings upon you, dear friend, for teaching us this one.

And ladies, when you wash white shirts, don't forget to put a few of your white bath towels in with them.

The terrycloth towels will buff against the soil on the shirt, and give you an even better wash job.

Heloise

Dear Heloise:

I hang an average-size clipboard on a hook in the kitchen, with a pad of paper and pencil attached.

Whenever a needed item comes to mind, the pad is convenient for jotting it down.

When I'm ready to go shopping, I just take the whole clipboard with me. It stands up beautifully on the child's seat that most shopping carts have. So, while I'm shopping I can just glance down to see what I need. That way both hands are free for shopping.

Emmy

Dear Heloise:

I keep an ordinary metal lap tray (large bed-table type with folding legs) in my sewing room.

I find it handy to carry pick-up work to another room, and to use as a work surface while watching TV, etc.

Ethel

Dear Heloise:

We are crazy about baked potatoes, and I fix them for supper quite often.

Instead of wrapping them in foil, I grease them (like a lot of your readers do). But oh, what a mess on my hands until I learned to put a small plastic bag on each hand.

Sure saves time and is easier on my hands.

Pretty Neat

LETTER OF LAUGHTER

Dear Heloise:

I thoroughly agree with your philosophy (and so does my husband) that if you can save 10 seconds — do it.

The only problem is that my husband saves 10 seconds NOT doing something that takes me 25 seconds to do for him!

Rockaway Wife

Dear Heloise:

Did you know that when you are sewing by hand, that if you always sew towards yourself, it is much easier and your thread would not knot as badly?

Devoted

Dear Heloise:

When my split-leaf philodendron got too large for its pot, my husband got an old nail barrel.

He sawed it in half (12" high), varnished the outside, and waterproofed the inside with odorless roofing tar.

It makes a beautiful pot, doesn't leak, and is inexpensive.

Gini H.

Miss Sandrock To Be Soloist

Miss Gertrude Sandrock, associate professor of music at Northeast Louisiana State College, will be the soprano soloist today at the district conference of Delta Kappa Gamma in Winnsboro.

She will be presented during the luncheon program of the group, an honorary educational society for women.

Project Okayed For Drainage

A $4,403 project has been approved for improving drainage canals along Bancroft and Valley roads in West Monroe, according to the Louisiana Highway Department.

Mayor W. B. (Bert) Hatten said Interstate Hwy. 20 has increased drainage demands on th canals, thus prompting the highway department work.

Pair Claims Police Ignore Call For Help

DETROIT (UPI)—A suburban couple complained Friday that police virtually ignored their calls for help when teenagers threw what was advertised as a "beer blast and orgy" in their yard and harassed the family with obscene language.

"Kids were running around the yard and pounding on our doors and windows," Mrs. Robert Leeds said. "They used obscene language and were drinking.

"I was so frightened I just shook."

She said she and her husband, who finally chased away the revellers with a revolver, were "frightened for our children." The Leeds have three children, aged 16, 13 and 9.

Leeds, 39, said he called the Oakland County Sheriff's department about midnight Saturday when the party, staged without permission on the family's wooded lot in suburban Bingham Farms, became loud.

He said deputies told him no officers could get there for about 45 minutes.

The party, he said, was advertisied with an invitation distributed to high schools in the area Friday. It promised "sex sex sex...beer blast and orgy...booze 'n broads."

An hour after the call no police had arrived, Leeds said, so he went outside with a revolver.

"Most of the kids took off in their cars when they saw me," Leeds said, "all except two who were so busy trying to get in the front door they didn't notice."

Leeds led the two youths into his kitchen at gunpoint and again called police. Deputies arrived and questioned the boys, he said. State police arrived shortly thereafter. No one was arrested.

Book Display Set At Library

More than 800 books will be on display at Northeast Louisiana State College's Sandel Library from Oct. 31 through Nov. 3.

The collection, which will include 235 new library books for young adults and 600 for ages 4 to 14, will be supplied by Books on Exhibit, a national book exhibiting service. Graded and curriculum - related catalogues will be provided free to librarians and school personnel.

There will be no charge for admission to the exhibit, which will be on display from 8 a.m. until 10 p.m. each day.

Waggonner Asks Action For Cities

WASHINGTON — Rep. Joe D. Waggonner, D-La., Friday urged the House to attack the problems of over-crowded and under-serviced cities by moving poeple into the country rather than by pouring federal funds into vast re-development programs.

Speaking in support of an amendment to the $1.2 billion deomonstration cities bill that would authorize only $24 million in planning funds for this year, Waggonner said passage of the bill would not solve any problems, but would "only whet the appetite" of the cities for more government money.

The amendment, offered by Rep. Bill Brock, D-Tenn., was defeated by a 141-110 standing vote.

"The answer here is decentralization," said Waggonner. "Get people out of the cities. There is room all over the country to absorb them."

The Louisianan had earlier urged this course of action when the bill was under committee consideration, noting an increased trend for business to relocate in suburban areas.

Man Sentenced To Six Years

In a Felony Session of Fourth District Court Friday, Judge Mack E. Barham presiding, J. C. Mitchell, 34, of Natchez, Miss., was sentenced to six years in the state penitentiary on a forgery count.

Huey Lee Wright, 27, of Omaha, Neb., was sentenced to a total of six years, not to run concurrent with any other sentence, in the state penitentiary on three counts of theft. On a fourth count of theft, he received a six-month sentence in the parish jail to run concurrent with the other sentence.

Barham sentenced Dewey R. Hinton to two years in the state penitentiary, not to run concurrent to any other sentence, for a third offense of driving while intoxicated.

Positions Open

Persons interested in accounting and auditor positions with the U. S. Civil Service Commission may gain information by contacting the local commission office, John S. Daniel, examiner-in-charge, said Friday.

Positions to be filled are located in headquarters offices in the Washington, D. C., vicinity and in field offices throughout the country. Experience and training are required, Daniel said.

City's Mayor Shows Humor

Monroe City Hall all looked the same Friday, even in the mayor's office, traditionally a bright spot in the otherwise drab, ancient building.

But Friday, in the process of moving to the new city complex, Mayor W. L. Howard found himself without a desk, and possibly more humiliating — no trash basket.

The mayor found instead a little wooden end-table-looking device, flanked by a used anti-freeze can for a trash basket.

In front of the end-table was a large sign, lettered, "The Last Seat of Monroe Mayor W. L. Howard at the Old City Hall."

The impression created by the city's chief executive may not have been the heighth of dignity, but it was of good humor.

He even posed for scrapbook pictures, in all the splendor he could muster.

Business Women To Have Week

Achievements of business and professional women in civic and cultural endeavors will be recognized during National Business Women's Week, Sunday through Oct. 22.

Mayor W. L. Howard of Monroe and Mayor W. B. Hatten of West Monroe have signed proclamations and urge citizens to support the goals of the sponsoring groups.

The Monroe Business and Professional Women's Club will join 3,752 clubs throughout the nation in the celebration. Gov. John J. McKeithen has proclaimed the week on a statewide basis.

Farm Family Recognized At Banquet

HOMER (Special) — Mr. and Mrs. Maxey White and family received recognition in Baton Rouge Friday, at a banquet given by the editors of the Progressive Farmer.

The family was named one of the "Master Farm Families" in Louisiana. The award was given to nine Louisiana farm families who received a high level of excellence in farming and farm living. This award has been described as "the highest honor yet conferred in America upon working farm families."

White, who resides near Athens in Claiborne Parish, also won the title of "Outstanding young farmer of the year" in the parish about two years ago. The Whites have two daughters Margaret and Laura who have their share of ribbons in the state livestock shows.

Joint Lodge Meeting Slated

The West Monroe Lodge No. 419 and J. C. Stewart Lodge No. 420, F & AM, will hold a joint meeting tonight in the west Monroe Masonic Temple.

Dinner will be served at 7 p.m. with an address by Peter L. Bernard, New Orleans, Grand Master of the Grand Lodge of Louisiana, to Follow.

Mother Of 3 Fatally Shot By Husband

ALEXANDRIA (Special) — A 23-year-old mother of three, Mrs. Mary Louise Maddox, was shot to death at her Lecompte home near Alexandria Thursday night.

Authorities quoted her husband Frank Maddox as saying he was unloading his 20 gauge shotgun in the living room of his home when it discharged, fatally wounding his wife in the left side.

Maddox further explained that he was pumping the magazine of the gun to see if it was loaded. He told deputies that he had just returned from hunting and that he thought his wife was in the kitchen.

Mrs. Maddox was dead on arrival at an Alexandria hospital.

Funeral services will be at 10 a.m. today in the St. Rita's Catholic Church.

A RESIDENCE area of Belmond Iowa, following the Friday afternoon Tornado. (AP Wirephoto)

WITH LITTLE warning, a tornado flattened the heart of Belmond, in north central Iowa, late Friday. This is the scene in the business district of the town of about 2,500 residents. (AP Wirephoto)

Four Fires Keep Men On Jump

SANTA SUSANA, Calif. (UPI) —Four widely-separated fires kept firemen jumping Friday in Southern California as flames chewed into five homes and threatened 300 others in addition to a sprawling rocket testing facility.

Whipped by fusty devil winds that sent flames shooting 50 feet into the air, the largest of the fires—located in the Santa Susana Mountains—blackened more than 1,100 acres of brush.

The hungry flames licked to within 20 yards of a liquid oxygen plant of North American Aviation's Rocketdyne Division, where space-age rocket engines are also tested.

Three hundred homes in the Santa Susana knolls area also were threatened as was the Brandeis Camp Institute.

Winds, which, during the early morning hours gusted up to 75 miles an hour, made it impossible for firemen to order dire quenching air tankers into action.

By mid-afternoon, firefighters said the wind had died down to 10-20 miles an hour with gusts a little higher.

None of the homes hit by flames was in the Santa Susana fire and no injuries were reported in that blaze, battled by 250 men, 24 pumper companies, 10 patrol units and five California Division of Forestry camp crews.

A second fire, about two miles from the largest one, consumed about 50 acres of brush in the San Fernando Valley and destroyed four homes valued at $10,000 to $15,000. No deaths or injuries were reported in this blaze.

The third fire erupted in Santa Ana Canyon near the city of Orange in Orange County. It charred 50 acres of brush and damaged one home, which was among 15 in the $50,000 to $100,000 class that were threatened.

Blaze number four broke out in the Granada Hills area during the afternoon. It blackened more than 100 acres and burned a shed.

Firefighters quickly brought the three smaller blazes under control despite the winds.

Firemen blamed the Santa Ana winds for toppling a utility pole and power line which touched off tte Santa Susana blaze.

Santa Ana winds are hot, dry winds blowing in from the desert. They pose a particular fire threat because they suck moisture from vegetation. Some residents have nicknamed them devil winds because of their destructiveness when combined with brush fires.

THE 1966-67 national officers of the Future Farmers of America are, seated left, national president Gary L. Swan, Jasper, N.J., and right, national secretary, Paul A. Tarpley, Trout, La. Standing are the four vice presidents, left to right: Harold Brubaker, Mount Joy, Pa.; Monte N. Reese, Moreland, Okla.; Richard Morrison, Gilbert, Ariz.; and Keaton Vandemark, Elida, Ohio. AP Wirephoto)

Basic Output Falls Slightly In September

WASHINGTON (AP) — The output of the nation's mines, mills and factories declined slightly during September for the first time in a year, the Federal Reserve Board reported Friday.

Industrial production in September totaled 158.2 per cent of the 1957-59 average, down only one-tenth of a point from August's record level, the board said. It was the first drop in this key economic indicator, however, since last September when the index declined to 143.5 per cent.

The change was so slight that the board said September output remained virtually the same as August. Production was 10 per cent above the temporarily reduced level of a year earlier.

Although auto assemblies in September increased five per cent from reduced August levels, production of furniture and some other consumer durable goods declined while over-all output of nondurable goods was virtually unchanged, the board said.

The output of industrial, freight and passenger equipment increased slightly, the board added, but production of commercial equipment remained at the August level.

Iron and steel output declined further during September but most other durable goods materials increased. Production of nondurable goods materials declined slightly.

In its national summary of business conditions, the board reported: "Industrial production, nonfarm employment and retail sales were unchanged in September. Industrial prices also changed little while prices of foodstuffs edged up.

"Bank credit declined but the money supply increased. Between mid-September and mid-October yields on corporate and municipal bonds and most U.S. government securities declined."

The September figure is preliminary and subject to later change.

Bartholomew, Ouachita Projects Passes Senate

WASHINGTON (Special) — The Senate Friday passed a water works bill that included $9,360,000 for Bayou Bartholomew and $1,160,000 for a Ouachita River Flood wall in Monroe.

Action was taken on voice vote after little debate.

The bill for $821 million includes 42 navigation, flood control and beach erosion projects.

The public works authorization bill compares with a similar one approved by the House Public Works Committee which carries only a $641 million price tag.

R. Fred Petty of Monroe, president of the Tensas Basin Levee Board, said he was confident the House would approve the Senate-passed bill.

No date has been given for construction of the flood wall which will be over 1,700 feet in downtown Monroe, closing a gap that has always existed. Both authorization measures still depend on special appropriations from Congress.

Petty said Friday, he was "very appreciative for the many hours of hard work," the Sens. Allen Ellender and Russell Long from Louisiana put in on the public works projects. "I'm equally grateful to Congressman Otto Passman, who has worked so hard to bring this bill where it is today," Petty said.

Some opposition has been voiced to the Bartholomew project, with the Morehouse Parish police jury going on record against it. The $9.3 million will be used for flood control in Arkansas and Louisiana.

Rapides Has School Board Controversy

ALEXANDRIA (Special) — "We have no idea how to resolve this controversy." This was Louisiana Attorney General Jack Gremillion's reply Friday to Rapides Parish's request for a ruling on a school board election mixup.

At the center of the controversy is outgoing Ward one school board member Morris Schapiro, who did not seek re-election.

Schapiro contends that through a legal mixup, he is entitled to retain his seat on the board.

In which case, six Democrats and six Republican candidates would compete in the Nov. 8 general election althrough there would be only five vacant seats on the board.

The Democratic slate was chosen in two primaries and the Republicans won their nomination without opposition within the party, Both parties have officially certified their candidates.

Schapiro was appointed to the board three years ago because of a population increase and was assigned to Ward one. A little known state law requires that a board member appointed this way be assigned to an area of the parish with the fewest school board members coming up for re-election. Ward one did not meet this requirement.

Schapiro contends, therefore, that he was illegally assigned and is now entitled to serve another term on the board in a ward other than Ward one.

Attorney General Gremillion said that Schapiro is correct about the law. Gremillion said that it may be necessary for eaih party to go ahead and run six candidates in the Nov. 8 election. Then if controversy arises, let the courts settle the question.

Consolidation Backed By Grant Jury

COLFAX (Special) — The Grant Parish police jury unanimously endorsed Friday a resolution asking that Grant and Winn Parishes be consolidated in one House district in the upcoming legislative reapportionment session.

As an alternative the jury called for a district composed of Grant Parish and two wards of Rapides Parish — Wards 10 and 11 which are adjacent to Grant.

Grant representative W. K. Brown of Pollock told the jury he had presented both proposals to Gov. John McKeithen's reapportionment committee.

Of the proposal to annext two wards from Rapides Parish, Brown said the two wards would be compatible with Grant Parish because both are rural wards.

In another resolution, the Police jury unanimously supported proposed Amendment No. 1 to the state constitution which would allow a governor to serve two successive terms.

City's Mayor Shows Humor

Monroe City Hall all looked the same Friday, even in the mayor's office, traditionally a bright spot in the otherwise drab, ancient building.

But Friday, in the process of moving to the new city complex, Mayor W. L. Howard found himself without a desk, and possibly more humiliating — no trash basket.

The mayor found instead a little wooden end-table-looking device, flanked by a used antifreeze can for a trash basket.

In front of the end-table was a large sign, lettered, "The Last Seat of Monroe Mayor W. L. Howard at the Old City Hall."

The impression created by the city's chief executive may not have been the heighth of dignity, but it was of good humor.

He even posed for scrapbook pictures, in all the splendor he could muster.

Farm Family Recognized At Banquet

HOMER (Special) — Mr. and Mrs. Maxey White and family received recognition in Baton Rouge Friday, at a banquet given by the editors of the Progressive Farmer.

The family was named one of the "Master Farm Families" in Louisiana. The award was given to nine Louisiana farm families who received a high level of excellence in farming and farm living. This award has been described as "the highest honor yet conferred in America upon working farm families."

White, who resides near Athens in Claiborne Parish, also won the title of "Outstanding young farmer of the year" in the parish about two years ago. The Whites have two daughters Margaret and Laura who have their share of ribbons in the state livestock shows.

Mother Of 3 Fatally Shot By Husband

ALEXANDRIA (Special) — A 23-year-old mother of three, Mrs. Mary Louise Maddox, was shot to death at her Lecompte home near Alexandria Thursday night.

Authorities quoted her husband Frank Maddox as saying he was unloading his 20 gauge shotgun in the living room of his home when it discharged, fatally wounding his wife in the left side.

Maddox further explained that he was pumping the magazine of the gun to see if it was loaded. He told deputies that he had just returned from hunting and that he thought his wife was in the kitchen.

Mrs. Maddox was dead on arrival at an Alexandria hospital.

Funeral services will be at 10 a.m. today in the St. Rita's Catholic Church.

American Folk Ballet Set At Tech

The Louisiana Tech Concert Association will present the American Folk Ballet in "Winter at Deep Creek" as the opening attraction Tuesday and Wednesday at 8 p.m. in Howard Auditorium.

The Burch Mann - directed company of dancers, singers and orchestra is on its first transcontinental tour.

Miss Mann has created a new dance form based on the folklore of America and instired by the prairie — the grassland that stirred the world's imagination and put its stamp upon the American character.

"The West," says Miss Mann, "was that part of America least touched by European influence." It was on that prairie that she was born, and after many years as a ballet dancer, teacher and choreographer, she returned to the prairie for the inspiration from which the new American dance form could be formed.

"I realized," she said, "that European ballet, created in the baroque courts of kings, could never hope to express an open society that spread free as the tall grass over the endless plains. European ballet did, and still does, draw its life blood from the great cities of the world. The roots of America lie in the land. From this land the American dance must draw its strength."

"Winter at Deep Creek" opens far out on the lonely plains as the first wagon train stops for the night. Around their evening campfire the pioneers decide to spend the winter at Deep Creek. The ballet then follows through amusing events.

Kennedy Sworn To City Board

Robert Kennedy was sworn in Friday as the newest member of the Monroe City School Board by Ouachita Parish Clerk of Court B. S. McRaney.

The office ceremony marked Kennedy's formal succession to former member Shelby Hill, appointed by Gov. John McKeithen to fill a vacancy created when J. H. Scogin Jr., moved to Winnsboro.

Kennedy won out in both Democratic primary races and did not have to face Republican opposition in November.

Hints From Heloise

Wonder Where Yellow Went If Wash Shirts This Way!

By HELOISE CRUSE

Dear Heloise:

I never have to pre-treat my husband's shirt collars and French cuffs any more.

Before putting the shirts in my washing machine, I completely button them up the front, then turn them inside out and launder in the regular manner.

Mrs. L. W. McCann

Well, glory be. Button up a shirt, turn it inside out, unfold the collar and cuffs so they will be open, and the lines ARE on the outside showing in broad daylight. This way they can be buffed by the rest of the shirt and get really clean during the laundry process.

Blessings upon you, dear friend, for teaching us this one.

And ladies, when you wash white shirts, don't forget to put a few of your white bath towels in with them.

The terrycloth towels will buff against the soil on the shirt, and give you an even better wash job.

Heloise

Dear Heloise:

I hang an average-size clipboard on a hook in the kitchen, with a pad of paper and pencil attached.

Whenever a needed item comes to mind, the pad is convenient for jotting it down.

When I'm ready to go shopping, I just take the whole clipboard with me. It stands up beautifully on the child's seat that most shopping carts have. So, while I'm shopping I can just glance down to see what I need. That way both hands are free for shopping.

Emmy

Dear Heloise:

I keep an ordinary metal lap tray (large bed-table type with folding legs) in my sewing room.

I find it handy to carry pick-up work to another room, and to use as a work surface while watching TV, etc.

Ethel

Dear Heloise:

We are crazy about baked potatoes, and I fix them for supper quite often.

Instead of wrapping them in foil, I grease them (like a lot of your readers do). But oh, what a mess on my hands until I learned to put a small plastic bag on each hand.

Sure saves time and is easier on my hands.

Pretty Neat

LETTER OF LAUGHTER

Dear Heloise:

I thoroughly agree with your philosophy (and so does my husband) that if you can save 10 seconds — do it.

The only problem is that my husband saves 10 seconds NOT doing something that takes me 25 seconds to do for him!

Rockaway Wife

Dear Heloise:

Did you know that when you are sewing by hand, that if you always sew towards yourself, it is much easier and your thread would not knot as badly?

Devoted

Dear Heloise:

When my split-leaf philodendron got too large for its pot, my husband got an old nail barrel.

He sawed it in half (12" high), varnished the outside, and waterproofed the inside with odorless roofing tar.

It makes a beautiful pot, doesn't leak, and is inexpensive.

Gini H.

Miss Sandrock To Be Soloist

Miss Gertrude Sandrock, associate professor of music at Northeast Louisiana State College, will be the soprano soloist today at the district conference of Delta Kappa Gamma in Winnsboro.

She will be presented during the luncheon program of the group, an honorary educational society for women.

Book Display Set At Library

More than 800 books will be on display at Northeast Louisiana State College's Sandel Library from Oct. 31 through Nov. 3.

The collection, which will include 235 new library books for young adults and 600 for ages 4 to 14, will be supplied by Books on Exhibit, a national book exhibiting service. Graded and curriculum - related catalogues will be provided free to librarians and school personnel.

There will be no charge for admission to the exhibit, which will be on display from 8 a.m. until 10 p.m. each day.

Project Okayed For Drainage

A $4,403 project has been approved for improving drainage canals along Bancroft and Valley roads in West Monroe, according to the Louisiana Highway Department.

Mayor W. B. (Bert) Hatten said Interstate Hwy. 20 has increased drainage demands on th canals, thus prompting the highway department work.

Pair Claims Police Ignore Call For Help

DETROIT (UPI)—A suburban couple complained Friday that police virtually ignored their calls for help when teenagers threw what was advertised as a "beer blast and orgy" in their yard and harassed the family with obscene language.

"Kids were running around the yard and pounding on our doors and windows," Mrs. Robert Leeds said. "They used obscene language and were drinking.

"I was so frightened I just shook."

She said she and her husband, who finally chased away the revellers with a revolver, were "frightened for our children." The Leeds have three children, aged 16, 13 and 9.

Leeds, 39, said he called the Oakland County Sheriff's department about midnight Saturday when the party, staged without permission on the family's wooded lot in suburban Bingham Farms, became loud.

He said deputies told him no officers could get there for about 45 minutes.

The party, he said, was advertisied with an invitation distributed to high schools in the area Friday. It promised "sex sex sex...beer blast and orgy...booze 'n broads."

An hour after the call no police had arrived, Leeds said, so he went outside with a revolver.

"Most of the kids took off in their cars when they saw me," Leeds said, "all except two who were so busy trying to get in the front door they didn't notice."

Leeds led the two youths into his kitchen at gunpoint and again called police. Deputies arrived and questioned the boys, he said. State police arrived shortly thereafter. No one was arrested.

Waggonner Asks Action For Cities

WASHINGTON — Rep. Joe D. Waggonner, D-La., Friday urged the House to attack the problems of over-crowded and under-serviced cities by moving poeple into the country rather than by pouring federal funds into vast re-development programs.

Speaking in support of an amendment to the $1.2 billion deomonstration cities bill that would authorize only $24 million in planning funds for this year, Waggonner said passage of the bill would not solve any problems, but would "only whet the appetite" of the cities for more government money.

The amendment, offered by Rep. Bill Brock, D-Tenn., was defeated by a 141-110 standing vote.

"The answer here is decentralization," said Waggonner. "Get people out of the cities. There is room all over the country to absorb them."

The Louisianan had earlier urged this course of action when the bill was under committee consideration, noting an increased trend for business to relocate in suburban areas.

Man Sentenced To Six Years

In a Felony Session of Fourth District Court Friday, Judge Mack E. Barham presiding, J. C. Mitchell, 34, of Natchez, Miss., was sentenced to six years in the state penitentiary on a forgery count.

Huey Lee Wright, 27, of Omaha, Neb., was sentenced to a total of six years, not to run concurrent with any other sentence, in the state penitentiary on three counts of theft. On a fourth count of theft, he received a six-month sentence in the parish jail to run concurrent with the other sentence.

Barham sentenced Dewey R. Hinton to two years in the state penitentiary, not to run concurrent to any other sentence, for a third offense of driving while intoxicated.

Positions Open

Persons interested in accounting and auditor positions with the U. S. Civil Service Commission may gain information by contacting the local commission office, John S. Daniel, examiner-in-charge, said Friday.

Positions to be filled are located in headquarters offices in the Washington, D. C., vicinity and in field offices throughout the country. Experience and training are required, Daniel said.

Business Women To Have Week

Achievements of business and professional women in civic and cultural endeavors will be recoginzed during National Business Women's Week, Sunday through Oct. 22.

Mayor W. L. Howard of Monroe and Mayor W. B. Hatten of West Monroe have signed proclamations and urge citizens to support the goals of the sponsoring groups.

The Monroe Business and Professional Women's Club will join 3,752 clubs throughout the nation in the celebration. Gov. John J. McKeithen has proclaimed the week on a statewide basis.

Joint Lodge Meeting Slated

The West Monroe Lodge No. 419 and J. C. Stewart Lodge No. 420, F & AM, will hold a joint meeting tonight in the west Monroe Masonic Temple.

Dinner will be served at 7 p.m. with an address by Peter L. Bernard, New Orleans, Grand Master of the Grand Lodge of Louisiana, to Follow.

Science Fair Workshop To Open Today

GRAMBLING (Special) — Fourteen parishes are slated to send representatives to the Regional Science Fair Workshop today at Grambling College, according to Coleman Sterling, director of the Grambling Regional air.

Purpose of the conference is to help high school teachers improve techniques of project supervision based upon research idea.

In addition they will participate in a special seminar session with college consultants on advantages awaiting the talented student in college.

The panel of consultants include Dr. Kara V. Jackson, director, student personnel, Dr. Charley Harper, head, Department of Physics, Dr. Percy Stemley, head, Department of Biology, Ansley Martin, assistant professor, Chemistry Department; Joseph Caspers, associate professor, Department of Biology; Thomas Odom, associate director of the Science fair; Dr. Willie McCree, assistant professor, Social Science Department and Jay T. Humphrey, head, Department of Mathmetics.

Registration begins 8 a.m. followed later by the opening of the first workshop session opening at 9 a.m.

Coleman Sterling will deliver the opening remarks welcoming the conferees.

Parishes sending representatives to the workshop are Bienville, Caddo, Caliborne, Concordia, Franklin, Jackson, Lincoln, Morehouse, Natchitoches, Ouachita, Tensas, Union and Webster.

Church Notes Centennial In Claiborne

HOMER (Special) — The Arizona Methodist Church located about six miles east of Homer, will celebrate its 100th anniversary Sunday with worship service at 11 a.m., with the Rev. C. Ed Henkel delivering the centennial day message, followed by "dinner on the ground."

The Rev. Henkel issued an invitation to all former members and friends to attend the services and to remain for dinner. "A special invitation is extended to those who have friends and relatives buried in the Forest Grove Cemetery," he added.

The Methodist Church has been in America 200 years and the Arizona Methodist church has been in the Arizona community 100 years.

The original Forest Grove Episcopal Church was established around the year of 1849. It was located near the center of Claiborne Parish. The church moved to Arizona in 1866 shortly after the Civil War and was renamed after the Arizona Community. Arizona was a growing town with a cotton factory and Nicholson school. The present building was constructed in 1882 on land donated by a Mayor Willis and was built by Doss Pennington for $1,000. He tore down the original church which was part of the agreement.

Mrs. Frank Taylor, Dr. Scaife, Major Joshua Willis and his wife Barbara were among the originators of the church. Only remaining symbols of the original church are the two cemeteries. The church was located in the white cemetery, and is surrounded by a hurricane fence. The present Arizona church and the chimney of the old cotton factory are all that remain of the old Arizona settlement that existed before 1900.

Hospital In Homer Adopts New Policy

HOMER (Special) — The board of trustees and medical staff of the Homer Memorial Hospital have adopted a new procedure for treatment of out-patients, effective today, Glen T. Bays administrator has announced.

He explained the new policy calls for payment of a minimum fee of five dollars by each patient treated at the hospital as an out-patient. This is in addition to the physicians services.

Out-patients admitted to the hospital as a result of initial examinations will not be charged the out-patient fee, which will be charged from whatever laboratory or X-ray examination prescribed, as in the case with in-hospital patients, Bays said. Also any medication, X-ray service ordered will be billed and payable at the time service is rendered.

Bays explained that this policy does not necessarily apply to treatment of emergency patients, as in the past all emergency patients were handled. Bays is asking the assistance and cooperation in carrying out the policy.

BOTH BY MAIL AND CARRIER SUBSCRIPTION RATES THE SAME

	Daily and Sunday	Daily Only	Sunday Only
ONE MONTH	$ 1.60	$ 1.25	.45
ONE YEAR	$19.20	$15.00	$5.40

Combination NEWS-STAR WITH SATURDAY AND SUNDAY WORLD
ONE MONTH .... $ 1.60
ONE YEAR $19.20

NEWS-STAR
ONE MONTH $1.10
(5 DAYS A WEEK)
ONE YEAR $13.70
WORLD and NEWS-STAR with SUNDAY
ONE MONTH .... $ 2.75
ONE YEAR $33.00

Sample Want Ads

This is a 2-line ad, 10 words. 10 days only $4.40; 4 days $2.08; 1 day 80c.

2 piece bedroom suite, twin mirrors, cedar chest, lamp. $175. FA 0-0000.

This is a 3-line ad, 15 words. 10 days only $6.60; 4 days $3.12; 1 day $1.20.

1958 CHEVROLET 4-door loaded. Accept older car or small amount cash and assume notes. FA 0-0000.

This is a 4-line ad, 20 words. 10 days only $8.80, 4 days $4.16; 1 day $1.60.

NORTHSIDE. Nearly new 2 bedroom home in nice neighborhood, close to school and churches. Pay equity and assume loan. Ph. FA 0-0000.

Card of Thanks, In Memoriam; $3.00 per inch, cash with order.

CASH DISCOUNT IF PLACED AT WANT AD COUNTER

Commercial Rates Upon Request

TO PLACE YOUR AD, PHONE

322-5161

WANT AD DEPARTMENT NEWS-STAR—WORLD

Department Open
Monday thru Friday 8 A.M. - 5 P.M.
Saturday 8 A.M.-12 Noon
Sunday 10 A.M.-1 P.M.
Sunday Phone FA 3-3660

WHERE TO FIND IT

Use this handy index to quickly locate what you are looking for

(1) Legal Notices
(2) Lodge & Club Notices
(3) Card of Thanks
(4) In Memorian
(5) Monuments & Cem. Lots
(6) Nurseries & Child Care
(7) Personals
(8) Lost & Found
AUTOMOTIVE
(9) Franchised Dealers
(10) Automobiles For Sale
(11) Trucks For Sale
(12) Trailers — Mobile Homes
(13) Accessories, Tires, Parts
(14) Auto — Truck Repairs
(15) Automotive Loans
(16) Motorcycles & Bicycles
(17) Wanted — Automotive
BUSINESS DIRECTORY
(18) Business Services
(19) Professional Services
(20) Repairs
(21) Appliance Repairs
(22) Painting, Papering, Deco.
(23) Heating Plbg., Roofing
(24) Moving — Storage
(25) Cleaning — Laundering
EMPLOYMENT
(27) Help Wanted, Female
(28) Help Wanted, Male
(29) Help Wtd. Male-Female
(30) Salesmen — Agents Wtd.
(31) Work Wanted, Female
(32) Work Wanted, Male
FINANCIAL
(33) Instruction Classes
(34) Business Opportunities
(35) Money To Loan
SCHOOLS — INSTRUCTION
(36) Private Instruction
(37) Correspondence Schools
(38) Trade Schools
LIVESTOCK
(39) Poultry & Supplies
(40) Dogs, Cats, Pets
(41) Cattle, Livestock
MERCHANDISE
(42) Articles For Sale
(43) Articles For Rent
(44) Household Items
(45) Bargain Counter
(46) Musical Merchandise
(47) Television
(48) Business & Office Equip.
(49) Sporting Goods
(50) Boats & Accessories
(51) Water Wells
(52) Bldg. Materials-Services
(53) Machinery & Tools
(54) Farm Equip. & Supplies
(55) Farm & Dairy Products
(56) Seeds, Plants, Supplies
(57) Good Things To Eat
(58) Auction Sales
(59) For Sale or Swap
(60) Wanted To Buy
REAL ESTATE FOR RENT
(61) Furnished Apartments
(62) Unfurnished Apartments
(63) Furnished Houses
(64) Unfurnished Houses
(65) Rooms With Board
(66) Rooms Without Board
(67) Business Places
(68) Office & Desk Room
(69) Farms & Acreage
(70) Lake & Suburban Prop.
(71) Area Property
(72) Wanted To Rent
REAL ESTATE FOR SALE
(73) Business Property
(74) Farms & Acreage
(75) Houses
(76) Lots
(77) Lake & Suburban Prop.
(78) Area Property
(79) Real Estate, Sale or Trade
(80) Wanted Real Estate
(81) Real Estate Brokers
REAL ESTATE SERVICES
(82) Real Estate Loans
(83) Home Improvement
(84) Building & Contracting
(85) Real Estate Insurance

For the Protection Of Our Readers And Advertisers!

Close scrutiny is exercised over ALL ADVERTISING (Classified or Display) accepted for publication in this newspaper.

We never knowingly publish advertisements that are untruthful or fraudulent — and detrimental to the best interest of our readers. All advertisements are accepted for publication on the premise that they are factual, that products advertised are properly described at the advertised price and will be willingly sold to the customer at the price and conditions in the advertisement.

If any reader ever encounters anything other than faithful compliance with these conditions, we would appreciate your calling or writing the—

BETTER BUSINESS BUREAU
OUACHITA PARISH DIVISION
P.O. BOX 1224
PHONE 387-4600
MONROE, LOUISIANA

of which this newspaper is an active supporter, or call or write, Advertising Manager, Monroe News-Star—World.

Monroe News-Star—World

ANNOUNCEMENTS

(6) Nurseries & Child Care

COMPETENT child care by hour or week. Lakeshore and College area. 373-0605.

W.M. Child Care Center. Experienced workers — Insured, 322-4364, 322-0095.

WILL keep 1 or 2 children in my home, Southside. Phone 387-2649.

MONROE KINDERGARTEN-DAY CARE, 1800 Parkview Dr. now open with new facilities. Reasonable rates. 323-6261 or 323-4457

WILL keep children by nour or week. Lakeshore area. 373-1627.

ALTRUSA NURSERY, Infants and pre-school children, 405 No. 6, W.M. 325-4023

PLAYMATE. Day care and kindergarten. Licensed. 1107 N. 2nd. W.M. 322-7674.

TINY Tots Nursery, Infants thru school age. Licensed, Insured. 322-7200.

ANNOUNCEMENTS

(6) Nurseries & Child Care

PARKVIEW NURSERY
MODERN, licensed and insured. Qualified ladies on duty. 322-8834, 322-3830.

(7) Personals

FLORENTINE boxes for decoupage, milk cans, Arts & Crafts, 412 Hudson, 323-9262.

DRESSMAKING AND ALTERATIONS, Tots through adults. Phone 325-2408

CALIFORNIA cars furnished to responsible people. A. B. Post, Jr., 865-2234, Shreveport, La.

PINE NEEDLES make shrubs, flower beds. Transplant, prune, clean, 325-4104.

VITAMINS at a saving ... BEXEL HALF PRICE SALE now on at BELL'S PHARMACY 348 DeSiard St. Free pick-up and Delivery Ph. 322-6141

HOT Wells Whirlpool baths with Swedish Massage. Phone between the hours of 1:30 and 2:30 only, Chatham, La., Chestnut 9-5035 weekdays, Sundays call Chestnut 9-3365.

WE style your hair to please YOU... not US! VASHTI'S BEAUTY SALON, 108 S. 2nd. 325-3446.

ALTERATIONS all kinds, men's wear a specialty; Mrs. Smith, 325-1816.

Mobile Unit For Outside Calls
Pope Key & Lock Serv. 325-0740
706 N. 3rd, residence Ph. 322-7954

CUSTOM made draperies, rods, installation, fabrics Mrs. R. O. Bailey, 322-4789.

IF YOU DRINK that's your business; if you want to quit that's our business. Write Box 309, Monroe, La., Alcoholics

FREE, lovable puppies, grown dogs, cats and kittens needs good homes. 325-0119 or 322-8474. Anonymous, or phone 323 6760.

(8) Lost & Found

LOST male terrier and Boston bull, black and white, vicinity S. 10th. 387-0809.

FOUND: In parking lot across from Gay's, boy's glasses, gray frames. Call and identify. 323-8579.

FOUND: Female police puppy, black with tan chest and feet. Vicinity 5th. and Arkansas Sts. 323-5416.

LOST: Barker's Store, Oct. 8th, Ladies' prescription sunglasses, Pearl frames. REWARD. 387-0657.

FOUND: Lakeshore Area, large dark red male dog, black leather collar, no tag. 373-2725.

FOUND, small black and tan male dog, very gentle. Swartz Rd. 373-0234.

LOST: Vicinity 509 Washington, W.M., brown Chihuahua puppy. 323-0484.

LOST: Whiskered, 5 yrs. old, curly haired, stocky, short tailed, 18 lb. male Terrier. White body, tan ears, brown forehead, named TIMBO. REWARD. Information welcomed. 322-3596.

FREE "FOUND" ADS
As PUBLIC SERVICE TO ITS readers the NEWS-STAR — WORLD publishes Found classified ads up to 20 words for three days FREE if you find lost pets, keys, etc., call 322-5161 and place a "Found" ad without cost to you. NOTE: This offer DOES NOT APPLY to LOST ADS."

LOST: Male Walker hound, black, white, tan, blanket back. 396-2224.

LOST: White faced steer calf, about 450 lbs. Strayed from White's Ferry Rd. vicinity. 323-1039.

AUTOMOTIVE

(9) Franchised Dealers

WEST DODGE
SALES & SERVICE
North 2nd & Washington St. Ph. 387-2421

TWIN CITY PONTIAC
Authorized Pontiac - Tempest Dealer
1909 Louisville Ave 325-4652

(10) Automobiles For Sale

'63 CHEVROLET. Clean. Automatic trans. radio, heater. $1,050. 373-0744.

CONVENIENT MONTHLY PAYMENTS
AUTO INSURANCE
IT happened, we now have a company that wants Class 2A and 2C (male under 25) liability at La. Manual (standard) rates.
J. W. Womack Insurance Agency
501 Pine St. Ph. 325-2321, Monroe

FOR SALE
Louisiana Built Batteries from $7.95 Ex.
Southern Battery Sales
2003 DeSiard St. Ph. 323-1528

'62 FAIRLANE "500", ideal for school or second car. 387-4568.

HATTEN MOTORS
509 N. 2nd, Monroe 322-4436

'58 CHRYSLER, 4 dr. $295. OLCOTT MOTORS, 211 North 2nd. Ph. 322-3188.

'64 CHEVELLE, like new tires, heater, good condition. Phone 325-5593.

'63 FORD Galaxie "500", air and power, original owner, low mileage. $1100. Phone 322-1919.

BY OWNER, '63 Karmann Ghia; rebuilt engine, 3,500 miles, warranty, extra clean, $1250. 325-6456 after 4 p.m. weekdays.

1955 PLYMOUTH 4 dr. $175; also nice clean station wagon $250; You'll like this one! Brennan Utilities.

1966 CHEVELLE 396-SS, 4 speed transmission, 9,000 miles, still on warranty. $2,561 full price. Call WA 6-3210 Epps, La. for directions to owners home near Epps.

1963 FOUR DOOR Rambler. One owner. $595. Phone 322-8103.

'66 CORVIAR, 800 miles, factory air, all tinted glass, 4 on floor, radio, nothing down, assume notes. 325-6458.

'63 CADILLAC sedan Deville, 44,000 miles, extra clean. Phone, Farmerville, 368-5066 days or 368-9556 nights.

BY OWNER, 1958 Volkswagen
Phone 323-5089 after 5 p.m.

SALE Or Trade '64 Impala, 4 dr. hardtop, air, power. $1595 or reasonable offer. 387-0375 after 5 p.m.

WANTED
25 Clean Used Cars, Pickups, Jeeps
We Pay Top Cash
"We Buy Only The Best" Therefore we sell only the best.
14 Years Same Location
GRIFFIN - LOFTIN
North 2nd at Louisville, 323-8164

EXTRA CLEAN 1963 IMPALA 4-dr. hardtop. Red and white with factory air conditioning, power brakes and steering. $1225. Ph. 323-3876 after 4 p.m.

CLEAN 1965 Pontiac Lemans. Low mileage, air and power. New tires. 322-3375 or 325-3811.

FOR SALE OR TRADE — '55 DODGE. Phone 325-8752 after 6 p.m.

1961 CHEVROLET sedan. One owner. 306 Hamilton W.M. 323-6852.

1963 IMPALA Super Sport, 4 speed, black with red interior, Ph. 323-3635.

1955 CHEVROLET, 4 dr., standard shift; in good condition. 322-3490.

'64 RAMBLER "440" Sport Coupe $ 795
'62 BLACK Monza, 4 speed $ 595
'64 FORD Custom "500" $ 995
105 Louisville Ave. Ph. 387-2861

TAKE up payments on '65 Volkswagen bus, $69.47 month. 323-8048.

BENNY welcomes you to try good shell products, Walnut & Louisville. 322-6339.

'61 GALAXIE, air conditioned, new motor with 10,000 mile guarantee. 325-0132.

1956 CHEVROLET, 6 cylinder, standard, very good tires, $325. 323-4101.

1960 CADILLAC, by owner, 4 dr. white, in good condition. Come drive it. Brennan Utilities, 133 No. Grand.

1959 FORD Galaxie V-8, Automatic. Nice. 306 Hamilton W.M. 323-6852.

BY Owner, '64 Buick LaSabre, 4 dr., fully equipped, 32,000 actual miles, excellent condition. 323-1581, 322-5705.

'63 CORVAIR convertible Monza Spyder, excellent condition, $785. 373-0987.

'59 PONTIAC Catalina, 2 door hardtop, perfect condition, $675. 373-0987.

1962 OLDSMOBILE F85, radio heater, good condition, $700. 323-2667 after 6 p.m.

1947 CHEVROLET, excellent condition. 323-5691

1956 CHEVROLET, 4 dr. hardtop. Good condition. 323-1533.

'66 FORD Country Sedan wagon, all power, air conditioned, still in warranty. 325-0212.

MUST SELL, 4 speed (390) '66 Ford LTD, 2 dr. hardtop, air and power, night mist blue, vinyl roof, 13,000 miles. List new $4245, will take $2,750. 322-3758 after 5 p.m.

BY OWNER, '62 Olds "88", radio, power, factory air, very clean, $995. 322-7479; after 5 p.m. 387-3900.

1960 VOLKSWAGEN, like new white wall tires. Runs and looks good. $695. 325-6970.

1962 FORD 6 cyl. Station Wagon, straight drive, air conditioned. $695.

STUDEBAKER
North 4th and Washington 325-4695

TAKE UP payments or $1900 cash for '65 Red Monza, by owner. 323-2678.

'57 CHEVROLET 2 door hardtop, V-8. Red metal flake paint, custom grill and back bumper. 373-0826 after 5 p.m. week days, all day Sat. and Sun.

'64 CHEVY II, radio, good tires, standard, 4 dr.; economical. $1195. 325-3608

TAKE up 15 payments of $44.50 on '59 Pontiac hardtop or payoff $355 cash. ACTION FINANCE, 323-3435

1959 MERCURY 4 dr. hardtop, for sale or trade for smaller car. 325-7604.

AUTOMOTIVE

(10) Automobiles For Sale

1957 CADILLAC, 2 door hardtop, blue and white, power steering and brakes, radio, heater, automatic windows, power seat adjustment, air, good white wall tires. This car is in the best of mechanical condition and is exceptionally clean inside and out. $475. See at 610 Washington St., Monroe.

1956 CHEVROLET 8, automatic, four door hardtop, $165, terms. 325-2909.

1963 FORD Galaxie 4 door, V8, automatic transmission, air conditioned, radio, heater. By owner, $950. Call 323-3825 after 5:30 p.m. Sat. and Sun.

1966 IMPALA Sports Coupe, fully equipped, sell or trade. 325-6082.

1966 CHEVY II, 4 door, 6 cylinder, automatic, radio, heater, 8,600 actual miles $1795

WELCH AUTO SALES
"The Friendly Lot"
2422 DeSiard Ph. 387-2991

1957 DODGE Coronet 4-dr. V-8 engine, automatic transmission, radio, heater and air conditioning. Only .. $295.

STEELE MOTORS
1203 Louisville Ave. 323-3612

CLEAN 1960 Falcon, 2 dr., radio, heater, excellent motor and tires ...... $395. Phone 322-7278

'57 CHEVROLET 4 dr. hardtop, V8, straight drive $295
'60 STUDEBAKER Convertible $195

SQUARE DEAL MOTORS
1000 Winnsboro Rd. 323-9677

1963 FORD Galaxie "500", 8 cylinder, auomatic, radio, heater, red finish $995

TERRY'S
2628 DeSiard St. 323-3504

1963 CHEVROLET CORVAIR. Real clean. $695.

Scott Truck & Tractor
HWY. 165 at I-20 Ph. 387-4160

PERSONAL, '63 dark blue Corvair Monza, racing stripes, 3 different horns, good tires. Sharp, $795. 322-2492.

'60 CHRYSLER, power and air, good condition, $525. Will trade for anything of value. '61 Dodge, 6 cylinder, standard. Good condition. Must see. Make offer. Phone 325-9709.

'63 STUDEBAKER Grand Tourismo Hawk, $995. Consider trade. 322-6708.

1960 STUDEBAKER, radio, heater, 2 new tires, very clean. 387-0477.

'55 FORD V8, stick. Good condition. $275. 1709 College Ave., Apt. A

'54 CHEVROLET Station wagon, 6 cylinder, straight shift. Looks and runs good. $150. Ph. 323-5512.

1962 TEMPEST Deluxe station wagon, economical, 4 cylinder, radio and heater. Almost new tires. All leather interior.
$100 down $33 Month

UNITED AUTO SALES
6th & Louisville Ave. 387-3952

'65 VOLKSWAGEN radio, heater, must go $1195

HUTSON BROS.
Preferred Used Cars
301 Cypress, W. Monroe 325-1268

'59 IMPALA 2 dr. hardtop, V-8, standard, financing available. 387-0611, 373-2715.

'58 FORD, 2 dr., radio, heater, good mechanical condition, good tires. Cheap. Phone 322-8504.

'63 MERCURY, 4 door sedan, full power, factory air $1195

FRIDAY'S
A GOOD PLACE TO SHOP
EDWIN HUNTER DON FRIDAY
501 Washington 325-1283

(11) Trucks for Sale

'61 ECONOLINE Van, excellent condition. Phone 325-6084.

TRUCK AND TRAILER RENTALS
LOCAL OR ONE WAY
SIMMONS ESSO SERVICE
Walnut and Louisville 322-1201

FOR SALE
TWO (2) International V8 truck tractors. These trucks are in excellent mechanical condition, being used daily in our delivery fleet. Inspection may be made anytime during our office hours, unless trucks are out on delivery. We are replacing with new, larger trucks. Call 322-2608, TYNER-PETRUS CO., INC., 100 Trenton St., West Monroe, La.

BY OWNER '55 Ford pick up, extra clean. Perfect condition throughout. New tires. 322-4131.

1959 FORD ½ ton, 6 cylinder, long wheel base. 323-1533.

WANT TO BUY OLD MODEL PICK-UP TRUCK. 323-7188.

'64 INTERNATIONAL truck, 1 ton, dual wheels, 4 speed transmission, 22,000 miles, Ph. Farmerville 368-5066 days or 368-9556, nights.

1954 DODGE pick up, $1250. 410 Lula Dr. Phone 373-0270.

LARGE Chevy Van truck! $250. The close steel van is worth that alone! Brennan Utilities.

'64 FORD ½ ton pick-up, 36,000 miles one owner, will take trade, financing available. 387-0611, 373-2715.

1962 INTERNATIONAL 2-ton Bob. model 1600 series with new 18 ft. grain body.
1953 CHEVROLET 1 ton panel $100.

COMPLETE STOCK NEW MIDWEST GRAIN BODIES
ADAIR G.M.C.
3103 Louisville Ave. Dial 323-4432
'61 GMC pick up $795.
'58 CHEVROLET pick up $495.
'51 STUDEBAKER pick up; with tool boxes and rack $295.

ANDERSON'S
1318 DeSiard St. 323-6412, 387-4048

BARGAIN, '61 white Ford Econoline, like new tires, motor, windows. 325-5659.

(12) Trailers, Mobile Homes

'55 RICHARDSON housetrailer, 45x8 ft. 2 bedrooms, $1700. Ph. 373-1376.

OUACHITA - NIMROD - KOZY KAMPER
CAMPING TRAILERS
Most Economic And Maneuverable for
HUNTING CAMP
BELL SALES
1409 Natchitoches, W.M. Ph. 325-0133

FOR SALE OR RENT. 1966 model 10 wide Elcona, 2 bedroom. Nothing down, assume loan. Lot No. 3, Canary Trailer Park, 3002 Cypress, W.M.

CUSTOM campers, all metal lightweight $237.59. J. T. Powell 200 Isabelle 323-7684.

COUNTRY Club Courts for mobile homes. Rental starts $5 mo. Water, sewerage, night lights, playground. So. end Hwy. 165, bypass. 387-0883.

1958 CORNET, 8x45, electric range, air conditioned, $1300 cash, 325-2936.

NO DOWN
LOTS ON TERMS LIKE RENT
50 ft. x 95 ft $625
Call Stuckey 325-7335

1967 AIRSTREAM AND YELLOWSTONE TRAILERS. Some used ones. Perry Trailer Sales, Box 422, Cullen, La. Ph. 539-3051.

QUALITY NEW & USED TRAILERS
COBB TRAILER SALES
2916 Cypress St., W. Monroe 322-1203

MILT'S MOBILE HOMES
5707 DESIARD
373-1335

BRAND NEW
12 WIDE, 2 bedroom $3295, Only $345 down, $59.75 per month. Includes finance charges, sales tax and Insurance.
Jerry's Mobile Homes
6110 DeSiard at Airport Rd. Ph. 373-1431

DOWNING'S Pine Trailer Park, W. M. Natural gas, partially shaded and children's large playground, has space for rent, Mrs. Daisy Cloyd Anding, 387-3905

YOU HAVE TO SEE IT TO BELIEVE IT
60X12, 3 bedroom $4690
50X12, 2 bedroom $3990
AS little as 10 per cent down, and low monthly payments.
FREE WATER, SEWER AND ELECTRIC LINES, BLOCKS, SET UP AND DELIVERY.
FARR'S TRAILER MART
2806 Cypress, W.M. Hwy. 80 323-2763
(Across From La. Power & Light)

PRACTICALLY NEW 24 FT. MOBILE SCOUT
AIR CONDITIONED TRAVEL TRAILER. Fully self contained. Complete bath and kitchen. Sleeps four. For complete details, call 325-7581 8 a.m. till 5:30 p.m. week days.

TRAILER space, shaded, behind Hogan's; W.M. 118 Splane, 325-8236; 396-2603.

AUTOMOTIVE

(12) Trailers, Mobile Homes

$200.00 DOWN
25-1966 MODELS must sell within the next 30 days to make room for 1967 models arriving daily. Save now on end of year clearance.
CARL DUNN MOBILE HOMES
BOX 67 Phone 255-3704
RUSTON, LOUISIANA

(13) Accessories, Tires, Parts

NEW 1964, (409) Chevy engine, 425 HP ported and polished heads, flame thrower, Ph. Onis Grissom Jr. 861R, Tallulah,

COMPLETE line parts for all cars.
RITTER AUTO PARTS
1919 DeSiard St. 322-6377

REBUILT Motors For Exchange
EYRE MOTOR SERVICE
114 Morris, W.M. 322-7184

COMPLETE line parts for all make cars, and trucks '66's and down, Motors, transmission, radios, etc.
NICHOLS WRECKING CO.
Hwy. 80 East, 2 miles Ph. 373-0352

(14) Auto—Truck Repairs

GUARANTEED auto repair, domestic, foreign. Kovalchick's. 5605 DeSiard.

ALLSTATE Factory Rebuilt Engines INSTALLED AND FINANCED AT SEARS ROEBUCK & CO.
1501 Louisville Ave. 387-3750

WARDS Riverside Engines — Installed Nothing down — up to 24 mo. to pay. MONTGOMERY WARD Twin City Shopping Center, 387-3220

CALL US for anything in general automotive repair. Hurt's, 3712 Cypress.

TWIN CITY TRANSMISSION SERVICE
205 North 5th St. Ph. 325-8632

KEITH'S Wheel Align. & Balancing
2208 Louisville, 15 yrs. exp. 325-4868

Wrecks A Specialty 24 Hr. Service
MITCHELL BODY SHOP
705 Washington 325-3153

WINDSHIELDS installed while you wait.
DANNY FRANTOM GLASS
705 Trenton, W.M. 323-1374

A. S. Owens WHEEL ALIGNMENT
309 Washington St. (In rear) 322-8721

AUTOMATIC TRANSMISSION HDQTS
PEEK'S AUTO SERVICE
1515 South Grand 322-5458

Poole's Magneto Service
STARTER, generator, alternator repairs W.M. 325-4401, 325-8072

Heavy Duty Truck & Bus Service
Front & Rear Axle Correction
BROWN RADIATOR & FRAME SERVICE
3007 DeSiard Dial 323-1166

McKOIN'S starter, generator, magneto, alternator service. 407 Walnut 387-1990.

(16) Motorcycles & Bicycles

HARLEY DAVIDSON Sprint H. Good condition. 1709 College Ave., Apt. A.

LAWMAN'S MOTORCYCLE SHOP
3807 Cypress, W.M. 323-1767

GIVE A SUZUKI
For Christmas
COME in now and put a Suzuki on lay away, while all models are still available.
Jordan's Saw & Marine
709 Trenton, W. Monroe 387-0443

Back-to-School-on a-
Bridgestone Motorcycle
COMPLETE PARTS AND SERVICE
Nothing Down - 30 Months to pay
$239.95 up
Brewster Marine Service
EVINRUDE - MERCURY
3111 Breard, "Between Louisville Ave. and Sterlington Rd." Ph. 323-8357

(17) Wanted—Automotive

Wanted to Buy — Old Model Cars
C & M MOTORS
112 Powell Ave 323-9423

BUSINESS DIRECTORY

(18) Business Services

COOL weather is coming, have your heating system checked and ready to go.
BICE TV & APPLIANCE
812 DeSiard St. Ph. 323-0977

QUALIFIED INDIVIDUAL will keep small set of books, payrolls, quarterly reports at home or your office evenings. Reasonable. 387-4242.

For Printing Delivered On Time
FRANKLIN PRINTERS
117 Hall, Monroe 322-7164

LETTER PRESS, offset, color process.
Monroe Printing Co.
3217 Louisville Ave. 323-8103

(19) Professional Services

BIBLES and books, rebound. Book Binding Shop, 405 Travis, W.M. 322-8435.

(20) Repairs

WOODWORK repairs, all types furniture, also antiques. Phone 373-2390.

REMODELING AND ALTERATIONS
RESIDENCE AND COMMERCIAL
W. H. HENDRY 323-5687

POULAN'S ELECTRIC CO.
Electrical Contractor & Motor Rewinding
Small Tool Repair
323-7701; Nights 322-8595 or 322-0928
506 South 3rd St., Monroe, La.

(21) Appliance Repairs

Monroe Refrigeration Co.
Appliance and refrigeration service
James E. Traylor, 323-5372

STOVE REPAIRING, work guaranteed. Free estimates. 325-2719, 323-8534.

(22) Painting, Papering, Dec.

GENERAL carpenter work and painting. Free estimates. 322-7446; 325-5140.

BRICK LAYING. Brick-Block and Tile-Fireplaces-Repairs. 325-7223.

BEST FOR LESS, painting and paper hanging. Call Joe 325-0993.

PAINTING, Paper hanging, sheetrock finishing, repairs Insured. 322 3937.

(23) Heating, Plbg., Roofing

24 HRS. SEPTIC tank service, guaranteed J. S. "Red" Puckett, 373-0955.

EMPLOYMENT

(27) Help Wanted, Female

BAR MAID and cocktail waitresses needed. Apply in person, Copa Lounge, W.M. after 2 p.m.

BE A success. Earn a good income close to home representing LUZIER COSMETICS. For interview write: Oceal Strozier, P.O. Box 763, W.M. Ph. 322-7313

MATURE AND DEPENDABLE LADIES TO WORK IN FAST FOOD OPERATION. CALL 323-1781 7:30 TILL 11 P.M. FOR APPOINTMENT.

SECRETARY
Shorthand and accurate typing.
$300—$400
325-5335

EXPERIENCED waitress. Ph. 323-1341 or apply Butler Lumber Co., next door to Butler Motel, Highway 80, W.M.

UNENCUMBERED white lady to live in with elderly couple, general housework. Room and board, plus salary. 325-6449.

COLORED maid, housework, care for 1 child, references, 5 day week. 322-8891.

WANTED
FOUR NEAT appearing women with car for local demonstration with and for an International Manufacturer. Top earnings. Permanent rapid advancement. Phone, Mr. Lanier, Company Representative, 323-7744, for personal interview. Tuesday, Oct. 18th between 2 p.m. and 6 p.m.

CARHOPS, 85c per hour plus tips. Frank Walkers, 820 Louisville. Apply in person.

WANTED
REGISTERED LABORATORY TECHNICIAN
For Doctors Office
40 hour week
SALARY $450 per month.
Phone 325-7453 or 387-0355

NEED EXTRA MONEY FOR CHRISTMAS?
OUR Representatives earn $500 to $1,000 during the Christmas selling season now in full swing. We can help you earn this kind of money with Avon. Write P.O. Box 755, W.M. or call 325-6885.

WHITE lady to live in, care for 3 children, 2 school age. 387-2659; 325-8837.

WAITRESS. Experienced breakfast and dinner. Apply at Hotel Frances dining room, Mr. Savage.

SEVERAL part time openings for women to handle new program for Fuller Brush Co. in Monroe and surrounding towns. Write P. O. Box 611, Monroe, La.

EMPLOYMENT

(27) Help Wanted, Female

INTERVIEWERS wanted for part-time telephone survey work. Not a selling job. State whether private or party line. Send air mail letter stating work experience, education, telephone number and references to: American Research Bureau, 11604 Baltimore Boulevard, Beltsville, Maryland.

WANTED
(1) Experienced dry cleaner checker and counter girl. Apply in person only, no phone calls.
OBER'S LAUNDRY
2403 South Grand

CASHIER needed, age 18 to 35. Apply in person only, Barrett's Truck Stop, Calhoun, La.

(2)
RN'S NEEDED
11 to 7 shift, and relief.
Call: 323-9671
9 AM to 4 PM weekdays.

LADIES, add to family income. Take orders for YOUNG LOOK Cosmetics, start immediately, no investment. Call 323-9568 or 325-1975, Winnsboro Area, 723-4248, Bastrop Area, 281-5929.

EXPERIENCED Beauty Operator. Apply in person, Lakeshore Beauty Shop.

(28) Help Wanted Male

WEST DODGE
NEEDS good man for body shop. Apply in person only to
Milliard Harris
WEST DODGE
North 2nd and Washington St. Monroe.

SERVICE Station attendant needed. Apply in person only, Barrett's Truck Stop, Calhoun, La.

ROUTE SALESMAN
Apply in person.
Pepsi Cola Bottling Co.
1700 South Grand, Monroe, La.

WE will be interviewing applicants this Thursday morning, 9 a.m. to 11 a.m. Opportunity for men of honesty and fine character, obligated to make more money and devoted to do so. Mechanically inclined, 21 and older. Apply in person, 1023 No. 6th, Monroe.

50 MEN WANTED
TO help take down rides and attractions. Apply to Ride Superintendent, Saturday, Oct. 15th 10:30 pm. BLUE GRASS SHOWS OFFICE, FAIRGROUNDS. WEST MONROE, LA. Good pay.

MAN wanted to pick up and put out Fuller catalogs. $73 weekly written gaurantee (full or part time). Apply 517 So. 6th St., Monroe at 7 p.m.

WANTED
MIDDLE aged married white or colored man with mechanical ability to run small cattle operation near Monroe. Free home and use of pick up truck. Must have farm experience. Good weekly wage. Write letter to box 971 News-Star—World, stating experience and giving at least 2 references.

Brake And Alignment Man
GOODYEAR SERVICE has a desirable opening for an experienced brake and alignment man, 25 yrs. or older.
THIS is a permanent position with Guaranteed Salary plus Incentive. Substantial take-home pay for a producer. Company Benefits include Life and Hospitalization Insurance and a Retirement program and Paid Vacation; all free of cost to employee.
CONVENIENT interview will be arranged; nights, Saturday's, or Sundays if necessary.
REPLY by letter or in person. State experience, and telephone number in letter. Information will be kept confidential. Write to:
STORE MANAGER
GOODYEAR
313 TRENTON
WEST MONROE
An Equal opportunity Employer

Need Extra INCOME?
READ THIS AD
World's largest builders of Semi-Finished homes can supplement your income from $150. to $300 per month. No travel. Work in your own home town. For Further Information contact:
George B. Thompson
Branch Mgr.
Jim Walter Corp.
P. O. Box 2552
Monroe, La.
Or Call 325-4664

WANTED!
PART-TIME janitor. Good pay. Must have references. Write Box 973, c-o News-Star.

EXPERIENCED dozer operator for oil field and dirt work. Ph. Estes Construction Co. Inc. 355-2213, Ruston, Collect.

MAINTENANCE MECHANIC
FOR high speed stamping plant in New Orleans $2.55 hour start or $178.40 week guarantee on permanent basis. Equal Opportunity. Box 966, c-o News-Star—World. Give complete resume first letter.

COUNTRY Musicians needed. Need lead guitar, base or drum. 387-0526.

WANTED
5 MEN in Northeast Louisiana to represent one of the fastest growing companies of its kind in the State of Louisiana. These 5 men do not necessarily have to have sales background. Applicants must have late automobile, be bondable, and be willing to work for a promotion. The company has liberal bonuses, hospitalization, and other fringe benefits. Call Mr. Brown at 325-8311 between 9 a.m. and 5 p.m. Saturday; 1 p.m. to 5 p.m. Sunday.

KNOWLEDGE of TV and electronics. Please apply at Toledo Scale, 2307 S. Grand.

A JOB WITH A FUTURE
IF you are not happy in your present position or want to make more money this is your big opportunity. Due to promotions we can now place several men in jobs which have no ceilings on earnings. Expenses advanced while in training. No capital or experience required. We train you.
IF you have a car, and 22 through 55 years of age and willing to travel 4 days a week and want to get into something that is permanent and offers quick advancement in both income and position this is your opportunity. All interviews will be held confidential. Contact Mr. Raymond, 1801 Lamy Lane, Monroe. Friday morning, between 9 a.m. and 12 noon, and all day Monday.

First Class Opportunity
WITH 102 year old National manufacturer for ambitious self-starter. Extensive sales experience not absolutely necessary. Protected territory within Louisiana. Wholesale selling only. Draw vs commission. Resume, Box 549, Mineola, Long Island, N.Y.

ASSISTANT manager for service station. Apply Monroe Mobil, 3200 DeSiard.

EMPLOYMENT

(28) Help Wanted Male

NEEDED AT ONCE
2 YOUNG men to work and learn finance business with expanding Finance Company. Must be high school graduate, age 20 to 30, and have automobile. Good starting salary, plus auto allowance and liberal company benefits. See Mr. B. G. Harper, Manager, Consolidated Credit Corporation, 110 South Grand.

BOYS WANTED to hand out printed material. Apply 401 Bernhardt Bldg.

STEEL FABRICATION FOREMAN — $700.00 Mo. to Start New Orleans area. Permanent position, pension, hospitalization. Equal Opportunity. Box 968 c-o News-Star—World. Give complete resume first letter.

WANTED CHIEF STATIONARY ENGINEER.
FOR Northeast Louisiana Complex. Must have experience in low pressure hot water plant, air conditioning, refrigeration, mechanical equipment. Salary $400-$500. per month. Employment to start January 1967. Send brief resume with photograph to P. O. Box 300, Monroe, La.

PHARMACIST
$200 per week.
Plus bonus in new department in large food store. Will be in complete charge of the department.
For further information, contact:
La. State Employment Service
1801 Auburn Ave. Monroe, La.

ATTENTION: Chevrolet and Ford Service Managers. Wanted qaulified Parts and Service Coordinator for 1,000 car Ford dealership in Southeast Texas. Must be energetic, capable in management and customer relations. Call Mr. J. H. Chesnut, Area code 713, 227-7757.

SALES REPRESENTATIVE
AMERCOAT CORPORATION, national manufacturers of corrosion resistant materials including industrial coatings and fiberglass pipe and tanks, has an excellent opportunity for a man to call on the Chemical petroleum and pulp and paper industries in North Louisiana and Central Mississippi area, based in Monroe. Mechanical or chemical engineering background helpful. Previous industrial selling is also an asset. This is a challenging career position with a leading company. Earnings are attractive, including base salary, and incentive bonus and company benefits, expenses and car. Age to 36. Call J. M. Wise, 325-0640, Thursday morning. Equal opportunity employer

CLASSIFIED DISPLAY

Chrysler Plymouth Dodge
• Good Selection
• Good Deals
• Low Overhead
DIAL YOUR MONROE PHONE
322-4630
RICHLAND MOTORS, INC.
Ph. 728-3118
Rayville, Louisiana

EMPLOYMENT

(28) Help Wanted Male

FOREMAN — $700.00 MONTH TO START HIGH speed assembly line in New Orleans. Permanent position, 6 day week, pension, hospitalization. Give complete resume first letter. Equal Opportunity. Box 967 c-o News-Star—World.

LOCAL
Well established firm needs
TRAINEES
For The Following Work
* Flat glass cutting and fitting.
* Aluminum fabricating
* Metal Fabricating
* Detail drawing work

Requirements: High school graduate, some college preferred with math and physics. Prefer over 30 years of age.
Starting salary depends on qualifications. Permanent job with paid vacation and holidays.
Apply 2933 Louisville Ave.

CLASSIFIED DISPLAY

OUR WORK IS GUARANTEED
Factory Rebuilt Engine
Motor Overhaul
Automatic Transmissions
Rebuilt and Overhaul
ATLAS MOTOR & TRANSMISSION CENTER
310 Walnut 387-3634

HARDTOP
1960 IMPALA
4 door hardtop, automatic, radio, heater and white tires. Beautiful bronze finish with matching original interior. Sharp
$1195
Standard Motors
100 Louisville Ave. 325-5322

TODAY'S SPECIALS

'65 VW Deluxe sedan	$1395
'65 OPAL 2-dr. sedan	$ 795
'65 GTO	$2195
'65 MUSTANG Fastback	$2095
'64 VW Deluxe. Air	$1595.
'62 OLDSMOBILE Convertible	$1095
'62 RAMBLER 4-dr. Wagon	$ 395
'62 FORD Galaxie "500"	$ 745
'62 CHEVROLET Impala Coupe	$1195
'61 FORD Hardtop Coupe	$ 895
'61 FALCON 4-dr.	$ 345
'61 FORD Fairlane 4-dr.	$ 595
'61 MERCURY 4-dr.	$ 695
'59 FORD 4-dr. Wagon	$ 245
'58 VW 9 passenger bus	$ 695
'57 BUICK Special 4-dr.	$ 245

Lee Edwards, Inc.
Authorized Volkswagen Dealer
2218 Louisville Ave. 325-4681

SPECIAL SALE — DEPENDABLE USED CARS

1965 FORD Galaxie "500" 4-door. Air and power. $2195

1964 CHEVROLET Impala 4-door sedan. Power steering, power brakes, factory air conditioning. Extra nice. $1695

1963 BUICK LaSabre 4-door sedan. Has power and air. $1695

1965 GTO Hardtop. Power steering, power brakes, automatic transmission. Local one owner. $2195

1964 PONTIAC Bonneville 4-door hardtop. Power steering, power brakes, Factory Air Conditioning, white vinyl top. Nice. $1995

1963 MERCURY Meteor 4-door sedan. V-8, automatic transmission, radio, heater, white wall tires. $995

1962 VOLKSWAGEN. Radio, heater, white wall tires. Local one owner. $895

1964 CHEVROLET Malibu Coupe. Automatic transmission, power steering. Only $1495

1964 CADILLAC Sedan DeVille with ALL CADILLAC Accessories. Just $2895

1964 FORD Galaxie "500" 4-door hardtop. Power steering, power brakes, air conditioned. $1595

MILLER'S
THE BEST IN USED CARS
600-604 CYPRESS 323-2234
WEST MONROE 323-4210

Bob Anderson Says
keep your cash!
But Buy Now

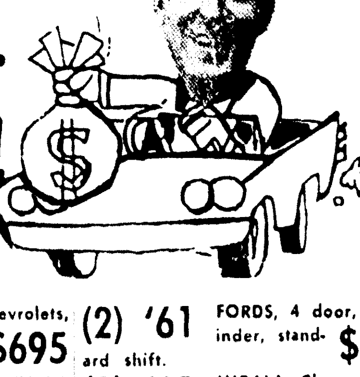

(2) '57 BEL AIR Chevrolets, V8 automatic. $695

'58 FORD, 4 door Fairlane "500", V8 automatic. $495

(2) '59 IMPALA Chevrolets, 2 door hardtop, V8 standard $795

'60 PONTIAC Station Wagon, V8 automatic. $995

(2) '61 FORDS, 4 door, 6 cylinder, standard shift. $795

(2) '61 IMPALA Chevrolets, 4 door hardtop, V8 automatic. $995

'61 FORD, 2 door hardtop, V8 standard, red. $995

(2) '62 FORDS, 2 door hardtop, 6 and 8 cylinder, automatic. $995

Now With a 3rd Location to serve you . . .
BASTROP, LA.
1010 McCreight St. Phone 381-0697

And remember "We Finance Our Own"

Southside Motors, Inc.
608 Winnsboro Rd. Ph. 323-9631
301 N. 2nd Ph. 325-9688

Science Fair Workshop To Open Today

GRAMBLING (Special) — Fourteen parishes are slated to send representatives to the Regional Science Fair Workshop today at Grambling College, according to Coleman Sterling, director of the Grambling Regional air.

Purpose of the conference is to help high school teachers improve techniques of project supervision based upon research idea.

In addition they will participate in a special seminar session with college consultants on advantages awaiting the talented student in college.

The panel of consultants include Dr. Kara V. Jackson, director, student personnel, Dr. Charley Harper, head, Department of Physics, Dr. Percy Stemley, head, Department of Biology, Ansley Martin, assistant professor, Chemistry Department; Joseph Caspers, associate professor, Department of Biology; Thomas Odom, associate director of the Science fair; Dr. Willie McCree, assistnat professor, Social Science Department and Jay T. Humphrey, head, Department of Mathmetics.

Registration begins 8 a.m. followed later by the opening of the first workshop session opening at 9 a.m.

Coleman Sterling will deliver the opening remarks welcoming the conferrees.

Parishes sending representatives to the workshop are Bienville, Caddo, Caliborne, Concordia, Franklin, Jackson, Lincoln, Morehouse, Natchitoches, Ouachita, Tensas. Union and Webster.

Church Notes Centennial In Claiborne

HOMER (Special) — The Arizona Methodist Church located about six miles east of Homer, will celebrate its 100th anniversary Sunday with worship service at 11 a.m., with the Rev. C. Ed Henkel delivering the centennial day message, followed by "dinner on the ground."

The Rev. Henkel issued an invitation to all former members and friends to attend the services and to remain for dinner. "A special invitation is extended to those who have friends and relatives buried in the Forest Grove Cemetery," he added.

The Methodist Church has been in America 200 years and the Arizona Methodist hurch has been in the Arizona community 100 years.

The original Forest Grove Episcopal Church was established around the year of 1849. It was located near the center of Claiborne Parish. The church moved to Arizona in 1866 shortly after the Civil War and was renamed after the Arizona Community. Arizona was a growing town with a cotton factory and Nicholson school. The present building was constructed in 1882 on land donated by a Mayor Willis and was built by Doss Pennington for $1,000. He tore down the original church which was part of the agreement.

Mrs. Frank Taylor, Dr. Scaife, Major Joshua Willis and his wife Barbara were among the originators of the church. Only remaining symbols of the original church are the two cemeteries. The church was located in the white cemetery, and is surrounded by a hurricane fence. The present Arizona church and the chimney of the old cotton factory are all that remain of the old Arizona settlement that existed before 1900.

Hospital In Homer Adopts New Policy

HOMER (Special) — The board of trustees and medical staff of the Homer Memoiral Hospital have adopted a new proceedure for treatment of out - patients, effective today, Glen T. Bays administrator has announced.

He explained the new policy calls for payment of a minimum fee of five dollars by each patien treated at the hospital as an out-patient. This is in addition to the physicians services.

Out-patients admitted to the hospital as a result of initial examinations will not be charged the out-patient fee, which will be charged from whatever laboratory or X-ray examination prescribed, as in the case with in-hospital patients, Bays said. Also any medication, X-ray service ordered will be billed and payable at the time service is rendered.

Bays explained that this policy does not necessarily apply to treatment of emergency patients, as in the past all emergency patients were handled. Bays is asking the assistance and cooperation in carrying out the policy.

BOTH BY MAIL AND CARRIER
SUBSCRIPTION RATES
THE SAME

	Daily and Sunday	Daily Only	Sunday Only
ONE MONTH	$ 1.60	$ 1.25	.45
ONE YEAR	$19.20	$15.00	$5.40

Combination
NEWS-STAR WITH SATURDAY AND SUNDAY WORLD

ONE MONTH	$ 1.60
ONE YEAR	$19.20

NEWS-STAR

ONE MONTH	$1.10
(5 DAYS A WEEK)	
ONE YEAR	$13.20
WORLD and NEWS-STAR with SUNDAY	
ONE MONTH	$ 2.75
ONE YEAR	$33.00

Sample Want Ads

This is a 2-line ad, 10 words. 10 days only $4.40; 4 days $2.08; 1 day 80c.

2 piece bedroom suite, twin mirrors, cedar chest, lamp. $175. FA 0-0000.

This is a 3-line ad, 15 words. 10 days only $6.60; 4 days $3.12; 1 day $1.20.

1958 CHEVROLET 4-door loaded. Accept older car or small amount cash and assume notes. FA 0-0000.

This is a 4-line ad, 20 words. 10 days only $8.80, 4 days $4.16; 1 day $1.60.

NORTHSIDE. Nearly new 2 bedroom home in nice neighborhood, close to school and churches. Pay equity and assume loan. Ph. FA 0-0000.

Card of Thanks, In Memoriam; $3.00 per inch, cash with order.

CASH DISCOUNT IF PLACED AT WANT AD COUNTER

Commercial Rates Upon Request

TO PLACE YOUR AD, PHONE

322-5161

WANT AD DEPARTMENT
NEWS-STAR—WORLD

Department Open
Monday thru Friday
8 A.M. - 5 P.M.
Saturday 8 A.M.-12 Noon
Sunday 10 A.M.-1 P.M.
Sunday Phone FA 3-3660

WHERE TO FIND IT

Use this handy index to quickly locate what you are looking for

(1) Legal Notices
(2) Lodge & Club Notices
(3) Card of Thanks
(4) In Memorian
(5) Monuments & Cem. Lots
(6) Nurseries & Child Care
(7) Personals
(8) Lost & Found
AUTOMOTIVE
(9) Franchised Dealers
(10) Automotives For Sale
(11) Trucks For Sale
(12) Trailers — Mobile Homes
(13) Accessories, Tires, Parts
(14) Auto - Truck Repairs
(15) Automotive Loans
(16) Motocycles & Bicycles
(17) Wanted — Automotive
BUSINESS DIRECTORY
(18) Business Services
(19) Professional Services
(20) Repairs
(21) Appliance Repairs
(22) Painting, Papering, Deco
(23) Heating Plbg., Roofing
(24) Moving — Storage
(26) Cleaning — Laundering
EMPLOYMENT
(27) Help Wanted, Female
(28) Help Wanted, Male
(29) Help Wtd. Male-Female
(30) Salesmen - Agents Wtd.
(31) Work Wanted, Female
(32) Work Wanted, Male
FINANCIAL
(35) Instruction Classes
(33) Business Opportunities
(34) Money To Loan
SCHOOLS — INSTRUCTION
(36) Private Instruction
(37) Correspondence Schools
(78) Trade Schools
LIVESTOCK
(41) Poultry & Supplies
(39) Dogs, Cats, Pets
(40) Cattle, Livestock
MERCHANDISE
(42) Articles for Sale
(43) Artilces for Rent
(44) Household Items
(45) Bargain Counter
(46) Musical Merchandise
(47) Television
(48) Busisess & Office Equip.
(49) Sporting Goods
(50) Boats & Accessories
(51) Water Wells
(52) Bldg. Materials-Services
(53) Machinery & Tools
(54) Farm Equip. & Supplies
(55) Farm & Dairy Products
(56) Seeds, Plants, Supplies
(57) Good Things To Eat
(58) Auction Sales
(59) For Sale or Swap
(60) Wanted To Buy
REAL ESTATE FOR RENT
(61) Furnished Apartments
(62) Unfurnished Apartments
(63) Furnished Houses
(64) Unfurnished Houses
(65) Rooms With Board
(66) Rooms Without Board
(67) Business Places
(68) Office & Desk Room
(69) Farms & Acreage
(70) Lake & Suburban Prop.
(71) Area Property
(72) Wanted To Rent
REAL ESTATE FOR SALE
(73) Business Property
(74) Farms & Acreage
(75) Houses
(76) Lots
(77) Lake & Suburban Prop.
(78) Area Property
(79) Real Estate, Sale or Trade
(80) Wanted Real Estate
(81) Real Estate Brokers
REAL ESTATE SERVICES
(82) Real Estate Loan
(84) Home Improvement
(85) Building & Contracting
(83) Real Estate Insurance

For the Protection Of Our Readers And Advertisers!

Close scrutiny is exercised over ALL ADVERTISING (Classified or Display) accepted for publication in this newspaper.

We never knowingly publish advertisements that are untruthful or fraudulent — and detrimental to the best interest of our readers. All advertisements are accepted for publication on the premise that they are factual, that products advertised are properly described at the advertised price and will be willingly sold to the customer at the price and conditions in the advertisement.

If any reader ever encounters anything other than faithful compliance with these conditions, we would appreciate your calling or writing the—

BETTER BUSINESS BUREAU
OUACHITA PARISH DIVISION
P.O. BOX 1224
PHONE 387-4600
MONROE, LOUISIANA

of which this newspaper is an active supporter, or call or write, Advertising Manager, Monroe News-Star—World.

Monroe News-Star—World

ANNOUNCEMENTS

(6) Nurseries & Child Care

COMPETENT child care by hour or week, Lakeshore and College area. 373-0605.

W.M. Child Care Center. Experienced workers — insured. 322-4364, 322-0095.

WILL keep 1 or 2 children in my home, Southside. Phone 387-2649.

MONROE KINDERGARTEN-DAY CARE, 1800 Parkview Dr. now open with new facilities. Reasonable rates. 323-6261 or 323-4457

WILL keep children by hour or week. Lakeshore area. 373-1627.

ALTRUSA NURSERY, Infants and pre-school children, 405 No. 6, W.M. 325-4023

PLAYMATE. Day care and kindergarten. Licensed. 1107 N. 2nd, W.M. 322-7674.

TINY Tots Nursery, Infants thru school age. Licensed, Insured. 322-7200.

ANNOUNCEMENTS

(6) Nurseries & Child Care

PARKVIEW NURSERY
MODERN, licensed and insured. Qualified ladies on duty. 322-8834, 322-3830.

(7) Personals

FLORENTINE boxes for decoupage, milk cans, Arts & Crafts, 412 Hudson, 323-9262.

DRESSMAKING AND ALTERATIONS, Tots through adults. Phone 325-2408

CALIFORNIA cars furnished to responsible people. A. B. Post, Jr., 865-2234, Shreveport, La.

PINE NEEDLES make shrubs, flower beds. Transplant, prune, clean, 325-4104.

VITAMINS at a saving ... BEXEL HALF PRICE SALE now on at BELL'S PHARMACY 348 DeSiard St. Free pick-up and Delivery Ph. 322-6141

HOT Wells Whirlpool baths with Swedish Massage. Phone between the hours of 1:30 and 2:30 only, Chatham, La., Chestnut 9-5035 weekdays, Sundays call Chestnut 9-3365.

WE style your hair to please YOU... not US! VASHTI'S BEAUTY SALON, 108 S. 2nd. 325-3446.

ALTERATIONS all kinds, men's wear a specialty; Mrs. Smith, 325-1816.

Mobile Unit For Outside Calls
Pope Key & Lock Serv. 325-0740
706 N. 3rd, residence Ph. 322-7954

CUSTOM made draperies, rods, installation, fabrics Mrs. R. O. Bailey, 322-4789.

IF YOU DRINK that's your business; if you want to quit that's our business. Write Box 309, Monroe, La., Alcoholics

FREE, lovable puppies, grown dogs, cats and kittens needs good homes. 325-0119 or 322-8474.

Anonymous, or phone 323 6760.

(8) Lost & Found

LOST male terrier and Boston bull, black and white, vicinity S. 10th. 387-0809.

FOUND: In parking lot across from Gay's, boy's glasses, gray frames. Call and identify. 323-8579.

FOUND: Female police puppy, black with tan chest and feet. Vicinity 5th. and Arkansas Sts. 323-5416.

LOST: Barker's Store, Oct. 8th, Ladies' prescription sunglasses, Pearl frames. REWARD. 387-0657.

FOUND: Lakeshore Area, large dark red male dog, black leather collar, no tag. 373-2725.

FOUND, small black and tan male dog, very gentle. Swartz Rd. 373-0234.

LOST: Vicinity 509 Washington, W.M., brown Chihuahua puppy. 323-0484.

LOST: Whiskered, 5 yrs. old, curly haired, stocky, short tailed, 18 lb. male Terrier. White body, tan ears, brown forehead, named TIMBO. REWARD. Information welcomed. 322-3596.

FREE "FOUND" ADS
As PUBLIC SERVICE TO ITS readers the NEWS-STAR — WORLD publishes Found classified ads up to 20 words for three days FREE if you find lost pets, keys, etc., call 322-5161 and place a "Found" ad without cost to you. NOTE: This offer DOES NOT APPLY to LOST ADS."

LOST: Male Walker hound, black, white, tan, blanket back. 396-2224.

LOST: White faced steer calf, about 450 lbs. Strayed from White's Ferry Rd. vicinity. 323-1039.

AUTOMOTIVE

(9) Franchised Dealers

WEST DODGE
SALES & SERVICE
North 2nd & Washington St. Ph. 387 2421

TWIN CITY PONTIAC
Authorized Pontiac - Tempest Dealer
1909 Louisville Ave 325-4652

(10) Automobiles For Sale

'63 CHEVROLET. Clean. Automatic trans. radio, heater. $1,050. 373-0744.

CONVENIENT MONTHLY PAYMENTS
AUTO INSURANCE
IT happened, we now have a company that wants Class 2A and 2C (male under 25) liability at La. Manual (standard) rates.
J. W. Womack Insurance Agency
501 Pine St. Ph. 325-2321, Monroe

FOR SALE
Louisiana Built Batteries from $7.95 Ex.
Southern Battery Sales
2003 DeSiard St. Ph. 323-1528

'62 FAIRLANE "500", ideal for school or second car. 387-4568.

HATTEN MOTORS
509 N. 2nd, Monroe 322-4436

'58 CHRYSLER, 4 dr. $295. OLCOTT MOTORS, 211 North 2nd. Ph. 322-3188.

'64 CHEVELLE, like new tires, heater, good condition. Phone 325-5393.

'63 FORD Galaxie "500", air and power, original owner, low mileage. $1100. Phone 322-1919.

BY OWNER, '63 Karmann Ghia; rebuilt engine, 3,500 miles, warranty, extra clean, $1250. 325-6456 after 4 p.m. weekdays.

1955 PLYMOUTH 4 dr. $175; also nice clean station wagon $250; You'll like this one! Brennan Utilities.

1966 CHEVELLE 396-SS, 4 speed transmission, 9,000 miles, still on warranty. $2,561 full price. Call WA 6-3210 Epps, La. for directions to owners home near Epps.

1963 FOUR DOOR Rambler. One owner. $595. Phone 322-8103.

'66 CORVIAR, 800 miles, factory air, all tinted glass, 4 on floor, radio, nothing down, assume notes. 325-6458.

'63 CADILLAC sedan Deville, 44,000 miles, extra clean. Phone, Farmerville, 368-5066 days or 368-9556 nights.

BY OWNER, 1958 Volkswagen
Phone 323-5089 after 5 p.m.

SALE Or Trade '64 Impala, 4 dr. hardtop, air, power. $1595 or reasonable offer. 387-0375 after 5 p.m.

WANTED
25 Clean Used Cars, Pickups, Jeeps
We Pay Top Cash
"We Buy Only The Best" Therefore we sell only the best.
14 Years Same Location
GRIFFIN - LOFTIN
North 2nd at Louisville, 323-8164

EXTRA CLEAN 1963 IMPALA 4-dr. hardtop. Red and white with factory air conditioning, power brakes and steering. $1225. Ph. 323-3876 after 4 p.m.

CLEAN 1965 Pontiac Lemans. Low mileage, air and power. New tires. 322-3375 or 325-3811.

FOR SALE OR TRADE —'55 DODGE. Phone 325-8752 after 6 p.m.

1961 CHEVROLET sedan. One owner. 306 Hamilton W.M. 323-6852.

1963 IMPALA Super Sport, 4 speed, black with red interior, Ph. 323-3635.

1955 CHEVROLET, 4 dr., standard shift; in good condition. 322-3490.

'64 RAMBLER "440" Sport Coupe $ 795
'62 BLACK Monza, 4 speed $ 595
'64 FORD Custom "500" $ 995
105 Louisville Ave. Ph. 387-2861

TAKE up payments on '65 Volkswagen bus, $69.47 month. 323-8048.

BENNY welcomes you to try good shell products, Walnut & Louisville. 322-6339.

'61 GALAXIE, air conditioned, new motor with 10,000 mile guarantee. 325-0132.

1956 CHEVROLET, 6 cylinder, standard, very good tires, $325. 323-4101.

1960 CADILLAC, by owner, 4 dr. white, in good condition. Come drive it. Brennan Utilities, 133 No. Grand.

1959 FORD Galaxie V-8, Automatic. Nice. 306 Hamilton W.M. 323-6852.

BY Owner, '64 Buick LaSabre, 4 dr., fully equipped, 32,000 actual miles, excellent condition. 323-1581, 322-5705.

'63 CORVAIR convertible Monza Spyder, excellent condition, $785. 373-0987.

'59 PONTIAC Catalina, 2 door hardtop, perfect condition, $675. 373-0987.

1962 OLDSMOBILE F85, radio heater, good condition, $700. 323-2667 after 6 p.m.

1947 CHEVROLET, excellent condition. 323-5691

1956 CHEVROLET, 4 dr. hardtop. Good condition. 323-1533.

'66 FORD Country Sedan wagon, all power, air conditioned, still in warranty. 325-0212.

MUST SELL, 4 speed (390) '66 Ford LTD, 2 dr. hardtop, air and power, night mist blue, vinyl roof, 13,000 miles. List new $4245, will take $2,750. 322-3758 after 5 p.m.

BY OWNER, '62 Olds "88", radio, power, factory air, very clean, $995. 322-7479; after 5 p.m. 387-3900.

1960 VOLKSWAGEN, like new white wall tires. Runs and looks good. $695. 325-6970.

1962 FORD 6 cyl. Station Wagon, straight drive, air conditioned. $695.

STUDEBAKER
North 4th and Washington 325-4695

TAKE UP payments or $1900 cash for '65 Red Monza, by owner. 323-2678.

'57 CHEVROLET 2 door hardtop, V-8, Red metal flake paint, custom grill and back bumper. 373-0826 after 5 p.m. week days, all day Sat. and Sun.

'64 CHEVY II, radio, good tires, standard, 4 dr.; economical, $1195. 325-3608

TAKE up 15 payments of $44.50 on '59 Pontiac hardtop or payoff $355 cash. ACTION FINANCE, 323-3435

1959 MERCURY 4 dr. hardtop, for sale or trade for smaller car. 325-7604.

AUTOMOTIVE

(10) Automobiles For Sale

1957 CADILLAC, 2 door hardtop, blue and white, power steering and brakes, radio, heater, automatic windows, power seat adjustment, air, good white wall tires. This car is in the best of mechanical condition and is exceptionally clean inside and out. $475. See at 610 Washington St., Monroe.

1956 CHEVROLET 8, automatic, four door hardtop, $165, terms. 325-2909.

1963 FORD Galaxie 4 door, V8, automatic transmission, air conditioned, radio, heater. By owner, $950. Call 323-3825 after 5:30 p.m. Sat. and Sun.

1966 IMPALA Sports Coupe, fully equipped, sell or trade. 325-6082.

1966 CHEVY II, 4 door, 6 cylinder, automatic, radio, heater, 8,600 actual miles $1795

WELCH AUTO SALES
"The Friendly Lot"
2422 DeSiard Ph. 387-2991

1957 DODGE Coronet 4-dr. V-8 engine, automatic transmission, radio, heater and air conditioning. Only $295.

STEELE MOTORS
1203 Louisville Ave. 323-3612

CLEAN 1960 Falcon, 2 dr., radio, heater, excellent motor and tires $395. Phone 322-7278

'57 CHEVROLET 4 dr. hardtop, V8, straight drive $295
'60 STUDEBAKER Convertible $195

SQUARE DEAL MOTORS
1000 Winnsboro Rd. 323-9677

1963 FORD Galaxie "500", 8 cylinder, auomatic, radio, heater, red finish $995

TERRY'S
2628 DeSiard St. 323-3504

1963 CHEVROLET CORVAIR. Real clean. $695.

Scott Truck & Tractor
HWY. 165 at I-20 Ph. 387-4160

PERSONAL, '63 dark blue Corvair Monza, racing stripes, 3 different horns, good tires. Sharp, $795. 322-2492.

'60 CHRYSLER, power and air, good condition, $525. Will trade for anything of value. '61 Dodge, 6 cylinder, standard. Good condition. Must see. Make offer. Phone 325-9709.

'63 STUDEBAKER Grand Tourismo Hawk, $995. Consider trade. 322-6708.

1960 STUDEBAKER, radio, heater, 2 new tires, very clean. 387-0477.

'55 FORD V8, stick. Good condition. $275. 1709 College Ave., Apt. A

'54 CHEVROLET Station wagon, 6 cylinder, straight shift. Looks and runs good. $150. Ph. 323-5512.

1962 TEMPEST Deluxe station wagon, economical, 4 cylinder, radio and heater. Almost new tires. All leather interior.
$100 down $33 Month

UNITED AUTO SALES
6th & Louisville Ave. 387-3952

'65 VOLKSWAGEN radio, heater, must go $1195

HUTSON BROS.
Preferred Used Cars
301 Cypress, W. Monroe 325-1268

'59 IMPALA 2 dr. hardtop, V-8, standard, financing available. 387-0611, 373-2715.

'58 FORD, 2 dr., radio, heater, good mechanical condition, good tires. Cheap. Phone 322-8504.

'63 MERCURY, 4 door sedan, full power, factory air $1195

FRIDAY'S
A GOOD PLACE TO SHOP
EDWIN HUNTER DON FRIDAY
501 Washington 325-1283

(11) Trucks for Sale

'61 ECONOLINE Van, excellent condition. Phone 325-8084.

TRUCK AND TRAILER RENTALS
LOCAL OR ONE WAY
SIMMONS ESSO SERVICE
Walnut and Louisville 322-1201

FOR SALE
TWO (2) International V8 truck tractors. These trucks are in excellent mechanical condition, being used daily in our delivery fleet. Inspection may be made anytime during our office hours, unless trucks are out on delivery. We are replacing with new, larger trucks. Call 322-2608, TYNER-PETRUS CO., INC., 100 Trenton St., West Monroe, La.

BY OWNER '55 Ford pick up, extra clean. Perfect condition throughout. New tires. 322-4131.

1959 FORD ½ ton, 6 cylinder, long wheel base. 323-1533.

WANT TO BUY OLD MODEL PICK-UP TRUCK. 323-7188.

'64 INTERNATIONAL truck, 1 ton, dual wheels, 4 speed transmission, 22,000 miles, Ph. Farmerville 368-5066 days or 368-9556, nights.

1964 DODGE pick up, $1250. 410 Lula Dr. Phone 373-0270.

LARGE Chevy Van truck! $250. The close steel van is worth that alone! Brennan Utilities.

'64 FORD ½ ton pick-up, 36,000 miles one owner, will take trade, financing available. 387-0611, 373-2715.

1962 INTERNATIONAL 2-ton Bob, model 1600 series with new 18 ft. grain body.
1953 CHEVROLET 1 ton panel $100.

COMPLETE STOCK NEW MIDWEST GRAIN BODIES
ADAIR G.M.C.
3103 Louisville Ave. Dial 323-4432

'61 GMC pick up $795.
'58 CHEVROLET pick up $495.
'51 STUDEBAKER pick up; with tool boxes and rack $295.

ANDERSON'S
1318 DeSiard St. 323-6412, 387-4048

BARGAIN, '61 white Ford Econoline, like new tires, motor, windows. 325-5659.

(12) Trailers, Mobile Homes

'55 RICHARDSON housetrailer, 45x8 ft. 2 bedrooms, $1700. Ph. 373-1376.

OUACHITA - NIMROD - KOZY KAMPER
CAMPING TRAILERS
Most Economic And Maneuverable for
HUNTING CAMP
BELL SALES
1409 Natchitoches, W.M. Ph. 325-0133

FOR SALE OR RENT, 1966 model 10 wide Elcona, 2 bedroom. Nothing down, assume loan. Lot No. 3, Canary Trailer Park, 3002 Cypress, W.M.

CUSTOM campers, all metal lightweight $237.59. J. T. Powell 200 Isabelle 323-7684.

COUNTRY Club Courts for mobile homes. Rental starts $5 mo. Water, sewerage, night lights, playground. So. end Hwy. 165, bypass. 387-0883.

1958 CORNET, 8x45, electric range, air conditioned, $1300 cash, 325-2936.

NO DOWN
LOTS ON TERMS LIKE RENT
50 ft. x 95 ft $625
Call Stuckey 325-7335

1967 AIRSTREAM AND YELLOWSTONE TRAILERS. Some used ones. Perry Trailer Sales, Box 422, Cullen, La. Ph. 539-3051.

QUALITY NEW & USED TRAILERS
COBB TRAILER SALES
2916 Cypress St., W. Monroe 322-1203

MILT'S MOBILE HOMES
5707 DESIARD
373-1335

BRAND NEW
12 WIDE, 2 bedroom $3295, Only $345 down, $59.75 per month. Includes finance charges, sales tax and insurance.
Jerry's Mobile Homes
6110 DeSiard at Airport Rd. Ph. 373-1431

DOWNING'S Pine Trailer Park, W. M. Natural gas, partially shaded and children's large playground, has space for rent. Mrs. Daisy Cloyd Anding, 387-3905

YOU HAVE TO SEE IT TO BELIEVE IT
60X12, 3 bedroom $4690
50X12, 2 bedroom $3990
AS little as 10 per cent down, and low monthly payments.
FREE WATER, SEWER AND ELECTRIC LINES, BLOCKS, SET UP AND DELIVERY.
FARR'S TRAILER MART
2806 Cypress, W.M. Hwy. 80 323-2763
(Across From La. Power & Light)

PRACTICALLY NEW 24 FT. MOBILE SCOUT
AIR CONDITIONED TRAVEL TRAILER. Fully self contained. Complete bath and kitchen. Sleeps four. For complete details, call 325-7581 8 a.m. til 5:30 p.m. week days.

TRAILER space, shaded, behind Hogan's; W.M. 118 Splane, 325-8236; 396-2603.

AUTOMOTIVE

(12) Trailers, Mobile Homes

$200.00 DOWN
25-1966 MODELS must sell within the next 30 days to make room for 1967 models arriving daily. Save now on end of year clearance.
CARL DUNN MOBILE HOMES
BOX 67 Phone 255-3704
RUSTON, LOUISIANA

(13) Accessories, Tires, Parts

NEW 1964, (409) Chevy engine, 425 HP ported and polished heads, flame thrower, Ph. Onis Grissom Jr. 861R, Tallulah,

COMPLETE line parts for all cars.
RITTER AUTO PARTS
1919 DeSiard St. 322-6377

REBUILT Motors For Exchange
EYRE MOTOR SERVICE
114 Morris, W.M. 322-7184

COMPLETE line parts for all make cars, and trucks '66's and down, Motors, transmission, radios, etc.
NICHOLS WRECKING CO.
Hwy. 80 East, 2 miles Ph. 373-0352

(14) Auto—Truck Repairs

GUARANTEED auto repair, domestic, foreign. Kovalchick's, 5605 DeSiard.

ALLSTATE Factory Rebuilt Engines INSTALLED AND FINANCED AT SEARS ROEBUCK & CO.
1501 Louisville Ave. 387-3750

WARDS Riverside Engines — Installed Nothing down — up to 24 mo. to pay.
MONTGOMERY WARD
Twin City Shopping Center, 387-3220

CALL US for anything in general automotive repair. Hurl's, 3712 Cypress.

TWIN CITY TRANSMISSION SERVICE
205 North 5th St. Ph. 325-8632

KEITH'S Wheel Align. & Balancing
2208 Louisville, 15 yrs. exp. 325-4868

Wrecks A Specialty 24 Hr. Service
MITCHELL BODY SHOP
705 Washington 325-3153

WINDSHIELDS installed while you wait.
DANNY FRANTOM GLASS
705 Trenton, W.M. 323-1374

A. S. Owens WHEEL ALIGNMENT
309 Washington St. (In rear) 322-8721

AUTOMATIC TRANSMISSION HDQTS
PEEK'S AUTO SERVICE
1515 South Grand 322-5458

Poole's Magneto Service
STARTER, generator, alternator repairs
W.M. 325-4401, 325-8072

Heavy Duty Truck & Bus Service
Front & Rear Axle Correction
BROWN RADIATOR & FRAME SERVICE
3007 DeSiard Dial 323-1166

McKOIN'S starter, generator, magneto, alternator service. 407 Walnut 387-1990.

(16) Motorcycles & Bicycles

HARLEY DAVIDSON Sprint H. Good condition. 1709 College Ave., Apt. A.

LAWMAN'S MOTORCYCLE SHOP
3807 Cypress, W.M. 323-1767

GIVE A SUZUKI
For Christmas
COME in now and put a Suzuki on lay away, while all models are still available.
Jordan's Saw & Marine
709 Trenton, W. Monroe 387-0443

Back-to-School-on a Bridgestone Motorcycle
COMPLETE PARTS AND SERVICE
Nothing Down - 30 Months to pay
$239.95 up
Brewster Marine Service
EVINRUDE - MERCURY
3111 Breard, "Between Louisville Ave. and Sterlington Rd." Ph. 323-8357

(17) Wanted—Automotive

Wanted to Buy — Old Model Cars
C & M MOTORS
112 Powell Ave 323-9423

BUSINESS DIRECTORY

(18) Business Services

COOL weather is coming, have your heating system checked and ready to go.
BICE TV & APPLIANCE
812 DeSiard St. Ph. 323-0977

QUALIFIED INDIVIDUAL will keep small set of books, payrolls, quarterly reports at home or your office evenings. Reasonable. 387-4242.

For Printing Delivered On Time
FRANKLIN PRINTERS
117 Hall, Monroe 322-7164

LETTER PRESS, offset, color process.
Monroe Printing Co.
3217 Louisville Ave. 323-8103

(19) Professional Services

BIBLES and books, rebound. Book Binding Shop, 405 Travis, W.M. 322-8435.

(20) Repairs

WOODWORK repairs, all types furniture, also antiques. Phone 373-2390.

REMODELING AND ALTERATIONS
RESIDENCE AND COMMERCIAL
W. H. HENDRY 323-5687

POULAN'S ELECTRIC CO.
Electrical Contractor & Motor Rewinding
Small Tool Repair
323-7701; Nights 322-8595 or 322-0928
506 South 3rd St., Monroe, La.

(21) Appliance Repairs

Monroe Refrigeration Co.
Appliance and refrigeration service
James E. Traylor, 323-5372

STOVE REPAIRING, work guaranteed. Free estimates. 325-2719, 323-8534.

(22) Painting, Papering, Dec.

GENERAL carpenter work and painting. Free estimates. 322-7446; 325-5140.

BRICK LAYING, Brick-Block and Tile-Fireplaces-Repairs. 325-7223.

BEST FOR LESS, painting and paper hanging. Call Joe 325-0993.

PAINTING, Paper hanging, sheetrock finishing, repairs. Insured. 322-3937.

(23) Heating, Plbg., Roofing

24 HRS. SEPTIC tank service, guaranteed J. S. "Red" Puckett, 373-0955.

EMPLOYMENT

(27) Help Wanted, Female

BAR MAID and cocktail waitresses needed. Apply in person, Copa Lounge, W.M. after 2 p.m.

BE A success. Earn a good income close to home representing LUZIER COSMETICS. For interview write: Oceal Strozier, P.O. Box 763, W.M. Ph. 322-7313

MATURE AND DEPENDABLE LADIES TO WORK IN FAST FOOD OPERATION. CALL 323-1781 7:30 TILL 11 P.M. FOR APPOINTMENT.

SECRETARY
Shorthand and accurate typing.
$300—$400
325-5335

EXPERIENCED waitress. Ph. 323-1341 or apply Butler Lumber Co., next door to Butler Motel, Highway 80, W.M.

UNENCUMBERED white lady to live in with elderly couple, general housework. Room and board, plus salary. 325-6449.

COLORED maid, housework, care for 1 child, references, 5 day week. 322-8891.

WANTED
FOUR NEAT appearing women with car for local demonstration with and for an International Manufacturer. Top earnings. Permanent rapid advancement. Phone, Mr. Lanier, Company Representative, 323-7744, for personal interview. Tuesday, Oct. 18th between 2 p.m. and 6 p.m.

CARHOPS, 85c per hour plus tips. Frank Walkers, 820 Louisville. Apply in person.

WANTED
REGISTERED LABORATORY TECHNICIAN
For Doctors Office
40 hour week
SALARY $450 per month.
Phone 325-7453 or 387-0355

NEED EXTRA MONEY FOR CHRISTMAS?
OUR Representatives earn $500 to $1,000 during the Christmas selling season now in full swing. We can help you earn this kind of money with Avon. Write P.O. Box 755, W.M. or call 325-6885.

WHITE lady to live in, care for 3 children, 2 school age. 387-2659; 325-8837.

WAITRESS. Experienced breakfast and dinner. Apply at Hotel Frances dining room, Mr. Savage.

SEVERAL part time openings for women to handle new program for Fuller Brush Co. in Monroe and surrounding towns. Write P. O. Box 611, Monroe, La.

EMPLOYMENT

(27) Help Wanted, Female

INTERVIEWERS wanted for part-time telephone survey work. Not a selling job. State whether private or party line. Send air mail letter stating work experience, education, telephone number and references to: American Research Bureau, 11604 Baltimore Boulevard, Beltsville, Maryland.

WANTED
(1) Experienced dry cleaner checker and counter girl. Apply in person only, no phone calls.
OBER'S LAUNDRY
2403 South Grand

CASHIER needed, age 18 to 35. Apply in person only, Barrett's Truck Stop, Calhoun, La.

(2)
RN'S NEEDED
11 to 7 shift, and relief.
Call: 323-9671
9 AM to 4 PM weekdays.

LADIES, add to family income. Take orders for YOUNG LOOK Cosmetics, start immediately, no investment. Call 323-9568 or 325-1975, Winnsboro Area, 723-4248, Bastrop Area, 281-5929.

EXPERIENCED Beauty Operator. Apply in person, Lakeshore Beauty Shop.

(28) Help Wanted Male

WEST DODGE
NEEDS good man for body shop. Apply in person only to
Milliard Harris
WEST DODGE
North 2nd and Washington St. Monroe.

SERVICE Station attendant needed. Apply in person only, Barrett's Truck Stop, Calhoun, La.

ROUTE SALESMAN
Apply in person.
Pepsi Cola Bottling Co.
1700 South Grand, Monroe, La.

WE will be interviewing applicants this Thursday morning, 9 a.m. to 11 a.m. Opportunity for men of honesty and fine character, obligated to make more money and devoted to do so. Mechanically inclined, 21 and older. Apply in person, 1023 No. 6th, Monroe.

50 MEN WANTED
TO help take down rides and attractions. Apply to Ride Superintendent, Saturday, Oct. 15th 10:30 pm. BLUE GRASS SHOWS OFFICE, FAIRGROUNDS. WEST MONROE, LA. Good pay.

MAN wanted to pick up and put out Fuller catalogs. $73 weekly written gaurantee (full or part time). Apply 517 So. 6th St., Monroe at 7 p.m.

WANTED
MIDDLE aged married white or colored man with mechanical ability to run small cattle operation near Monroe. Free home and use of pick up truck. Must have farm experience. Good weekly wage. Write letter to box 971 News-Star—World, stating experience and giving at least 2 references.

Brake And Alignment Man
GOODYEAR SERVICE has a desirable opening for an experienced brake and alignment man, 25 yrs. or older.
THIS is a permanent position with Guaranteed Salary plus incentive. Substantial take-home pay for a producer. Company Benefits include Life and Hospitalization Insurance and a Retirement program and Paid Vacation; all free of cost to employee.
CONVENIENT interview will be arranged; nights, Saturday's, or Sundays if necessary.
REPLY by letter or in person. State experience, and telephone number in letter. Information will be kept confidential. Write to:
STORE MANAGER
GOODYEAR
313 TRENTON
WEST MONROE
An Equal opportunity Employer

Need Extra INCOME?
READ THIS AD
World's largest builders of Semi-Finished homes can supplement your income from $150. to $300 per month. No travel. Work in your own home town. For Further information contact:
George B. Thompson
Branch Mgr.
Jim Walter Corp.
P. O. Box 2552
Monroe, La.
Or Call 325-4664

WANTED!
PART-TIME janitor. Good pay. Must have references. Write Box 973, c-o News-Star.

EXPERIENCED dozer operator for oil field and dirt work. Ph. Estes Construction Co. Inc. 355-2213, Ruston, Collect.

MAINTENANCE MECHANIC
FOR high speed stamping plant in New Orleans $2.55 hour start or $178.40 week guarantee on permanent basis. Equal Opportunity. Box 966, c-o News-Star—World. Give complete resume first letter.

COUNTRY Musicians needed. Need lead guitar, base or drum. 387-0526.

WANTED
5 MEN in Northeast Louisiana to represent one of the fastest growing companies of its kind in the State of Louisiana. These 5 men do not necessarily have to have sales background. Applicants must have late automobile, be bondable, and be willing to work for a promotion. The company has liberal bonuses, hospitalization, and other fringe benefits. Call Mr. Brown at 325-8311 between 9 a.m. and 5 p.m. Saturday; 1 p.m. to 5 p.m. Sunday.

KNOWLEDGE of TV and electronics. Please apply at Toledo Scale, 2307 S. Grand.

A JOB WITH A FUTURE
IF you are not happy in your present position or want to make more money this is your big opportunity. Due to promotions we can now place several men in jobs which have no ceilings on earnings. Expenses advanced while in training. No capital or experience required. We train you.
IF you have a car, and 22 through 55 years of age and willing to travel 4 days a week and want to get into something that is permanent and offers quick advancement in both income and position this is your opportunity. All interviews will be held confidential. Contact Mr. Raymond, 1801 Lamy Lane, Monroe. Friday morning, between 9 a.m. and 12 noon, and all day Monday.

First Class Opportunity
WITH 102 year old National manufacturer for ambitious self-starter. Extensive sales experience not absolutely necessary. Protected territory within Louisiana. Wholesale selling only. Draw vs commission. Resume, Box 549, Mineola, Long Island, N.Y.

ASSISTANT manager for service station. Apply Monroe Mobil, 3200 DeSiard.

EMPLOYMENT

(28) Help Wanted Male

NEEDED AT ONCE
2 YOUNG men to work and learn finance business with expanding Finance Company. Must be high school graduate, age 20 to 30, and have automobile. Good starting salary, plus auto allowance and liberal company benefits. See Mr. B. G. Harper, Manager, Consolidated Credit Corporation, 110 South Grand.

BOYS WANTED to hand out printed material. Apply 401 Bernhardt Bldg.

STEEL FABRICATION FOREMAN — $700.00 Mo. to Start New Orleans area. Permanent position, pension, hospitalization. Equal Opportunity. Box 968 c-o News-Star—World. Give complete resume first letter.

WANTED CHIEF STATIONARY ENGINEER.
FOR Northeast Louisiana Complex. Must have experience in low pressure hot water plant, air conditioning, refrigeration, mechanical equipment. Salary $400-$500. per month. Employment to start January 1967. Send brief resume with photograph to P. O. Box 300, Monroe, La.

PHARMACIST
$200 per week.
Plus bonus in new department in large food store. Will be in complete charge of the department.
For further information, contact:
La. State Employment Service
1801 Auburn Ave. Monroe, La.

ATTENTION: Chevrolet and Ford Service Managers. Wanted qaulified Parts and Service Coordinator for 1,000 car Ford dealership in Southeast Texas. Must be energetic, capable in management and customer relations. Call Mr. J. H. Chesnut, Area code 713, 227-7757.

SALES REPRESENTATIVE
AMERCOAT CORPORATION, national manufacturers of corrosion resistant materials including industrial coatings and fiberglass pipe and tanks, has an excellent opportunity for a man to call on the Chemical petroleum and pulp and paper industries in North Louisiana and Central Mississippi area, based in Monroe. Mechanical or chemical engineering background helpful. Previous industrial selling is also an asset. This is a challenging career position with a leading company. Earnings are attractive, including base salary, and incentive bonus and company benefits, expenses and car. Age to 36. Call J. M. Wise, 325-0640, Thursday morning. Equal opportunity employer

EMPLOYMENT

(28) Help Wanted Male

FOREMAN — $700.00 MONTH TO START HIGH speed assembly line in New Orleans. Permanent position, 6 day week, pension, hospitalization. Give complete resume first letter. Equal Opportunity. Box 967 c-o News-Star—World.

LOCAL
Well established firm needs
TRAINEES
For The Following Work
* Flat glass cutting and fitting.
* Aluminum fabricating
* Metal Fabricating
* Detail drawing work
Requirements: High school graduate, some college preferred with math and physics. Prefer over 30 years of age.
Starting salary depends on qualifications. Permanent job with paid vacation and holidays.
Apply 2933 Louisville Ave.

CLASSIFIED DISPLAY

OUR WORK IS GUARANTEED
Factory Rebuilt Engine
Motor Overhaul
Automatic Transmissions
Rebuilt and Overhaul
ATLAS MOTOR & TRANSMISSION CENTER
310 Walnut 387-3634

HARDTOP
1960 IMPALA
4 door hardtop, automatic, radio, heater and white tires. Beautiful bronze finish with matching original interior. Sharp
$1195
Standard Motors
100 Louisville Ave. 325-5322

CLASSIFIED DISPLAY

Chrysler Plymouth Dodge
* Good Selection
* Good Deals
* Low Overhead
DIAL YOUR MONROE PHONE
322-4630
RICHLAND MOTORS, INC.
Ph. 728-3118
Rayville, Louisiana

TODAY'S SPECIALS

'65 VW Deluxe sedan	$1395
'65 OPAL 2-dr. sedan	$ 795
'65 GTO	$2195
'65 MUSTANG Fastback	$2095
'64 VW Deluxe. Air	$1595.
'62 OLDSMOBILE Convertible	$1095
'62 RAMBLER 4-dr. Wagon	$ 395
'62 FORD Galaxie "500"	$ 745
'62 CHEVROLET Impala Coupe	$1195
'61 FORD Hardtop Coupe	$ 895
'61 FALCON 4-dr.	$ 345
'61 FORD Fairlane 4-dr.	$ 595
'61 MERCURY 4-dr.	$ 695
'59 FORD 4-dr. Wagon	$ 245
'58 VW 9 passenger bus	$ 695
'57 BUICK Special 4-dr.	$ 245

Lee Edwards, Inc.
Authorized Volkswagen Dealer
2218 Louisville Ave. 325-4681

SPECIAL SALE — DEPENDABLE USED CARS

1965 FORD Galaxie "500" 4-door. Air and power. $2195

1964 CHEVROLET Impala 4-door sedan. Power steering, power brakes, factory air conditioning. Extra nice. $1695

1963 BUICK LaSabre 4 - door sedan. Has power and air. $1695

1965 GTO Hardtop. Power steering, power brakes, automatic transmission. Local one owner. $2195

1964 PONTIAC Bonneville 4-door hardtop. Power steering, power brakes, Factory Air Conditioning, white vinyl top. Nice. $1995

1963 MERCURY Meteor 4-door sedan. V-8, automatic transmission, radio, heater, white wall tires. $995

1962 VOLKSWAGEN. Radio, heater, white wall tires. Local one owner. $895

1964 CHEVROLET Malibu Coupe. Automatic transmission, power steering. Only $1495

1964 CADILLAC Sedan DeVille with ALL CADILLAC Accessories. Just $2895

1964 FORD Galaxie "500" 4-door hardtop. Power steering, power brakes, air conditioned. $1595

MILLER'S
THE BEST IN USED CARS
600-604 CYPRESS
WEST MONROE
323-2234
323-4210

Bob Anderson Says

keep your cash!

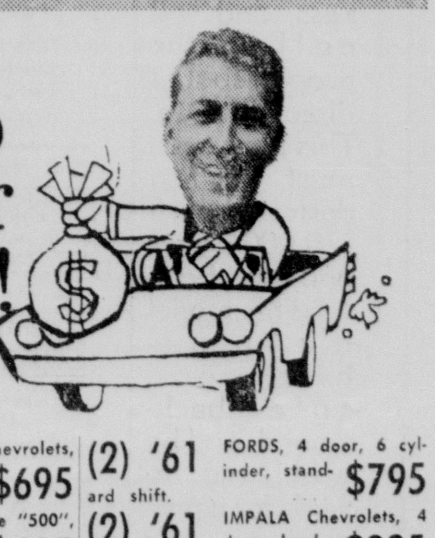

But Buy Now

(2) '57 BEL AIR Chevrolets, V8 automatic. $695

'58 FORD, 4 door Fairlane "500", V8 automatic. $495

(2) '59 IMPALA Chevrolets, 2 door hardtop, V8 standard $795

'60 PONTIAC Station Wagon, V8 automatic. $995

(2) '61 FORDS, 4 door, 6 cylinder, standard shift. $795

(2) '61 IMPALA Chevrolets, 4 door hardtop, V8 automatic. $995

'61 FORD, 2 door hardtop, V8 standard, red. $995

(2) '62 FORDS, 2 door hardtop, 6 and 8 cylinder, automatic. $995

Now With a 3rd Location to serve you . . .
BASTROP, LA.
1010 McCreight St. Phone 381-0697

And remember "We Finance Our Own"

Southside Motors, Inc.
608 Winnsboro Rd. Ph. 323-9631
301 N. 2nd Ph. 325-9688

EMPLOYMENT

(28) Help Wanted Male

YOUNG man to learn finance business in growing Louisiana finance chain. Contact Joe Lassuzzo at Pico Finance Co. 200 Jackson St. or Phone 387-0522 for interview.

DUE TO recent expansion Loan Co. chain has several manager positions open in La. Salary up to $10,000 per annum. $35,000 life insurance and hospitalization paid by company are among many employee benefits. Applicants must have minimum of 3 years experience as manager. Write Box 956 News-Star—World.

EXPERIENCED all around cook. Apply at Hotel Frances, Mr. Savage.

LEARN THE ADVERTISING BUSINESS WHILE YOU EARN!

Openings for two (2) young unmarried men 19 years of age or over to learn newspaper advertising. High school education required but those having one or two years college will be given preference. Our past records show promotions of trainees in one year or less.

Good working conditions, modern plant and equipment, congenial and helpful working associates. Any inclinations to art work or good lettering helpful but not necessary.

APPLY IN PERSON TO:
Mr. Bobby Miles
Louisiana State Employment Service
1801 Auburn, Monroe

(29) Help Wtd., Male/Female

FAMILY WANTED to milk cows in new 12 stall dairy barn. Contact A. P. Spearman, Ph. 722-3236, Crowville, La.

WE NEED HELP for our Christmas business. Earn up to $500 commission between now and Christmas. Demonstrate Stanley Home Products. Write Box 969 care of News-Star—World.

HERITAGE
CONFIDENTIAL COAST TO COAST MULTILIST PERSONNEL SERVICE
1205 No. 18th St. Monroe, La.

MAN OR WOMAN to succeed Rawleigh Dealer in District in Caldwell Parish. Over 25 preferred and car necessary. Can earn $125 and up per week from start. See L. I. Pettit, Sr. 407 Vernon St., Monroe or write Rawleigh LAI-120-1145 Memphis, Tenn.

MALE OR FEMALE
Experienced Furniture Salesperson

Guaranteed draw against commission. Excellent working conditions with young aggressive firm. Give qualifications, age, past experience, etc. Please enclose photo if possible. Write News-Star—World, box 889, Monroe, Louisiana.

LA. STATE EMPLOYMENT SERV.
SALESMAN (25 to 40); Draftsman; Party Chiefs; Structural Engineers; Instrument men. Sugar Cane Cutters; Automatic transmission mechanic; Parts, counterman.
Apply in Person.
No Fee Charged,
Employer or Applicant.
1801 Auburn Ave. Monroe, La.

(30) Salesmen—Agents Wtd.

SALESPEOPLE WANTED
Write P. O. Box 4723
Monroe, La.

SEVERAL SALES POSITIONS OPEN — EXCELLENT ADVANCEMENT OPPORTUNITY

OPENINGS with a 50 year-old, nationally known AAA-1 company. Sales experience, knowledge of tractors, heavy equipment and machinery, (both commercial and farm) beneficial. Previous sales experience helpful, but not necessary. We provide schooling and direct field training if you quality. For personal interview see Leroy Baneck, Regional Manager, Holiday Inn, Monroe, Louisiana, Saturday, October 15 at 10:00 a.m. Sharp.

BUSINESS OPPORTUNITY

I am looking for a particular type person. One who will take an interest in my business, and will call on the people that I direct him to. This person must have a desire to earn $20,000 a year and up, have a late model automobile, good sales background, and be willing to work for a promotion. We have liberal bonuses, hospitalization, as well as many other fringe benefits. If you feel that you meet these qualifications, please call Arthur Reed at 325-8311 between 9 a.m and 5 p.m. Saturday; 1 p.m. to 5 p.m. Sunday.

EMPLOYMENT

(30) Salesmen—Agents Wtd.

ROUTE Salesman. No experience necessary. Will train our way. Bondable. Ph. 322-6609 week-ends, ask for Mr. Dalton. Ph. 387-4174 week-days.

SALARY PLUS COMMISSION
HAVE immediate opening for salesman. Experience helpful, but not necessary. Must own car, call 323-9369 for more information.

GENERAL AGENCY OPPORTUNITIES
CONTINENTAL Fidelity Life Insurance Company offers complete and modern line of health care and life insurance plans. Build a profitable future through proven systems, lead programs and home office assistance. Liberal commissions and vested renewals available. Write for complete information and no obligation, Largent Parks, Jr., Executive Director, Continental Fidelity Life Insurance Company, 501 Preston Forest Tower, Dallas, Texas.

Career Opportunity

Pioneer and nationally recognized leader in the field of business education since 1909 has a position for a sales representative to cover the Monroe area.

YOU WILL RECEIVE:

1. OUR THOROUGH TRAINING PROGRAM.
2. LEADS FROM OUR EXTENSIVE LOCAL AND NATIONAL ADVERTISING.
3. VAST MARKET FOR PERSONAL DEVELOPMENT OF QUALIFIED PROSPECTS AT THEIR PLACE OF BUSINESS.
4. LIBERAL ADVANCES AGAINST EARNED COMMISSIONS — PLUS BONUSES.
5. STABLE FUTURE WITH DIRECT SALES ORGANIZATION ENJOYING A LOW TURNOVER AND UNIQUE MANAGEMENT OPPORTUNITIES.

YOU SHOULD HAVE:

1. STRONG DESIRE FOR ABOVE AVERAGE INCOME . . . OVER $20,000 IS NOT UNUSUAL FOR OUR BETTER PRODUCERS.
2. VERBAL FACILITY, PERSONALITY AND APPEARANCE NEEDED FOR EMPATHY WITH TOP EXECUTIVES AND AMBITIOUS MANAGERIAL CANDIDATES.
3. SUCCESSFUL BACKGROUND IN SALES OR MANAGEMENT.
4. MATURITY AND THE SELF-CONFIDENCE TO MANAGE YOUR OWN ACTIVITIES. PREFERRED AGE — OVER 30.

For further information please call:
R. R. Haley
Admiral Ben Bow Inn
325-0649
2:00 p.m. Sun. thru
6:00 p.m. Tues.

(31) Work Wanted, Female

MAID DESIRES WORK
325-6987

GENERAL OFFICE or Bookkeeping position, full or part time. File all tax returns. Phone 322-8103.

MAID DESIRES WORK
325-7135

UNCUMBERED white lady wants work as companion, housekeeper. Free to travel, write Box 964, News-Star—World.

FINANCIAL

(33) Business Opportunities

MAJOR OIL COMPANY offering dealer franchise to ambitious man desiring status of independent merchant. This modern high volume service station is located on busy highway 80 East and Lakeshore area in Monroe. Company pays accepted applicant four weeks while attending training center outside of Monroe.
Investment is necessary and financial assistance is offered to qualified applicant. Write Box 2822, Monroe, La. If interested stating your financial and personal qualifications. An equal opportunity employer.

Opportunity
Independent Dealership

AVAILABLE with National Concern for Winnsboro and surrounding area.
NATIONAL ADVERTISING
NO TRAINING FEE
NO TRAVELING OR CANVASSING
ALL FINANCING PROVIDED
PROTECTED TERRITORY
INTERVIEW will be arranged by calling Charlie Fleming, October 18th, Room 24, Travel Inn Motel.

(34) Money to Loan

CASH for any worthwhile purpose
MOORE FINANCE CORP.
200 North 2nd Ph. 387-2921

GIVE FRIENDLY A Chance To Say "YES!" See "Money Man Mose" for all your money needs. Ask about our lunch hour loans.
FRIENDLY FINANCE SERVICE
Ouachita Bank Bldg. Ph. 325-0465
Eastgate Shopping Center Ph. 325-2314

Loans from $1,000 to $10,000,000
Residential, Commercial, Industrial
W. R. GOLSBY
2708 Jersey St., W.M. 325-7686

MONEY
UP TO
$1000
Strictly Confidential Service
DIAL 322-7661
FOR
Instant Service
Rogers or Lassiter
TERMPLAN
(Formerly White System)
137 No. 2nd St 322-7661

Your School Money is Here!
EASY FINANCE CO.
118 Catalpa St. Ph. 325-3831

Money in minutes!
Southern Finance Service
202 Trenton & Jonesboro Rd., W.M.

FINANCIAL

(34) Money to Loan

THOMCO FINANCE, INC.
SOLELY owned by the stockholders of Thomco Of Louisiana, Inc.
Cr. Natchitoches & N. 3rd, W.M. 387-2292

Consolidation Loans — $25. to $2500
Also 30 - 60 - 90 days loans
See GRADY BROCKNER
RELIABLE
FINANCE CO. INC.
132 Jackson St. Phone 387-2971

DIAL
Dennis For Dollars
325-2367
ON the corner North Third St., at Arkansas Ave. Loans on Autos, Pickups, Furniture or Real Estate. $50. and up. — terms you can meet. Quick courteous service.
DENNIS FINANCE CO., INC.

LOANS
1st & 2nd Mortgage Real Estate
Auto, Furniture
$50 to $5,000—Up to 5 yrs.
NORTHEAST FINANCE
204 Sheridan . . . Ph. 325-1488

You'll like our Friendly Service!
MID-WAY FINANCE
605 No. Second St. Ph. 323-9437

REAL ESTATE LOANS
1st or 2nd Mortgage
Farms-Woodland - Residential-Commercial
Call Mrs. Wade 323-2206.

IF back to school expenses has you down, see A. T. White or Lester Higgins to get
CASH IN A FLASH
DISCOUNT CENTER
116 So. Grand 325-7571

HELP with money emergencies! One trip service. 60 Mo. to pay on consolidation loans. See or call Billy Kennedy.
GULFCO FINANCE
309 Natchitoches, W.M. Ph. 325-4626

WE loan money with you in mind
West Monroe Finance Co.
521 Trenton, W. Monroe 322-5176

SCHOOLS - INSTRUCTION

(36) Private Instruction

WILL do tutoring in my home, English and Social Studies. Newer methods discussed. 323-8331.

(37) Correspondence Schools

High School
AT HOME
IF you didn't finish High School—why continue under this handicap? Write or call today for FREE Booklet that tells how you can earn your DIPLOMA through spare time study; low monthly payments includes all new books and instructions. Founded 1897.
AMERICAN SCHOOL—DEPT. SW
Box 474, Shreveport, La. 71102
or Phone 323-0854

LIVESTOCK

(39) Dogs, Cats, Pets

REGISTERED and unregistered Chihuahua puppies, real nice. 323-1240.

YOUNG squirrel and coon dogs. Dog trailer. 325-4401; 325-8072 nights.

A.K.C. German Shepherd pups, Wikingerblut, Llano Estacada bloodlines. Show and pet. 322-5935, 1716 So. 9th.

3 TRAINED beagles, $50. 2 young untrained beagles. 323-0783 after 5 p.m.

(2) REGISTERED 1 year old English Setter dogs. Ph. 373-2957.

BEAGLE puppies, Terrier puppies, grown male Bassett hound. 323-7952.

REGISTERED Boxer puppies, 5 weeks old, $50 each. Phone 323-2978.

3 HALF Beagle, half Walker deer hounds. Phone 325-4033.

A-ONE Walker deer hounds, priced cheap, 249-5056, Chatham, La.

BEAGLE puppies, also pair partly trained beagles. 323-5244.

AKC Chihuahua puppies, $25. 325-0327

HALF black and tan, half cur puppies from top squirrel dog, cheap, 373-0427

AKC DOBERMAN PINSCHER puppies. Black and tan, also red and tan, $75. Roy Wall, 204 Elm St., Vidalia, La. Phone 336-4610.

Beautiful Cream and Red banded Hamsters, $1.49 each. Fancy Guppies, 3 for $1.00.
CITY AQUARIUM & PET CENTER
1200 Cypress, W. Monroe 387-3503

HUNTING dogs, father, Reg. English Setter, mother, Beagle. 323-4739.

3 FEMALE Beagle puppies, 4 Redbone and Blue Tick coon dogs. 322-4601.

SIAMESE kittens, 8 weeks old; Buff colored, Seal point, call between 8 to 5 p.m. 387-0428 or 322-7293 nights.

LOOK
BIRD HUNTERS
I NEED A FEW MORE Pointers and Setters to thoroughly train and correct of fault. Rates and references on request. FARRIS TRAINING KENNELS, Rt. 1, Box 40, Calhoun, La. Phone 323-9089.

50 GOOD Deer hounds, also some puppies. George Roberts, Rt. 2, Downsville, La. 982-5547. No collect calls.

AKC Registered Chihuahuas, 2 males, 2 females, $35 each. 325-6381.

7 EXCELLENT deer hounds, 5 Walkers, 1 registered Redbone, 1 black and tan. Will sell cheap. 1 large size Beagle rabbit dog. Ph. 723-4449 or write W. A. Potter, Sr., Rt. 2, Box 310, Winnsboro, La.

AKC German Shepherd, Cocker Spaniel, Mixed Breed, Manchester puppies. Boarding. Baxter Kennels. 323-3235.

CHANNEL CAT FISH
Fingerlings, $50 per 1,000, 325-2786

EVERYTHING for your dog and cat
HORTMAN'S PET SUPPLY
1200 Cypress W. Monroe

3 RED BONE deer dogs for sale or swap. Phone 373-0830.

BLUE Tick Hound and seven babies; $50. Phone 396-2472.

(40) Cattle, Livestock

DEEP freeze calves for sale also 3 year old registered Brahma bull. 322-1375 or 323-3911.

ARK-LA-TEX REGISTERED Quarter Horse Sale Saturday, Oct. 22, 1966-7:00 P.M. Held during the La. State Fair, Shreveport, La. at the Fair Grounds. 55 Head of selective quality to fit your need - all ages and categories - Racing, Working, 4-H, Broodmares, Colts, etc. Catalogs: P. O. Box 5187, Shreveport, La. 71105.

2 NICE paint Shetland geldings, gentle enough for children, also saddles and bridles. 322-6873.

10 SHETLAND mares with Oppaloosa colts by side, some have blankets. (1) Small Oppaloosa high colored Stallion, 2 yrs. old. (4) Shetland Mares to foal by Oppaloosa Stallion. Need to sell this week. Come make offer. Will sell one or all. 323-6412 or 322-3328 nights.

SHETLAND pony, bridle and saddle. $75. Phone 322-6234.

POA STUD, black with white blanket, about 500 lbs. 323-0075.

STALLS for rent, $25 month. Monroe Downs. 325-8228. After 5 p.m. 323-9795. Racing every Sunday at 2:30 P.M.

(7) MINIATURE Shetland ponies, make nice Christmas gifts. $25 each. 323-3911

BLUE ROAN mare, 5 yrs. old and filly colt, 6 months. 373-0859.

REED'S SADDLE SHOP
Now Has Two Locations to Serve You
Hunt & Whitaker Building 110 Hall
Next door to Tidwell Hale Trailer, Co.
Custom built saddles, riding equipment
Plenty Used Saddles

CATTLEMAN'S
CUSTOM made boots, shoes, and saddles; used saddles. Saddle, boots and shoe repair. Complete line of Western wear.
Hwy. 80 W.M. 325-5646

MERCHANDISE

(42) Articles for Sale

PIONEER CHAIN SAWS
Lightweights & Professional Models
Prices begin at
$134.95
90 Day Warranty
Howard Griffin, Inc.
700 Block So. Grand 325-9652

HOSPITAL bed with rails, $50, aluminum walker, $10. Phone 322-0893.

THIS FUNNY WORLD

"Look, you've gotta learn to be polite, when a customer refuses to eat the food we serve, don't rub his nose in it."

MERCHANDISE

(42) Articles for Sale

CONSOLE record player, platform rocker, solid oak bookcase. 373-0426.

CLOSED FOR REMODELING
WATCH FOR OPENING DATE!
Plantation House, 520 Riverside, 387-3690

RCA VICTOR
RECORD PLAYERS
Portable or Console . . . $21.95 Up
HENRY'S
FURNITURE & APPLIANCE
607 No. 18th St. Ph. 322-8098

WANT A beautiful bedroom suite? $900 value. Manufactured by United Furniture. Corp. Spanish accent, you'll love it! The price? Subtract $350. Brennan Utilities.

Iron Columns, Gates, Railing
REPPOND IRON WORKS
603 N. 18th Dial 322-6097

Custom Built Cabinets: Installed
FEEDERS SUPPLY
3700 Jackson St. 322-8350

WE HAVE taken on rugs! $3.95 sq. yd. Cut and bound! Top quality, beautiful color patterns. See us before buying. You'll save money! Brennan Utilities.

PIONEER Chain Saws; Sales & Serv. W.M. Saw Co. 106 Smith, W.M. 325-7194.

FORMICA. Coved up back
Self edged — Eliminates metal!
DUPUY'S
108 Melvyn Ph.373-1737

Club Aluminum Cookwear
SETS — OPEN STOCK — REPAIRS
DURRETT'S
300 Trenton, W. Monroe 323-5451

55 GALLON garbage barrels with lid, $3.50 delivered. 325-9268; 322-6817.

WE HAVE gone into the carpet business too! Want to save money on good quality carpeting? Read this! 100 per cent all nylon pile, reg. $6.99 sq. yd. going at $3.95 per sq. yd! Truly a sensational buy! Take advantage of this offer. Brennan Utilities.

2 SILENT automatic double wall furnaces, wholesale cost, $135 each, like new, both for $110. 323-2078.

POULAN Chain Saws, Sales & Serv. W.M. Saw Co. 106 Smith, W.M. 325-7194.

BLINKER sign, $150, cash register, $95, 2 floor, 1 wall furnaces, $25 each, like new refrigerator, $100. 323-6558.

ALL BEDDING for half price and more! Come see. Great buys! You'll like them. Brennan Utilities.

GIRLS clothing, 8 to 10 year sizes, excellent condition, reasonable. 322-4480.

LINOLEUM rugs, better grade $4.99. Big color selection. Brennan Utilities.

CUSTOM Re-Upholstering, custom made draperies. See samples in your home. Free estimate. HEMENWAY FURNITURE CO. 132-N. 2nd 323-2246.

HOUSE Of Trophies 711 Ark. Rd., 387-3641
Trophies of all sports, engraving, etc.

BUILDINGS—For Storage, Utility, Camps. All Sizes, Sale Prices. Aluminum Sides and Roof — Wood Floors. ALLPORT PORTABLE BUILDINGS, 322-7026.

ENCYCLOPEDIAS: Wonderful buy, 1 and sell both, new and old sets. Mrs. Bernard Levi, 101 N. Grand. Dial 322-8147; 322-2191.

MAPLE DINETTES and buffets, new shipment! Priced to go fast.
BRENNAN UTILITIES

McCulloch Chain Saws
Sales & Service
Jordan's Saw & Marine
709 Trenton, W. Monroe 387-0443

PICKET FENCE, 3 or 4 ft. high, 8 ft. panels. $1.50. 325-7060.

KIRBY CENTER
N. E. La's only factory authorized sales and service. 2400 Louisville. 325-7729.

Expert Sewing Machine Service
SINGER SEWING, 115 N. 2nd.

TIRED OF WAXING?
PYLON will eliminate this chore, also restores the beauty to your floor. Ph. 322-7674 or write P.O. Box 64, W.M.

USED Refrigerators. Guaranteed. $39.95 up.
B. F. GOODRICH
1800 Louisville Ave. Ph. 323-0386

Picture Prints
COLORIZER PAINT CENTER
1410 Cypress, W. Monroe 322-6569

Penguin Heating & Air Cond.
SERVICE, installation, central heating, floor, wall furnaces, etc. M. D. Bamburg, J. W. Boggan, Jr. 323-6384.

FOR SALE
TENTS AND TARPAULINS
THE LIEBER CO.
100 11th St. 323-6639

SPECIAL
26 in. and 24 in. boys or girls Murray Bikes.
ONLY $29.88
Howard Griffin Inc.
700 Block So. Grand 325-9652

WORLD BOOK ENCYCLOPEDIAS
G. E. Boggs, Box 2764, City 323-6365

FOR ALL YOUR HALLOWEEN NEEDS
Antis Advertising Specialties
4th & Pine Monroe 325-1201

LANE - MAY
AIR CONDITIONING AND HEATING
10 Years Reputation For
Quality Service And Installation
501 North 18th St. Ph. 325-4557

THREE-fourth Jet pump, 40 gallon glass lined tank and water softener. All for $125. Ph. 323-8097.

HEATERS
Radiants for all makes
STAR
Hardware & Furniture
514 DeSiard St. 323-1664

PORTABLE typewriter and carrynig case, $50, good condition. 323-5612.

HOMELITE SALES & SERVICE
Martin's Engine Service
707 Trenton, W. Monroe 323-7567

EVERYTHING from A to Z, come see! CARTER'S, 715 Arkansas Rd., W.M.

MERCHANDISE

(42) Articles for Sale

We cut and thread pipe
GEBHARDT'S HARDWARE
5915 DeSiard 373-2455

GOOD USED FURNACES
Good Selection — Good Prices
Cheeks Electric, 323-9424

McCULLOCH CHAIN SAWS
SALES — SERVICE — PARTS
Earl's Engine Service
3106 Breard Ph. 322-0014

DISCONTINUING these lines: Toasters portable mixers, $10.88. Other small appliances for sale. FIRESTONE STORE, N. 3rd, Washington, 322-7196.

Good used central heating furnaces.
GUARANTEED
GREGGS 323-8518

LAWLER'S
AIR CONDITIONING AND HEATING
412 Cryer, W.M. Free Est. 322-1110

48 INCH CHAIN LINK FENCE, 59 cents per foot installed. FREE ESTIMATES.
ABC FENCE CO.
Call 325-5201 day or night.

MAN'S DIAMOND RING FOR SALE.
Phone 325-0582

CIRCULAR PUZZLES
OUR exclusive, quality Op-Art and art puzzles. Round, square and octagonal. HOBBY HOUSE, 803 Louisville, 322-5374

Film — Cameras — Photofinishing
MONROE PHOTO MART
1801 Hudson Lane 325-6845

ANTIQUE FASHION CALENDER CLOCK
JIMBEE ANTIQUES, 900 N. 2nd, 323-9416

2 UPRIGHT pianos. Take your choice! $29.50. Brennan Utilities.

NICE 55 gallon garbage barrels, delivered $3.25. 323-1496, 322-5060, 323-6210.

MATTRESSES and boxsprings, hotel deluxe type $19; Reg. $49.50 sellers! All others, our best grade going for 50 per cent and more off. Brennan Utilities.

For All Your
HALLOWEEN NEEDS
ANTIS ADVERTISING SPECIALTIES
4th & Pine, Monroe 325-1201

SPECIAL — a 7 pc. living room grouping for $129.95. Best value anywhere. Let us show you! Brennan Utilities.

WALNUT CHEST-SERPENTINE FRONT
ANTIQUE SHOPPE, 700 N. 5th, 323-8648

1 RIDING lawn mower, 1 edger, 1 kitchen sink, commode, gas heater, 322-1033.

GROCERIES at low, low prices. HOOKS APPLIANCE, 101 N. 4th. W.M. 323-5400

FIREPLACE
FIREWOOD
NOW taking orders for custom cut length for your fireplace. Delivered to your house and stacked. $17.50 per rick. 396-2271.

LIGHT Weight Jackets $3.95
HARPER'S ARMY STORE
117 N. Riverfront, W.M. Ph. 323-5590

PROFESSIONAL Antiquing made easy with Tone 'N Tique antiquing kits from
KEYSTONE PAINT & DECORATING
413-415 No. 3rd St. 322-3077

DUNCKELMANS COLONIAL MANOR
1105 FORSYTHE AVE.

BETTER GRADE linoleum rugs $4.99 big color selections. Brennan Utilities.

YOU'LL Want To Come To Our
GRAND OPENING
MONDAY OCT. 17
BOB SALE STUDIO
AND CAMERA SHOP
1111 North 4th St. 322-3425

We Have The Largest Selection Of Used Pipe and Steel in Northeast La. from ½" through 42".
SOL'S PIPE YARD
Airport Rd., Selman Field Ph. 325-5929

NOW you can lay-a-way your Christmas gifts at
PARKER'S JEWELRY
108 Catalpa St. Monroe Phone 322-5410

LAND O' TOYS
NOW OPEN
Buy now, beat the rush and get the seasons best prices . . .
LAND O' TOYS
Eastgate Center 325-7473
700 Block So. Grand 325-9652

HENNEN'S
HEATING & AIR CONDITIONING
PAYNE Sales and Service. 322-4968

2¼ x 3¼ Century Graphic Camera. $95.
EICO Citizens Band Transceiver. $59.95
USED Binoculars $18.95
(4) 8 MM Movie Cameras from $6.95 up
J-66 POLAROID with case $54.95
10 HP JOHNSON motor. Runs good. $110.
(5) 35 MM Cameras from $22.50 up
PLENTY USED GUNS AND RIFLES
HUNT & WHITAKER
Storeside Parking
110 Hall St. Dial 323-2781

REMINGTON — WINCHESTER
Shot Guns & Rifles
Millsaps Furniture Co.
303 Trenton, W. Monroe 323-1818

ALUMINUM barbecue pits, 5 yr. guarantee, special prices! Fresh frozen Quail.
TONORE'S PARTY MART
801 Louisville Ave. Ph. 325-4100

(43) Articles for Rent

PORTABLE Welding equipment for rent. 325-1702 or 322-1295.

CONTRACTORS equipment. Water pumps, air compressors, back-hoe. BARKER'S RENT-ALLS, Monroe and W. M.

FOR RENT
FLOOR SANDERS, Polishers and Edgers, Power Tools and House Jacks, Hospital Beds, Wheel Chairs.
Pipe Cut & Threaded
New York Hdwe. & Furn.
625 DeSiard St Dial 322-4494

UNIQUE TUXEDO RENTALS
401 Cypress, W. Monroe Dial 322-1318

(44) Household Items

GOOD rebuilt Filter Flo GE washer, $60. Refrigerator with frost top freezer, $39.95. Young's 387-4246.

ODIN DELUX BEAUTY RANGE
$45. 322-6604.

(42) Articles for Sale

JEWELRY STORE WALL CABINETS
Complete with glass shelves, glass doors and light fixtures.
Original Price—$9,000. Will sell for $1,000
Also 4x8 ¾" Plywood sections.
GIBSON'S
3000 Louisville Ave.

MERCHANDISE

(44) Household Items

14 FT. automatic defrost refrigerator with zero freezer, like new, $80.
Phone 325-1554.

LIKE NEW refrigerator, automatic washing machine and stove, in perfect condition and can be seen in operation. All extra nice. All for $150 or can be bought separately, can arrange terms to reliable party. $10.60 mo. 323-0884.

BABY Bed and Play pen .... $45.
REFRIGERATORS .... $19.95 up
GARVAN APPLIANCES
311 Plum St. (In Safeway Store)..323-1881

A. B. CHASE upright piano, also 108 inch Stratford sofa. Both in excellent condition. 322-4393.

USED DEEP freeze, $60. AAA Appliance, 2208 Cypress. 325-6055.

T.A.G.
18 FT. Upright Freezer. Good. $95.
LIKE new 12 ft. refrigerator. $95.
FRIGIDAIRE Automatic washer. $95.
NEW 4 ft. Chest freezer. $138.

DANIEL APPLIANCE
AND MAPLE SHOP
90 DAY Guarantee on defective operating parts repair, replaced without charge. Authorized Frigidaire Sales & Service
209 Louisville Ave. 325-4455, 322-4649

REFRIGERATOR with freezing unit, $40
SACRIFICE PRICE
325-0506, 325-0117 after 5 p.m.

PFAFF zig-zag, no attachments needed to make buttonholes, sew on buttons, or make fancy patterns. Take over 8 payments of $8.83. Call Hortman's, 1200 Cypress W.M. 387-0143.

SPECIAL!
Saturday Only
(4 only) BOX SPRINGS $24.50
(1 only) KING SIZE MATTRESS & SPRINGS $149.50
REUPHOLSTERED SOFAS, TAKE YOUR PICK $47.50
(1 only) INNERSPRING $22.50
(1 only) MATTRESS & BOX SPRING $44.50
1 SOFA, 2 CHAIRS, ALL FOR $79.50
WALKER MATTRESS
605 Jonesboro Rd.
West Monroe
Phone 325-6329

1966 MODEL G.E. Automatic Dryers, $99.95 up
1966 G.E. Portable Automatic Dishwashers, $99.95 up
USED Refrigerators $29.95 up
USED Clothes Dryers. Low as $39.95 up
USED Gas Ranges $39.95 up
APPLIANCE CENTER
1020 No. 4th "Free Parking" 323-4426

GOOD USED Furniture and Appliances at prices you can afford.
CASH if you have it. . TERMS if you need 'em.
BEN PARNELL APPLIANCES
IN THE OLD TIN BUILDING
610 North 6th St. Phone 387-0624

USED furniture, some old,-reasonable. 115 Pargoud Dr., 323-5763.

Kenmore Automatic Washer
GOOD CONDITION
CALL 323-1790

DESK, antique poster bedroom suite, coil springs, $7.50. Ph. 323-7260.

DINING ROOM SUITES
EARLY American, Modern Contemporary, Italian Provincial, French Provincial. Your choice of woods. All open stock. PRICES Start at $299.95 Complete 8 Place FREE Set of dishes, ea. purchase
NOTHING DOWN - MONTHS TO PAY
Family Furniture & Appl.
432 DeSiard St. Ph. 387-4087

SINGER zig-zag with buttonholer, makes fancy stitches, dealer guaranteed. Take over 7 payments, $6.33. Call Hortman's, 1200 Cypress, W.M. 387-0143.

STAMPS FOR COLLECTORS
We carry a large stock of stamps, used and unused from all over the world.
IDLE HOUR STAMP & COIN SHOP, INC.
221 Grammont St. Phone 387-3471

BEDROOM and living room suites in French Provincial, Cherry, Early American, White Antique, Spanish Oak, Mediterranean.
Family Furniture & Appl.
432 DeSiard St. Ph. 387-4087

Table model TV set $49.50
WARREN
APPLIANCE
204 Trenton, W. Monroe Dial 325-4501

SOLID MAPLE 3 pc. bedroom suite by BASSETT. Reg. $299.95, only $168. Terms.
PASSMAN'S INC.
913 Louisville Ave. Ph. 387-0151

HOUSEFUL of furniture and appliances, baby furniture, etc. See Sunday at 1001 Trenton, W.M. 2 p.m. ph. 323-2206.

KING SIZE
BED ENSEMBLE
$99.95
Easy Terms, of course!
Tom Peters
DISCOUNT CENTER
2202 Cypress, W. Monroe 323-5819

MODERN hospital bed for rent or sale. Good supply of gas heaters.
HEFLEY'S FURNITURE
901 Washington St., W.M. 322-7473

RANGES $22.50. Refrigerator $27.50; Wringer washer $30. Easy Terms. Roy's Trading Post No. 11, 3013 Cypress St. W. M. 325-0124.

SEWING MACHINES
FREIGHT DAMAGED
$38.88 Cash or $5.00 Mo.
2 NEW ZIG-ZAGS
SCRATCHED IN SHIPMENT. WHITE SEWING CENTER, HWY. 80 AT FOOT OF NEW BRIDGE, WEST MONROE, 387-4554. OPEN 8 A.M. TO 8 P.M.

USED custom made drapes, lined, like new. Must sacrifice. 323-0939.

REAL Nice, Ranges $22.50; Refrigerators 27.50; Automatic Washers, $45; WE OFFER EASY TERMS. ROY'S TRADING POST -1717 Winnsboro Rd. Ph. 325-7500.

FACTORY Representative demonstrator refrigerator. New product warranty including 1 year free service. A real bargain. 325-1972.

Crawford Mattress Factory
Mattress Renovating and Upholstering
Farmerville Rd., W.M. 396-2542

OUT OF HOCK
PAY ONLY PART PRICE
WAS 3 GROUPS
NOW ONLY 1 LEFT
3 gorgeous "Second Time Around", new, used, abused model home returns, 4 rooms furniture complete from the rugs on the floor to the pictures on the wall. Was $873, will take $348. No money down 2 years to pay. NEWCOMERS WELCOME.
FREE STORAGE UP TO 1 YEAR.
Ask for Hock Dept.
House Of Bargains
Downtown Discount House
321 Trenton W.M.
323-6433

USED Automatic washers, Reconditioned and guaranteed. $89.95 up. B. F. GOODRICH 1800 Louisville Ave. Ph. 323-0386

6 PIECE Living Room Suite $119.95
SCHOOL Desk Chairs .... $ 2.95
USED Box Springs & Mattress .. $ 39.95
"We Buy Used Furniture"
Walsworth Furniture Co.
125 Commerce, W. Monroe 325-8128

MERCHANDISE

(44) Household Items

REMODELING? Used furnaces, reasonable.
Miller's Air Conditioning
711 North 11th, W.M. Ph. 325-3211

WRINGER type washer, 6 months old, $70. Ph. 387-4156 till noon.

SINGER
SELECT & SEW
1 MONTH OLD. Like new in Queen Anne Cabinet. Buttonholes, monograms, all the unusual designs without attachments. This beautiful machine will be sold for $62 full balance or $5.80 monthly. Dealer guarantee. Free Home trial.
DOMESTIC SEWING CENTER
412 Louisville 387-2252

R.C.A. VICTOR
HEADQUARTERS
DANIEL APPLIANCE CO.
209 Louisville Ave. 322-4649

SINGER
DIAL-O-STITCH
1965 MODEL like new in beautiful console. Buttonholes, fancy designs; no attachments needed. Take over payments of $5.80 monthly. Or full balance $58. Dealer guarantee. Free home trial.
DOMESTIC SEWING CENTER
412 Louisville 387-2252

Twin City Mattress Co.
"Out of Town Service"
610 Coleman, W.M. (rear) 323-4134

POGUE ATKINS
AIR CONDITIONING, HEATING AND PLUMBING CONTRACTORS
300 Stanley Ave. 323-1394

FRIGIDAIRE, less than 1 year old. Just like new. $110. Ph. 322-0270.

UPHOLSTERING. We sell rebuilt furniture. Free estimates. SMITH'S UPHOLSTERY, 119 Austin, 322-9510.

(45) Bargain Counter

MEN'S gray wool suit, 2 pr. pants, size 36 short, $12. 323-0476.

(46) Musical Merchandise

USED ELECTRIC PIANO. Good condition. $179.50. Easy Terms. DEW MUSIC CO. Downtown, 322-8127.

PIANO SPECIAL
WURLITZER Spinet $345
STERN Spinet $199
METROPOLITAN Spinet $395
REBUILT Uprights, prices start at $195
STEINWAY Concert Grand, completely rebuilt $2495
ROARK BROS.
702 Jackson St. Dial 322-5700

LIKE NEW, GOLD TRUMPET
REASONABLE. 323-5316.

FENDER JAGUAR Electric Guitar with case. Excellent condition. $189.50 off new price. Easy Terms. DEW MUSIC CO. Downtown, 322-8127.

STUDENT type piano. Good name brand. Real nice finish. Perfect condition. $150 or will sell to reliable party, terms of $8.07 per month. 323-6433.

SOLID BODY Custom Craft Guitar with 5 controls — 2 pickups. $48.88. DEW MUSIC CO. Downtown, 322-8127.

USED STUDENT GUITAR $15.00
DEW MUSIC CO. Downtown, 322-8127

Marine Piano House
NEW and used Pianos, Thomas organs. 24 months with no interest or carrying charges. Free Service.
3210 Dick Taylor 323-2622

SMALL Emee chord organ with stool, $50. Like new. 322-7565.

GUITAR AMPLIFIER like new with Tremolo. $38.88. DEW MUSIC CO. Downtown, 322-8127.

DELIGHT your family. New pianos at sales prices everyday. Our method of selling! All quality instruments, good makes. As low as $10 a month. PAUL HEWITT'S, 1312 Louisville Ave. 325-3131.

RECONDITIONED Bb Clarinet — New Pads—Perfect condition. $69.50. Terms. Dew Music Co. Downtown 322-8127

PLAYER piano with original rolls, converted to electricity, $600. Phone 387-1767.

ELECTRIC bass guitar and amplifier, practically new. 373-2069 after 6 p.m.

FENDER JAGUAR guitar with case and deluxe amplifier. Ph. 387-0968.

Bb CORNET Outfit $59.95. Dew Music Co. Downtown 322-8127.

USED Solid body electric, 2 pickups, 4 controls $29.95
Dew Music Co. Downtown 322-8127

Band Instruments
FOR RENT
CONN - SELMER
Other Famous Makes
$5 PER MONTH AND UP
DEW MUSIC CO.
339 DeSiard 322-8127

PIANOS
FOR RENT
$10 Mo. and Up
DEW MUSIC CO. Downtown 322-8127

(47) Television

23 INCH Philco TV, console, black and white, 2 years old. $125. 325-8333.

RCA VICTOR
Sales & Service
Compton TV, Inc.
2718 N. 7th, W. Monroe 323-8535

T.V. REPAIR. ANY MAKE
Color or Black and White
HOME APPLIANCE & TV
2316 So Grand Ph. 325-1625

BARGAIN Buy! TV and antenna, $25; 417 New Natchitoches, W.M. 325-6646.

COLOR TVs
SEE our Complete line. Prices start at $269.95. Easy Terms
GOODYEAR SERV. STORE
1514 Louisville 323-1315

Howard Griffin, Inc.
Authorized R. C. A. Sales and Service
Phone 325-9652 or 323-8519
700 So. Grand Monroe, La.

R. C. A. VICTOR
Howard Griffin Inc.
700 Block So. Grand 325-9652

(48) Business, Office Equip.

BARR TYPEWRITER CO.
CURRENT model Underwood, R. C. Allen, used.
812 Jackson St. 323 4940

LATE model Underwood electric typewriter, like new. 325-8261.

FREIDEN, fully automatic calculator, $400. 325-8261. William Matthew.

NEW ELECTRIC
ADDING MACHINES
$139
RECONDITIONED
IBM TYPEWRITERS
$325
Modern Methods
P. O. Box 1422 322-9526

TYPEWRITER REPAIRS
Free Pick Up Delivery
Standard Office Supply Co.
125 St. John 323-3438

NEW AND USED
CAFE AND STORE EQUIPMENT
HANCOCK-MARTIN
611 North 8th 325-1474

(49) Sporting Goods

DIFFERENT type guns, excellent price, like new; also bear bow and all archery equipment, like new. 373-1520.

SEE GENE for your Hunting Supplies and reloading equipment
Gene's Sporting Goods
700 Block South Grand Ph. 323-2834

(50) Boats & Accessories

8x20 FIBRE GLASS house boat powered by 40 horse electric start Johnson motor. Fully equipped, $1800. 323-4780 or 322-3337.

1966 GLASTRON with 40 H.P. Johnson motor. Guaranteed. Ph. 325-1229 after 1 P.M.

RACING rig, C-D Runabout, D-1 motors and trailer. Plenty extra parts and accessories. 323-3719.

BOAT and trailer, $200, 2 ton air conditioner, $100. 387-2594.

MERCHANDISE

(50) Boats & Accessories

USED outboard motors for sale, 3 to 25 HP. Phone 325-7901.

SPECIAL
1966 JOHNSON
3 H. P. SEA-HORSE
Reg. $177.50
Now $149.50
All other 1966 models reduced
2 Year Warranty
Howard Griffin Inc.
700 Block So. Grand 325-9652

WHILE THEY LAST
1966, 3 H.P. EVINRUDE
Reg. $192.50
Now $149.50
1966, 9½ H.P. EVINRUDE
Reg. $380.00
Now $309.00
Brewster Marine Service
EVINRUDE - MERCURY
3111 Breard, "Between Louisville Ave. and Sterlington Rd."
Ph. 323-8357

(51) Water Wells

FAIRBANKS MORSE PUMPS
E. R. KIPER HARDWARE
703 N. 5th St. Dial 322-4412

FEAZEL WELL SERVICE
Equipment for Quick Efficient Service
Hwy. 80, W.M. Day or Nite Ph. 396-2461

(52) Bldg. Materials, Services

CONCRETE CULVERTS
THERMO PRODUCTS CO.
PHONE 325-1057

(53) Machinery & Tools

MOTOR CRANES
SALLEY TRANSPORT CO.
2501 Cypress, W. M. 323-1076

MINNEAPOLIS
MOLINE DEALER
FOR BACKHOES, loaders, forklifts. Also farm tractors and power units of all sizes.
SALES—SERVICE—PARTS
C. J. WHITE EQUIPMENT CO.
Hwy. 80 at Wells Rd., W.M.
387-4421, Office Nights, weekends, 323-6941

GOOD USED FORNEY WELDER
Write P. O. Box 1236, Monroe

(54) Farm Equip. & Supplies

BUSH HOG, BLADE AND DISC WORK. 323-1600 OR 323-3065

310 CASE Backhoe with front end loader. 322-1522; after 6 p.m. 387-2679. No collect calls.

INTERNATIONAL 101 combine with corn and bean head. Good condition. 322-2923

(1) 2000 FORD tractor, full width front end loader, 12 ft. Ford back hoe with 24 in., 18 in., 12 in. buckets. A-1 condition, guaranteed. $6,500. 285-7222 Bernice, La. or 322-9312 Monroe.

(56) Seeds, Plants, Supplies

FALL PLANTING TIME
Bulbs, winter grass and Pansy plants
LANE WILSON SEED CO
115 So. Grand Phone 313-8680

TIME to plant Onion Sets, Rye Grass, Mums, Pansies. Find them all at PARKER HARDWARE & GARDEN CENTER, 109 Sterlington Rd. 322-1931.

GOOD top soil, fill dirt, pit run gravel. J. B. Smith 373-0651.

TOP SOIL, fill dirt, pit run gravel river sand. J. B. SALLEY. 323-4866.

FILL dirt, pit run gravel, front end loader J. D. Smith. 322-9817.

SAND, fill dirt, road gravel Delivery. GROVER EDWARDS. 325-2463

SAND, fill dirt and road gravel Delivery. Call Benton Frost at 323-4093.

NEW selection of imported Holland Bulbs. Royal Feed & Seed. 812 DeSiard St.

SANDY loam top soil, drive way gravel, fill dirt, yards graded, back hoe for rent, Discing. L. H. Hemphill. 325-7306.

(60) Wanted to Buy

WE buy used furniture & appliances
GLOBE FURNITURE
1619 DeSiard 322-6290

WE PAY CASH for good used Furniture and Appliances
BEN PARNELL APPLIANCE
IN THE OLD TIN BUILDING
610 North 6th St. Ph. 387-0624

WANTED TO BUY
USED FURNITURE
(Any Amount)
WALKER MATTRESS
605 Jonesboro Rd., W. Monroe 325-6329

WANTED TO BUY
GOOD used furniture for apt. house. Must be cheap, quick cash at the right price. Write P.O. Box 683, W.M. La. or ph. 323-9598, 323-3854.

WE BUY SCRAP IRON AND ALL KINDS OF SCRAP MATERIALS
Twin City Scrap Materials
104 MISSISSIPPI ST. 323-9412

We Buy
Used Furniture
John's Trading Co
2205 DeSiard Phone 322-3168

We Will Buy or Trade for used furniture
New York Hdwe. & Furn.
625 DeSiard St. 322-449

WANTED TO BUY
SACKS, IRON, BATTERIES, RADIATORS, BRASS, COPPER, OFFICE FURNITURE. Most anything of value
THE LIEBER CO.
100-11th 323-663

WE BUY used Furniture appliance
Exchange Hdwe. & Furn.
105 N. 6th 322-386

We pay the highest prices for Diamonds Antique Jewelry, Silver, Gold and Coins Immediate cash. R. & A. Jewelers.

REAL ESTATE FOR RENT

(61) Furnished Apartments

Chateau Apts.
CENTRALLY air conditioned luxury apartments. Furnished and unfurnished 1, 2, or 3 bedrooms. Built-in electric kitchens, wall-to-wall carpets. Washateria. Beautiful swimming pool.
912 Riverside Dr. Dial 322-430

4 ROOMS, private bath, 2 private entrances, central heat. Garage. Adults. No pets. 1406 Jackson. 322-5623.

CLOSE in, clean, well furnished, rug, curtains, drapes, business woman preferred. 312 Catalpa. 322-7802.

SHORT TERM RENTALS, no deposit. Weekly - Monthly rates. All sizes, wall to wall carpets. BROADMOOR APTS. Hwy. 80 East. 373-2521.

COLONIAL MANOR APTS
ESPECIALLY FOR ADULTS
MONROE'S MOST BEAUTIFUL
5330 DeSiard. Ph. 387-2011 or 322-43

NICELY furnished 3 room apt. Couple only, bills paid. 323-5257.

Maywood Manor Apts.
SOUTHERN SERVICE
Ph. 325-4550, 322-7996, 325-4850

LARGE 3 room apt., private bath, new furnished and decorated. Air conditioned, close in, $75 mo. 322-8334.

2 ROOMS, private bath, bills paid, adult. 211 Linderman, W. M.

413 NORTH 8th, W. M. 2 bedroom apt. $60 monthly. Ph. Guerriero, office 322-0446; after 5 P.M. 322-8905.

2 RM. APTS. bills pd. $15 wk., Phone, air conditioned, working men. 373-27

5 ROOM BRICK, clean, modern, air conditioned, window fan, newly decorated. Adults only. 410 Rochelle.

2 LARGE bedrooms. Upstairs, private entrances. 306 Holly. 322-7868.

EFFICIENCY apt. 117 Stone; also 32 Cypress, W.M. Private bath, bills paid. 325-0070; 322-1688 or 323-0420.

W.M., GARAGE apt., bills paid, $15 week, couple only. 323-8630.

211 LOUISE Anne. Large downstairs apt. bills paid. Moore, 323-2593, 323-8505.

PRIVATE apt. One bedroom, bath, near busline and golf course. 322-2193.

3 Room DUPLEX.
3001 Crosley, W.M. 323-3327

CITY View Apts. 1 and 2 rooms, telephone, bills paid. 322-5649, 325-1933.

EMPLOYMENT

(28) Help Wanted Male

YOUNG man to learn finance business in growing Louisiana finance chain. Contact Joe Lassuzzo at Pico Finance Co. 200 Jackson St. or Phone 387-0522 for interview.

DUE TO recent expansion Loan Co. chain has several manager positions open in La. Salary up to $10,000 per annum. $35,000 life insurance and hospitalization paid by company are among many employee benefits. Applicants must have minimum of 3 years experience as manager. Write Box 956 News-Star—World.

EXPERIENCED all around cook. Apply at Hotel Frances, Mr. Savage.

LEARN THE ADVERTISING BUSINESS WHILE YOU EARN!

Openings for two (2) young unmarried men 19 years of age or over to learn newspaper advertising. High school education required but those having one or two years college will be given preference. Our past records show promotions of trainees in one year or less.

Good working conditions, modern plant and equipment, congenial and helpful working associates. Any inclinations to art work or good lettering helpful but not necessary.

APPLY IN PERSON TO:
Mr. Bobby Miles
Louisiana State Employment Service
1801 Auburn, Monroe

(29) Help Wtd., Male/Female

FAMILY WANTED to milk cows in new 12 stall dairy barn. Contact A. P. Spearman, Ph. 722-3236, Crowville, La.

WE NEED HELP for our Christmas business. Earn up to $500 commission between now and Christmas. Demonstrate Stanley Home Products. Write Box 969 care of News-Star—World.

HERITAGE
CONFIDENTIAL COAST TO COAST MULTILIST PERSONNEL SERVICE
1205 No. 18th St. Monroe, La.

MAN OR WOMAN to succeed Rawleigh Dealer in District in Caldwell Parish. Over 25 preferred and car necessary. Can earn $125 and up per week from start. See L. I. Pettit, Sr. 407 Vernon St., Monroe or write Rawleigh LAI-120-1145 Memphis, Tenn.

MALE OR FEMALE
Experienced Furniture Salesperson

Guaranteed draw against commission. Excellent working conditions with young aggressive firm. Give qualifications, age, past experience, etc. Please enclose photo if possible. Write News-Star—World, Box 889, Monroe, Louisiana.

LA. STATE EMPLOYMENT SERV.
SALESMAN (25 to 40); Draftsman; Party Chiefs; Structural Engineers; Instrument men; Sugar Cane Cutters; Automatic transmission mechanic; Auto. Parts, counterman.
Apply in Person.
No Fee Charged, Employer or Applicant.
1801 Auburn Ave. Monroe, La.

(30) Salesmen—Agents Wtd.

SALESPEOPLE WANTED
Write P. O. Box 4728 Monroe, La.

SEVERAL SALES POSITIONS OPEN — EXCELLENT ADVANCEMENT OPPORTUNITY

OPENINGS with a 50 year-old, nationally known AAA-1 company. Sales experience, knowledge of tractors, heavy equipment and machinery, (both commercial and farm) beneficial. Previous sales experience helpful, but not necessary. We provide schooling and direct field training if you qualify. For personal interview see Leroy Baneck, Regional Manager, Holiday Inn, Monroe, Louisiana, Saturday, October 15 at 10:00 a.m. Sharp.

BUSINESS OPPORTUNITY

I am looking for a particular type person. One who will take an interest in my business, and will call on the people that I direct him to. This person must have a desire to earn $20,000 a year and up, have a late model automobile, good sales background, and be willing to work for a promotion. We have liberal bonuses, hospitalization, as well as many other fringe benefits. If you feel that you meet these qualifications, please call Arthur Reed at 325-8311 between 9 and 5 p.m. and 9 and 5 p.m. Saturday; 1 p.m. to 5 p.m. Sunday.

EMPLOYMENT

(30) Salesmen—Agents Wtd.

ROUTE Salesman. No experience necessary. Will train our way. Bondable. Ph. 322-6609 week-ends, ask for Mr. Dalton. Ph. 387-4174 week-days.

SALARY PLUS COMMISSION
HAVE immediate opening for salesman. Experience helpful, but not necessary. Must own car, call 323-9369 for more information.

GENERAL AGENCY OPPORTUNITIES
CONTINENTAL Fidelity Life Insurance Company offers complete and modern line of health care and life insurance plans. Build a profitable future through proven systems, lead programs and home office assistance. Liberal commissions and vested renewals available. Write for complete information and no obligation, Largent Parks, Jr., Executive Director, Continental Fidelity Life Insurance Company, 501 Preston Forest Tower, Dallas, Texas.

Career Opportunity

Pioneer and nationally recognized leader in the field of business education since 1909 has a position for a sales representative to cover the Monroe area.

YOU WILL RECEIVE:

1. OUR THOROUGH TRAINING PROGRAM.
2. LEADS FROM OUR EXTENSIVE LOCAL AND NATIONAL ADVERTISING.
3. VAST MARKET FOR PERSONAL DEVELOPMENT OF QUALIFIED PROSPECTS AT THEIR PLACE OF BUSINESS.
4. LIBERAL ADVANCES AGAINST EARNED COMMISSIONS — PLUS BONUSES.
5. STABLE FUTURE WITH DIRECT SALES ORGANIZATION ENJOYING A LOW TURNOVER AND UNIQUE MANAGEMENT OPPORTUNITIES.

YOU SHOULD HAVE:

1. STRONG DESIRE FOR ABOVE AVERAGE INCOME . . . OVER $20,000 IS NOT UNUSUAL FOR OUR BETTER PRODUCERS.
2. VERBAL FACILITY, PERSONALITY AND APPEARANCE NEEDED FOR EMPATHY WITH TOP EXECUTIVES AND AMBITIOUS MANAGERIAL CANDIDATES.
3. SUCCESSFUL BACKGROUND IN SALES OR MANAGEMENT.
4. MATURITY AND THE SELF-CONFIDENCE TO MANAGE YOUR OWN ACTIVITIES. PREFERRED AGE — OVER 30.

For further information please call:
R. R. Haley
Admiral Ben Bow Inn
325-0649
2:00 p.m. Sun. thru 6:00 p.m. Tues.

(31) Work Wanted, Female

MAID DESIRES WORK
325-6987

GENERAL OFFICE or Bookkeeping position, full or part time. File all tax returns. Phone 322-8103.

MAID DESIRES WORK
325-7135

UNCUMBERED white lady wants work as companion, housekeeper. Free to travel, write Box 964, News-Star—World.

FINANCIAL

(33) Business Opportunities

MAJOR OIL COMPANY offering dealer franchise to ambitious man desiring status of independent merchant. This modern high volume service station is located on busy highway 80 East and Lakeshore area in Monroe. Company pays accepted applicant four weeks while attending training center outside of Monroe.
Investment is necessary and financial assistance is offered to qualified applicant. Write Box 2822, Monroe, La. if interested stating your financial and personal qualifications. An equal opportunity employer.

Opportunity
Independent Dealership

AVAILABLE with National Concern for Winnsboro and surrounding area.
NATIONAL ADVERTISING
NO TRAINING FEE
NO TRAVELING OR CANVASSING
ALL FINANCING PROVIDED
PROTECTED TERRITORY
INTERVIEW will be arranged by calling Charlie Fleming, October 18th, Room 24, Travel Inn Motel.

(34) Money to Loan

CASH for any worthwhile purpose
MOORE FINANCE CORP.
200 North 2nd Ph. 387-2921

GIVE FRIENDLY A Chance To Say "YES!" See "Money Man Mose" for all your money needs. Ask about our lunch hour loans.
FRIENDLY FINANCE SERVICE
Ouachita Bank Bldg. Ph. 325-0465
Eastgate Shopping Center Ph. 325-2314

Loans from $1,000 to $10,000,000
Residential, Commercial, Industrial
W. R. GOLSBY
2708 Jersey St., W.M. 325-7686

MONEY UP TO $1000
Strictly Confidential Service
DIAL 322-7661
FOR
Instant Service
Rogers or Lassiter
TERMPLAN
(Formerly White System)
137 No. 2nd St. 322-7661

Your School Money is Here!
EASY FINANCE CO.
118 Catalpa St. Ph. 325-3831

Money in minutes!
Southern Finance Service
202 Trenton & Jonesboro Rd., W.M.

FINANCIAL

(34) Money to Loan

THOMCO FINANCE, INC.
SOLELY owned by the stockholders of Thomco Of Louisiana, Inc.
Cr. Natchitoches & N. 3rd, W.M. 387-2292

Consolidation Loans — $25. to $2500
Also 30 - 60 - 90 days loans
See GRADY BROCKNER
RELIABLE
FINANCE CO. INC.
132 Jackson St. Phone 387-2971

DIAL
Dennis For Dollars
325-2367
ON the corner North Third St., at Arkansas Ave. Loans on Autos, Pickups, Furniture or Real Estate. $50. and up. — terms you can meet. Quick courteous service.
DENNIS FINANCE CO., INC.

LOANS
1st & 2nd Mortgage Real Estate
Auto, Furniture
$50 to $5,000—Up to 5 yrs.
NORTHEAST FINANCE
204 Sheridan . . . Ph. 325-1488

You'll like our Friendly Service!
MID-WAY FINANCE
605 No. Second St. Ph. 323-9437

REAL ESTATE LOANS
1st or 2nd Mortgage
Farms-Woodland - Residential-Commercial
Call Mrs. Wade 323-2206.

IF back to school expenses has you down, see A. T. White or Lester Higgins to get
CASH IN A FLASH
DISCOUNT CENTER
116 So. Grand 325-7571

HELP with money emergencies! One trip service. 60 Mo. to pay on consolidation loans. See or call Billy Kennedy.
GULFCO FINANCE
309 Natchitoches, W.M. Ph. 325-4626

WE loan money with you in mind
West Monroe Finance Co.
521 Trenton, W. Monroe 322-5176

SCHOOLS - INSTRUCTION

(36) Private Instruction

WILL do tutoring in my home, English and Social Studies. Newer methods discussed. 323-8331.

(37) Correspondence Schools

High School AT HOME
IF you didn't finish High School—why continue under this handicap? Write or call today for FREE Booklet that tells how you can earn your DIPLOMA through spare time study; low monthly payments includes all new books and instructions. Founded 1897.
AMERICAN SCHOOL—DEPT. SW
Box 474, Shreveport, La. 71102
or Phone 323-0854

LIVESTOCK

(39) Dogs, Cats, Pets

REGISTERED and unregistered Chihuahua puppies, real nice. 323-1240.

YOUNG squirrel and coon dogs. Dog trailer. 325-4401; 325-8072 nights.

A.K.C. German Shepherd pups, Wikingerblut, Llano Estacada bloodlines. Show and pet. 322-5935, 1716 So. 9th.

3 TRAINED beagles, $50. 2 young untrained beagles. 323-0783 after 5 p.m.

(2) REGISTERED 1 year old English Setter dogs. Ph. 373-2957.

BEAGLE puppies, Terrier puppies, grown male Bassett hound. 323-7952.

REGISTERED Boxer puppies, 5 weeks old, $50 each. Phone 323-2978.

3 HALF Beagle, half Walker deer hounds. Phone 325-4033.

A-ONE Walker deer hounds, priced cheap, 249-5056, Chatham, La.

BEAGLE puppies, also pair partly trained beagles. 323-5244.

AKC Chihuahua puppies, $25. 325-0327

HALF black and tan, half cur puppies from top squirrel dog, cheap, 373-0427

AKC DOBERMAN PINSCHER puppies. Black and tan, also red and tan, $75. Roy Wall, 204 Elm St., Vidalia, La. Phone 336-4610.

Beautiful Cream and Red banded Hamsters, $1.49 each. Fancy Guppies, 3 for $1.00.
CITY AQUARIUM & PET CENTER
1200 Cypress, W. Monroe 387-3503

HUNTING dogs, father, Reg. English Setter, mother, Beagle. 323-4739.

3 FEMALE Beagle puppies, 4 Redbone and Blue Tick coon dogs. 322-4601.

SIAMESE kittens, 8 weeks old; Buff colored, Seal point, call between 8 to 5 p.m. 387-0428 or 322-7293 nights.

LOOK
BIRD HUNTERS
I NEED A FEW MORE Pointers and Setters to thoroughly train and correct of fault. Rates and references on request. FARRIS TRAINING KENNELS, Rt. 1, Box 40, Calhoun, La. Phone 323-9089.

50 GOOD Deer hounds, also some puppies. George Roberts, Rt. 2, Downsville, La. 982-5547. No collect calls.

AKC Registered Chihuahuas, 2 males, 2 females, $35 each. 325-6381.

7 EXCELLENT deer hounds, 5 Walkers, 1 registered Redbone, 1 black and tan. Will sell cheap. 1 large size Beagle rabbit dog. Ph. 723-4449 or write W. A. Potter, Sr., Rt. 2, Box 310, Winnsboro, La.

AKC German Shepherd, Cocker Spaniel, Mixed Breed, Manchester puppies. Boarding. Baxter Kennels. 323-3235.

CHANNEL CAT FISH
Fingerlings, $50 per 1,000, 325-2786

EVERYTHING for your dog and cat
HORTMAN'S PET SUPPLY
1200 Cypress W. Monroe

3 RED BONE deer dogs for sale or swap. Phone 373-0830.

BLUE Tick Hound and seven babies; $50. Phone 396-2472.

(40) Cattle, Livestock

DEEP freeze calves for sale also 3 year old registered Brahma bull. 322-1375 or 323-3911.

ARK-LA-TEX REGISTERED Quarter Horse Sale Saturday, Oct. 22, 1966-7:00 P.M. Held during the La. State Fair, Shreveport, La. at the Fair Grounds. 55 Head of selective quality to fit your need - all ages and categories - Racing, Working, 4-H, Broodmares, Colts, etc. Catalogs: P. O. Box 5187, Shreveport, La. 71105.

2 NICE paint Shetland geldings, gentle enough for children, also saddles and bridles. 322-6873.

10 SHETLAND mares with Oppaloosa colts by side, some have blankets. (1) Small Oppaloosa high colored Stallion, 2 yrs. old. (4) Shetland Mares to foal by Oppaloosa Stallion. Need to sell this week. Come make offer. Will sell one or all. 323-6412 or 322-3328 nights.

SHETLAND pony, bridle and saddle. $75. Phone 322-6234.

POA STUD, black with white blanket, about 500 lbs. 323-0075.

STALLS for rent, $25 month. Monroe Downs, 325-8228. After 5 p.m. 323-9795. Racing every Sunday at 2:30 P.M.

(7) MINIATURE Shetland ponies, make nice Christmas gifts. $25 each. 323-3911

BLUE ROAN mare, 5 yrs. old and filly colt, 6 months. 373-0859.

REED'S SADDLE SHOP
Now Has Two Locations to Serve You
Hunt & Whitaker Building 110 Hall
Next door to Tidwell Hale Trailer, Co.
Custom built saddles, riding equipment
Plenty Used Saddles

CATTLEMAN'S
CUSTOM made boots, shoes, and saddles; used saddles. Saddle, boots and shoe repair. Complete line of Western wear.
Hwy. 80 W.M. 325-5646

MERCHANDISE

(42) Articles for Sale

PIONEER CHAIN SAWS
Lightweights & Professional Models
Prices begin at
$134.95
90 Day Warranty
Howard Griffin, Inc.
700 Block So. Grand 325-9652

HOSPITAL bed with rails, $50, aluminum walker, $10. Phone 322-0893.

THIS FUNNY WORLD

"Look, you've gotta learn to be polite, when a customer refuses to eat the food we serve, don't rub his nose in it."

MERCHANDISE

(42) Articles for Sale

CONSOLE record player, platform rocker, solid oak bookcase. 373-0426.

CLOSED FOR REMODELING
WATCH FOR OPENING DATE!
Plantation House, 520 Riverside, 387-3690

RCA VICTOR
RECORD PLAYERS
Portable or Console . . . $21.95 Up
HENRY'S
FURNITURE & APPLIANCE
607 No. 18th St. Ph. 322-8098

WANT A beautiful bedroom suite? $900 value. Manufactured by United Furniture. Corp. Spanish accent, you'll love it! The price? Subtract $350. Brennan Utilities.

Iron Columns, Gates, Railing
REPPOND IRON WORKS
603 N. 18th Dial 322-6097

Custom Built Cabinets: Installed
FEEDERS SUPPLY
3700 Jackson St. 322-8350

WE HAVE taken on rugs! $3.95 sq. yd. Cut and bound! Top quality, beautiful color patterns. See us before buying. You'll save money! Brennan Utilities.

PIONEER Chain Saws; Sales & Serv. W.M. Saw Co. 106 Smith, W.M. 325-7194.

FORMICA. Coved up back
Self edged — Eliminates metal!
DUPUY'S
108 Melvyn Ph.373-1737

Club Aluminum Cookwear
SETS — OPEN STOCK — REPAIRS
DURRETT'S
300 Trenton, W. Monroe 323-5451

55 GALLON garbage barrels with lid, $3.50 delivered. 325-9268; 322-6817.

WE HAVE gone into the carpet business too! Want to save money on good quality carpeting? Read this! 100 per cent all nylon pile, reg. $6.99 sq. yd. going at $3.95 per sq. yd! Truly a sensational buy! Take advantage of this offer. Brennan Utilities.

2 SILENT automatic double wall furnaces, wholesale cost, $135 each, like new, both for $110. 323-2078.

POULAN Chain Saws, Sales & Serv. W.M. Saw Co. 106 Smith, W.M. 325-7194.

BLINKER sign, $150, cash register, $95, 2 floor, 1 wall furnaces, $25 each, like new refrigerator, $100. 323-6558.

ALL BEDDING for half price and more! Come see. Great buys! You'll like them. Brennan Utilities.

GIRLS clothing, 8 to 10 year sizes, excellent condition, reasonable. 322-4480.

LINOLEUM rugs, better grade $4.99. Big color selection. Brennan Utilities.

CUSTOM Re-Upholstering, custom made draperies. See samples in your home. Free estimate. HEMENWAY FURNITURE CO. 132-N. 2nd 323-2246.

HOUSE Of Trophies 711 Ark. Rd., 387-3641 Trophies of all sports, engraving, etc.

BUILDINGS—For Storage, Utility, Camps. All Sizes, Sale Prices. Aluminum Sides and Roof — Wood Floors. ALLPORT PORTABLE BUILDINGS, 322-7026.

ENCYCLOPEDIAS: Wonderful buy, 1 and sell both, new and old sets. Mrs. Bernard Levi, 101 N. Grand. Dial 322-8147; 322-2191.

MAPLE DINETTES and buffets, new shipment! Priced to go fast.
BRENNAN UTILITIES

McCulloch Chain Saws
Sales & Service
Jordan's Saw & Marine
709 Trenton, W. Monroe 387-0443

PICKET FENCE. 3 or 4 ft. high, 8 ft. panels. $1.50. 325-7060.

KIRBY CENTER
N. E. La's only factory authorized sales and service. 2400 Louisville. 325-7729.

Expert Sewing Machine Service
SINGER SEWING, 115 N. 2nd.

TIRED OF WAXING?
PYLON will eliminate this chore, also restores the beauty to your floor. Ph. 322-7674 or write P.O. Box 64, W.M.

USED Refrigerators. Guaranteed. $39.95 up.
B. F. GOODRICH
1800 Louisville Ave. Ph. 323-0386

Picture Prints
COLORIZER PAINT CENTER
1410 Cypress, W. Monroe 322-6569

Penguin Heating & Air Cond.
SERVICE, installation, central heating, floor, wall furnaces, etc. M. D. Bamburg, J. W. Boggan, Jr. 323-6384.

FOR SALE
TENTS AND TARPAULINS
THE LIEBER CO.
100 11th St. 323-6639

SPECIAL
26 in. and 24 in. boys or girls Murray Bikes.
ONLY $29.88
Howard Griffin Inc.
700 Block So. Grand 325-9652

WORLD BOOK ENCYCLOPEDIAS
G. E. Boggs, Box 2764, City 323-6365

FOR ALL YOUR HALLOWEEN NEEDS
Antis Advertising Specialties
4th & Pine Monroe 325-1201

LANE - MAY
AIR CONDITIONING AND HEATING
10 Years Reputation For Quality Service And Installation
501 North 18th St. Ph. 325-4557

THREE-fourth Jet pump, 40 gallon glass lined tank and water softener. All for $125. Ph. 323-8097.

HEATERS
Radiants for all makes
STAR
Hardware & Furniture
514 DeSiard St. 323-1664

PORTABLE typewriter and carrynig case, $50, good condition. 323-5612.

HOMELITE SALES & SERVICE
Martin's Engine Service
707 Trenton, W. Monroe 323-7567

EVERYTHING from A to Z, come see! CARTER'S, 715 Arkansas Rd., W.M.

MERCHANDISE

(42) Articles for Sale

We cut and thread pipe
GEBHARDT'S HARDWARE
5915 DeSiard 373-2455

GOOD USED FURNACES
Good Selection — Good Prices
Cheeks Electric, 323-9424

McCULLOCH CHAIN SAWS
SALES — SERVICE — PARTS
Earl's Engine Service
3106 Breard Ph. 322-0014

DISCONTINUING these lines: Toasters portable mixers, $10.88. Other small appliances for sale. FIRESTONE STORE, N. 3rd, Washington, 322-7196.

Good used central heating furnaces. GUARANTEED
GREGGS 323-8518

LAWLER'S
AIR CONDITIONING AND HEATING
412 Cryer, W.M. Free Est. 322-1110

48 INCH CHAIN LINK FENCE, 59 cents per foot installed. FREE ESTIMATES. ABC FENCE CO.
Call 325-5201 day or night.

MAN'S DIAMOND RING FOR SALE. Phone 325-0582

CIRCULAR PUZZLES
OUR exclusive, quality Op-Art and art puzzles. Round, square and octagonal. HOBBY HOUSE, 803 Louisville, 322-5374

Film — Cameras — Photofinishing
MONROE PHOTO MART
1801 Hudson Lane 325-6845

ANTIQUE FASHION CALENDER CLOCK
JIMBEE ANTIQUES, 900 N. 2nd, 323-9416

2 UPRIGHT pianos. Take your choice! $29.50. Brennan Utilities.

NICE 55 gallon garbage barrels, delivered $3.25. 323-1496, 322-5060, 323-6210.

MATTRESSES and boxsprings, hotel deluxe type $19; Reg. $49.50 sellers! All others, our best grade going for 50 per cent and more off. Brennan Utilities.

For All Your
HALLOWEEN NEEDS
ANTIS ADVERTISING SPECIALTIES
4th & Pine, Monroe 325-1201

SPECIAL — a 7 pc. living room grouping for $129.95. Best value anywhere. Let us show you! Brennan Utilities.

WALNUT CHEST-SERPENTINE FRONT ANTIQUE SHOPPE, 700 N. 5th, 323-8648

1 RIDING lawn mower, 1 edger, 1 kitchen sink, commode, gas heater, 322-1033.

GROCERIES at low, low prices. HOOKS APPLIANCE, 101 N. 4th. W.M. 323-5400

FIREPLACE FIREWOOD
NOW taking orders for custom cut length for your fireplace. Delivered to your house and stacked. $17.50 per rick. 396-2271.

LIGHT Weight Jackets $3.95
HARPER'S ARMY STORE
117 N. Riverfront, W.M. Ph. 323-5590

PROFESSIONAL Antiquing made easy with Tone 'N Tique antiquing kits from KEYSTONE PAINT & DECORATING
413-415 No. 3rd St. 322-3077
DUNCKELMANS COLONIAL MANOR
1105 FORSYTHE AVE.

BETTER GRADE linoleum rugs $4.99 big color selections. Brennan Utilities.

YOU'LL Want To Come To Our GRAND OPENING MONDAY OCT. 17
BOB SALE STUDIO AND CAMERA SHOP
1111 North 4th St. 322-3425

We Have The Largest Selection Of Used Pipe and Steel in Northeast La. from 1/2" through 42".
SOL'S PIPE YARD
Airport Rd., Selman Field Ph. 325-5929

NOW you can lay-a-way your Christmas gifts at
PARKER'S JEWELRY
108 Catalpa St. Monroe Phone 322-5410

LAND O' TOYS
NOW OPEN
Buy now, beat the rush and get the seasons best prices . . .
LAND O' TOYS
Eastgate Center 325-7473
700 Block So. Grand 325-9652

HENNEN'S
HEATING & AIR CONDITIONING
PAYNE Sales and Service. 322-4968

2¼ x 3¼ Century Graphic Camera.	$95.
EICO Citizens Band Transceiver.	$59.95
USED Binoculars	$18.95
(4) 8 MM Movie Cameras from	$6.95 up
J-66 POLAROID with case	$54.95
10 HP JOHNSON motor. Runs good.	$110.
(5) 35 MM Cameras from $22.50 up	

PLENTY USED GUNS AND RIFLES
HUNT & WHITAKER
Storeside Parking
110 Hall St. Dial 323-2781

REMINGTON — WINCHESTER
Shot Guns & Rifles
Millsaps Furniture Co.
303 Trenton, W. Monroe 323-1818

ALUMINUM barbecue pits, 5 yr. guarantee, special prices! Fresh frozen Quail. TONORE'S PARTY MART
801 Louisville Ave. Ph. 325-4100

(43) Articles for Rent

PORTABLE Welding equipment for rent. 325-1702 or 322-1295.

CONTRACTORS equipment. Water pumps, air compressors, back-hoe. BARKER'S RENT-ALLS. Monroe and W. M.

FOR RENT
FLOOR SANDERS, Polishers and Edgers, Power Tools and House Jacks, Hospital Beds, Wheel Chairs.
Pipe Cut & Threaded
New York Hdwe. & Furn.
625 DeSiard St Dial 322-4494

UNIQUE TUXEDO RENTALS
401 Cypress, W. Monroe Dial 322-1318

(44) Household Items

GOOD rebuilt Filter Flo GE washer, $60. Refrigerator with frost top freezer, $39.95. Young's 387-4246.

ODIN DELUX BEAUTY RANGE
$45. 322-6604.

(42) Articles for Sale

JEWELRY STORE WALL CABINETS
Complete with glass shelves, glass doors and light fixtures.
Original Price—$9,000. Will sell for $1,000
Also 4x8 3/4" Plywood sections.
GIBSON'S
3000 Louisville Ave.

MERCHANDISE

(44) Household Items

14 FT. automatic defrost refrigerator with zero freezer, like new, $80. Phone 325-1554.

LIKE NEW refrigerator, automatic washing machine and stove, in perfect condition and can be seen in operation. All extra nice. All for $150 or can be bought separately, can arrange terms to reliable party. $10.60 mo. 323-0884.

BABY Bed and Play pen .... $45.
REFRIGERATORS .... $19.95 up
GARVAN APPLIANCES
311 Plum St. (In Safeway Store) 323-1881

A. B. CHASE upright piano, also 108 inch Stratford sofa. Both in excellent condition. 322-4393.

USED DEEP freeze, $60. AAA Appliance, 2208 Cypress. 325-6055.

T.A.G.
18 FT. Upright Freezer. Good. $95.
LIKE new 12 ft. refrigerator. $95.
FRIGIDAIRE Automatic washer. $95.
NEW 4 ft. Chest freezer. $138.

DANIEL APPLIANCE
AND MAPLE SHOP
90 DAY Guarantee on defective operating parts repair, replaced without charge. Authorized Frigidaire Sales & Service
209 Louisville Ave. 325-4455, 322-4649

REFRIGERATOR with freezing unit, $40
SACRIFICE PRICE
325-0506, 325-0117 after 5 p.m.

PFAFF zig-zag, no attachments needed to make buttonholes, sew on buttons, or make fancy patterns. Take over 8 payments of $8.83. Call Hortman's, 1200 Cypress W.M. 387-0143.

SPECIAL!
Saturday Only

(4 only) BOX SPRINGS	$24.50
(1 only) KING SIZE MATTRESS & SPRINGS	$149.50
REUPHOLSTERED SOFAS, TAKE YOUR PICK	$47.50
(1 only) INNERSPRING	$22.50
(1 only) MATTRESS & BOX SPRING	$44.50
1 SOFA, 2 CHAIRS, ALL FOR	$79.50

WALKER MATTRESS
605 Jonesboro Rd.
West Monroe
Phone 325-6329

1966 MODEL G.E. Automatic Dryers,	$99.95 up
1966 G.E. Portable Automatic Dishwashers,	$99.95 up
USED Refrigerators	$29.95 up
USED Clothes Dryers, Low as	$39.95 up
USED Gas Ranges	$39.95 up

APPLIANCE CENTER
1020 No. 4th "Free Parking" 323-4426

GOOD USED Furniture and Appliances at prices you can afford. CASH if you have it...TERMS if you need 'em.
BEN PARNELL APPLIANCES
IN THE OLD TIN BUILDING
610 North 6th St. Phone. 387-0624

USED furniture, some old,-reasonable. 115 Pargoud Dr., 323-5763.

Kenmore Automatic Washer
GOOD CONDITION
CALL 323-1790

DESK, antique poster bedroom suite, coil springs, $7.50. Ph. 323-7260.

DINING ROOM SUITES
EARLY American, Modern Contemporary, Italian Provincial, French Provincial. Your choice of woods. All open stock.
PRICES Start at $299.95 Complete 8 Place FREE Set of dishes, ea. purchase
NOTHING DOWN - MONTHS TO PAY
Family Furniture & Appl.
432 DeSiard St. Ph. 387-4087

SINGER zig-zag with buttonholer, makes fancy stitches, dealer guaranteed. Take over 7 payments, $6.33. Call Hortman's, 1200 Cypress, W.M. 387-0143.

STAMPS FOR COLLECTORS
We carry a large stock of stamps, used and unused from all over the world.
IDLE HOUR STAMP & COIN SHOP, INC.
221 Grammont St. Phone 387-3471

BEDROOM and living room suites in French Provincial, Cherry, Early American, White Antique, Spanish Oak, Mediterranean.
Family Furniture & Appl.
432 DeSiard St. Ph. 387-4087

Table model TV set $49.50
WARREN
APPLIANCE
204 Trenton, W. Monroe Dial 325-4501

SOLID MAPLE 3 pc. bedroom suite by BASSETT. Reg. $299.95, only $168. Terms.
PASSMAN'S INC.
913 Louisville Ave. Ph. 387-0151

HOUSEFUL of furniture and appliances, baby furniture, etc. See Sunday at 1001 Trenton, W.M. 2 p.m. ph. 323-2206.

KING SIZE
BED ENSEMBLE
$99.95
Easy Terms, of course!
Tom Peters
DISCOUNT CENTER
2202 Cypress, W. Monroe 323-5819

MODERN hospital bed for rent or sale. Good supply of gas heaters.
HEFLEY'S FURNITURE
901 Washington St., W.M. 322-7473

RANGES $22.50. Refrigerator $27.50; Wringer washer $30. Easy Terms. Roy's Trading Post No. 11. 3013 Cypress St. W. M. 325-0124.

SEWING MACHINES
FREIGHT DAMAGED
$38.88 Cash or $5.00 Mo.
2 NEW ZIG-ZAGS
SCRATCHED IN SHIPMENT. WHITE SEWING CENTER, HWY. 80 AT FOOT OF NEW BRIDGE, WEST MONROE, 387-4554. OPEN 8 A.M. TO 8 P.M.

USED custom made drapes, lined, like new. Must sacrifice. 323-0939.

REAL Nice, Ranges $22.50; Refrigerators 27.50; Automatic Washers, $45; WE OFFER EASY TERMS. ROY'S TRADING POST—1717 Winnsboro Rd. Ph. 325-7500.

FACTORY Representative demonstrator refrigerator. New product warranty including 1 year free service. A real bargain. 325-1972.

Crawford Mattress Factory
Mattress Renovating and Upholstering
Farinerville Rd., W.M. 396-2542

OUT OF HOCK
PAY ONLY PART PRICE
WAS 3 GROUPS
NOW ONLY 1 LEFT
3 gorgeous "Second Time Around", new, used, abused model home returns, 4 rooms furniture complete from the rugs on the floor to the pictures on the wall. Was $873, will take $348. No money down 2 years to pay. NEWCOMERS WELCOME.
FREE STORAGE UP TO 1 YEAR.
Ask for Hock Dept.
House Of Bargains
Downtown Discount House
321 Trenton W.M.
323-6433

USED Automatic washers, Reconditioned and guaranteed. $89.95 up. B. F. GOODRICH 1800 Louisville Ave. Ph. 323-0386

6 PIECE Living Room Suite	$119.95
SCHOOL Desk Chairs	$ 2.95
USED Box Springs & Mattress	$ 39.95

"We Buy Used Furniture"
Walsworth Furniture Co.
125 Commerce, W. Monroe 325-8128

MERCHANDISE

(44) Household Items

REMODELING? Used furnaces, reasonable.
Miller's Air Conditioning
711 North 11th, W.M. Ph. 325-3211

WRINGER type washer, 6 months old, $70. Ph. 387-4156 till noon.

SINGER
SELECT & SEW
1 MONTH OLD. Like new in Queen Anne Cabinet. Buttonholes, monograms, all the unusual designs without attachments. This beautiful machine will be sold for $62 full balance or $5.80 monthly. Dealer guarantee. Free Home trial.
DOMESTIC SEWING CENTER
412 Louisville 387-2252

R.C.A. VICTOR
HEADQUARTERS
DANIEL APPLIANCE CO.
209 Louisville Ave. 322-4649

SINGER
DIAL-O-STITCH
1965 MODEL like new in beautiful console. Buttonholes, fancy designs; no attachments needed. Take over payments of $5.80 monthly. Or full balance $58. Dealer guarantee. Free home trial.
DOMESTIC SEWING CENTER
412 Louisville 387-2252

Twin City Mattress Co.
"Out of Town Service"
610 Coleman, W.M. (rear) 323-4134

POGUE ATKINS
AIR CONDITIONING, HEATING AND PLUMBING CONTRACTORS
300 Stanley Ave. 323-1394

FRIGIDAIRE, less than 1 year old. Just like new. $110. Ph. 322-0270.

UPHOLSTERING, We sell rebuilt furniture. Free estimates. SMITH'S UPHOLSTERY, 119 Austin, 322-9510.

(45) Bargain Counter

MEN'S gray wool suit, 2 pr. pants, size 36 short, $12. 323-0476.

(46) Musical Merchandise

USED ELECTRIC PIANO. Good condition. $179.50. Easy Terms. DEW MUSIC CO. Downtown, 322-8127.

PIANO SPECIAL

WURLITZER Spinet	$345
STERN Spinet	$199
METROPOLITAN Spinet	$395
REBUILT Uprights, prices start at	$195
STEINWAY Concert Grand, completely rebuilt	$2495

ROARK BROS.
702 Jackson St. Dial 322-5700

LIKE NEW, GOLD TRUMPET
REASONABLE. 323-5316.

FENDER JAGUAR Electric Guitar with case. Excellent condition, $189.50 off new price. Easy Terms. DEW MUSIC CO. Downtown, 322-8127.

STUDENT type piano. Good name brand. Real nice finish. Perfect condition. $150 or will sell to reliable party, terms of $8.07 per month. 323-6433.

SOLID BODY Custom Craft Guitar with 5 controls — 2 pickups. $48.88. DEW MUSIC CO. Downtown, 322-8127.

USED STUDENT GUITAR $15.00
DEW MUSIC CO. Downtown, 322-8127

Marine Piano House
NEW and used Pianos, Thomas organs. 24 months with no interest or carrying charges. Free Service.
3210 Dick Taylor 323-2622

SMALL Emee chord organ with stool, $50. Like new. 322-7565.

GUITAR AMPLIFIER like new with Tremolo. $38.88. DEW MUSIC CO. Downtown, 322-8127.

DELIGHT your family. New pianos at sales prices everyday. Our method of selling! All quality instruments, good makes. As low as $10 a month. PAUL HEWITT'S, 1312 Louisville Ave. 325-3131.

RECONDITIONED Bb Clarinet — New Pads—Perfect condition. $69.50. Terms. Dew Music Co. Downtown 322-8127

PLAYER piano with original rolls, converted to electricity, $600. Phone 387-1767.

ELECTRIC bass guitar and amplifier, practically new. 373-2069 after 6 p.m.

FENDER JAGUAR guitar with case and deluxe amplifier. Ph. 387-0968.

Bb CORNET Outfit $59.95. Dew Music Co. Downtown 322-8127.

USED Solid body electric, 2 pickups, 4 controls $29.95
Dew Music Co. Downtown 322-8127

Band Instruments
FOR RENT
CONN - SELMER
Other Famous Makes
$5. PER MONTH AND UP
DEW MUSIC CO.
339 DeSiard 322-8127

PIANOS
FOR RENT
$10 Mo. and Up
DEW MUSIC CO. Downtown 322-8127

(47) Television

23 INCH Philco TV, console, black and white, 2 years old, $125. 325-8333.

RCA VICTOR
Sales & Service
Compton TV, Inc.
2718 N. 7th, W. Monroe 323-8535

T.V. REPAIR, ANY MAKE
Color or Black and White
HOME APPLIANCE & TV
2316 So. Grand Ph. 325-1625

BARGAIN Buy! TV and antenna, $25; 417 New Natchitoches, W.M. 325-6646.

COLOR TVs
SEE our Complete line. Prices start at $269.95. Easy Terms.
GOODYEAR SERV. STORE
1514 Louisville 323-1315

Howard Griffin, Inc.
Authorized R. C. A. Sales and Service
Phone 325-9652 or 323-8519
700 So. Grand Monroe, La.

R. C. A. VICTOR
Howard Griffin Inc.
700 Block So. Grand 325-9652

(48) Business, Office Equip.

BARR TYPEWRITER CO.
CURRENT model Underwood, R. C. Allen, used.
812 Jackson St. 323-4940

LATE model Underwood electric typewriter, like new. 325-8261.

FREIDEN, fully automatic calculator, $400, 325-8261, William Matthew.

NEW ELECTRIC
ADDING MACHINES
$139
RECONDITIONED
IBM TYPEWRITERS
$325
Modern Methods
P. O. Box 1422 322-9526

TYPEWRITER REPAIRS
Free Pick Up Delivery
Standard Office Supply Co.
125 St. John 323-3438

NEW AND USED
CAFE AND STORE EQUIPMENT
HANCOCK-MARTIN
611 North 8th 325-1474

(49) Sporting Goods

DIFFERENT type guns, excellent price, like new; also bear bow and all archery equipment, like new. 373-1520.

SEE GENE for your Hunting Supplies and reloading equipment
Gene's Sporting Goods
700 Block South Grand Ph. 323-2834

(50) Boats & Accessories

8x20 FIBRE GLASS house boat powered by 40 horse electric start Johnson motor. Fully equipped, $1800. 323-4780 or 322-3337.

1966 GLASTRON with 40 H.P. Johnson motor. Guaranteed. Ph. 325-1229 after 1 P.M.

RACING rig, C-D Runabout, D-1 motors and trailer. Plenty extra parts and accessories. 323-3719.

BOAT and trailer, $200, 2 ton air conditioner, $100. 387-2594.

MERCHANDISE

(50) Boats & Accessories

USED outboard motors for sale, 3 to 25 HP. Phone 325-7901.

SPECIAL
1966 JOHNSON
3 H. P. SEA-HORSE
Reg. $177.50
Now $149.50
All other 1966 models reduced
2 Year Warranty
Howard Griffin Inc.
700 Block So. Grand 325-9652

WHILE THEY LAST
1966, 3 H.P. EVINRUDE
Reg. $192.50
Now $149.50
1966, 9½ H.P. EVINRUDE
Reg. $380.00
Now $309.00
Brewster Marine Service
EVINRUDE - MERCURY
3111 Breard, "Between Louisville Ave. and Sterlington Rd."
Ph. 323-8357

(51) Water Wells

FAIRBANKS MORSE PUMPS
E. R. KIPER HARDWARE
703 N. 5th St. Dial 322-4412

FEAZEL WELL SERVICE
Equipment for Quick Efficient Service
Hwy. 80, W.M. Day or Nite Ph. 396-2461

(52) Bldg. Materials, Services

CONCRETE CULVERTS
THERMO PRODUCTS CO.
PHONE 325-1057

(53) Machinery & Tools

MOTOR CRANES
SALLEY TRANSPORT CO.
2501 Cypress, W. M. 323-1096

MINNEAPOLIS MOLINE DEALER
FOR BACKHOES, loaders, forklifts. Also farm tractors and power units of all sizes.
SALES—SERVICE—PARTS
C. J. WHITE EQUIPMENT CO.
Hwy. 80 at Wells Rd., W.M.
387-4421, Office Nights, weekends, 323-6941

GOOD USED FORNEY WELDER
Write P. O. Box 1236, Monroe

(54) Farm Equip. & Supplies

BUSH HOG, BLADE AND DISC WORK. 323-1600 OR 323-3065

310 CASE Backhoe with front end loader. 322-1522; after 6 p.m. 387-2679. No collect calls.

INTERNATIONAL 101 combine with corn and bean head. Good condition. 322-2923.

(1) 2000 FORD tractor, full width front end loader, 12 ft. Ford back hoe with 24 in., 18 in., 12 in. buckets. A-1 condition, guaranteed, $6,500. 285-7222 Bernice, La. or 322-9312 Monroe.

(56) Seeds, Plants, Supplies

FALL PLANTING TIME
Bulbs, winter grass and Pansy plants
LANE WILSON SEED CO.
115 So. Grand Phone 313-8680

TIME to plant Onion Sets, Rye Grass, Mums, Pansies. Find them all at PARKER HARDWARE & GARDEN CENTER, 109 Sterlington Rd. 322-1931.

GOOD top soil, fill dirt, pit run gravel. J. B. Smith 373-0651.

TOP SOIL, fill dirt, pit run gravel, river sand. J. B. SALLEY. 323-4866.

FILL dirt, pit run gravel, front end loader. J. D. Smith. 322-9817.

SAND, fill dirt, road gravel. Delivery. GROVER EDWARDS. 325-2463.

SAND, fill dirt and road gravel. Delivery. Call Benton Frost at 323-4093.

NEW selection of imported Holland Bulbs. Royal Feed & Seed. 812 DeSiard St.

SANDY loam top soil, drive way gravel, fill dirt, yards graded, back hoe for rent, Discing. L. H. Hemphill. 325-7306.

(60) Wanted to Buy

WE buy used furniture & appliances.
GLOBE FURNITURE
1619 DeSiard 322-6290

WE PAY CASH for good used Furniture and Appliances
BEN PARNELL APPLIANCE
IN THE OLD TIN BUILDING
610 North 6th St. Ph. 387-0624

WANTED TO BUY
USED FURNITURE
(Any Amount)
WALKER MATTRESS
605 Jonesboro Rd., W. Monroe 325-6329

WANTED TO BUY
GOOD used furniture for apt. house. Must be cheap, quick cash at the right price. Write P.O. Box 683, W.M. La. or ph. 323-9598, 323-3854.

WE BUY SCRAP IRON AND ALL KINDS OF SCRAP MATERIALS
Twin City Scrap Materials
104 MISSISSIPPI ST. 323-9412

We Buy
Used Furniture
John's Trading Co.
2205 DeSiard Phone 322-3168

We Will Buy or Trade for used furniture.
New York Hdwe. & Furn.
625 DeSiard St. 322-4494

WANTED TO BUY
SACKS, IRON, BATTERIES, RADIATORS, BRASS, COPPER, OFFICE FURNITURE. Most antyhing of value.
THE LIEBER CO.
100-11th 323-6639

WE BUY used Furniture — appliances
Exchange Hdwe. & Furn.
105 N. 6th 322-3866

We pay the highest prices for Diamonds, Antique Jewelry, Silver, Gold and Coins. Immediate cash. R & A Jewelers.

REAL ESTATE FOR RENT

(61) Furnished Apartments

Chateau Apts.
CENTRALLY air conditioned luxury apartments. Furnished and unfurnished, 1, 2, or 3 bedrooms. Built-in electric kitchens, wall-to-wall carpets. Washateria. Beautiful swimming pool.
912 Riverside Dr. Dial 322-4368

4 ROOMS, private bath, 2 private entrances, central heat. Garage. Adults. No pets. 1406 Jackson. 322-5623.

CLOSE in, clean, well furnished, rugs, curtains, drapes, business woman preferred. 312 Catalpa. 322-7802.

SHORT TERM RENTALS, no deposits. Weekly - Monthly rates. All sizes; wall to wall carpets. BROADMOOR APTS. Hwy. 80 East. 373-2521.

COLONIAL MANOR APTS.
ESPECIALLY FOR ADULTS
MONROE'S MOST BEAUTIFUL
5330 DeSiard. Ph. 387-2011 or 322-4335

NICELY furnished 3 room apt. Couple only, bills paid. 323-5257.

Maywood Manor Apts.
SOUTHERN SERVICE
Ph. 325-4550, 322-7996, 325-4850

LARGE 3 room apt., private bath, newly furnished and decorated. Air conditionde, close in, $75 mo. 322-8334.

2 ROOMS, private bath, bills paid, adults. 211 Linderman, W. M.

413 NORTH 8th, W. M. 2 bedroom apt. $60 monthly. Ph. Guerriero, office, 322-0446; after 5 P.M. 322-8905.

2 RM. APTS. bills pd. $15 wk., Phone, air conditioned, working men. 373-2735.

5 ROOM BRICK, clean, modern, air conditioned, window fan, newly decorated. Adults only. 410 Rochelle.

2 LARGE bedrooms. Upstairs, private entrances. 306 Holly. 322-7868.

EFFICIENCY apt. 117 Stone; also 3208 Cypress, W.M. Private bath, bills paid, 325-0070; 322-1688 or 323-0420.

W.M., GARAGE apt., bills paid, $15 week, couple only. 323-8630.

211 LOUISE Anne. Large downstairs apt., bills paid. Moore, 323-2593, 323-8505.

PRIVATE apt. One bedroom, bath, near busline and golf course. 322-2193.

3 Room DUPLEX.
3001 Crosley, W.M. 323-3327

CITY View Apts. 1 and 2 rooms, telephone, bills paid. 322-5649, 325-1933.

REAL ESTATE FOR RENT

(61) Furnished Apartments

OTIS APTS., W.M. 401 B, total electric, 1 bedroom, $65, adults. 325-7069.

NEAR Louisville, 2 bedrooms downstairs, water paid, garage, $50. 323-5279.

W.M., infant accepted, $18 week, bills paid. Phone 323-8630.

GRIFFIN APTS.
2 BEDROOMS, central heat and air, fully carpeted, beautifully furnished. Frost free refrigeration, built-in oven, tile bath and shower, washateria. $120 mo. 4005 Spurgeon Dr. 322-4315.

KINGSTON APTS.
NEAR College. 1 and 2 bedroom apts., also unfurnished. Air conditioned, washateria. Gas and water paid. 325-1212.

NEED A NICE APARTMENT?
W.M.—CALL MALIBU WEST
MONROE — CALL NORTHWOOD
NORTHEAST REALTY, 387-1717; 322-8441

GLENWOOD EAST
100 PARK Ave. Monroe. 1 bedroom, paneled walls, air conditioned, tile bath, $70-$75. Ph. 322-8233 or 322-4498.

TWO nice 3 room apts., 1 duplex, 1 cottage, private. Apply 321 North 6th. 322-3614 or 387-0559.

3 APTS., bills pd., pvt. bath, close to school, children accepted, 325-8303.

2301 S. GRAND, extra nice, 3 rooms, bath, bills pd., $55, 323-9943, 325-3340.

VERY PRIVATE. Close to town. Wall-to-wall carpet, drapes, 5 closets, air conditioned. 1 bedroom, living-dining, kitchen, bath. $75. Ph. 322-0270.

CONTEMPO APTS.
Pool—Patio—Privacy, 1 bedroom apt. 322-2661; 387-1674; 387-2541.

LAKE D'Arbonne Cabins, Inc. offers monthly rate of $65 through March 1967; utilities paid. Phone Monroe 325-0284; Farmerville, 368-9706.

SOUTHSIDE. (2) Apts. Redecorated. $50 and $60 Mo. 323-6471 or 325-7700.

ROYAL North Apartments. Corner Erin and Shannon. One bedroom, $110.; 2 bedroom, $125. Call Jane Beaver, 325-3716.

NICE one bedroom apt., water paid, $80. 107 Claiborne, W.M. 323-1963.

FURNISHED apt., also furnished, unfurnished house, college area. 325-5350.

1501 JACKSON. 4 rooms, pvt. bath. L. K. BREARD, 322-8221

NORTHSIDE, 410 K, 5 room garage apt., air conditioned. 322-0665 after 6 p.m.

3 ROOMS and bath, downtown W.M. Adults only. 325-5908 after 5 p.m.

3 ROOM APT.
Clean. Private bath. 323-8140

200 MULBERRY, air conditioned, large living room, bedroom, dinette and kitchen, tile bath, large closets, garage, gas and water paid, $75 mo. 322-1644.

NORTHSIDE, lovely 4 room apt. downstairs, water and gas paid. 323-7446.

2714 SOUTH GRAND. 1 bedroom furn. apt. $75 mo. 322-8991, 323-3854.

Woodlawn Manor Apts.
Unfurnished and Furnished
1, 2, or 3 bedrooms
ALL UTILITIES PAID
Children Accepted
SWIMMING POOL
For leasing information call, Mrs. Sherry Watts, Mgr. 322-2713.
18th & Shannon Sts.

3 ROOM apt., private bath, $12.50 wk. Also 2 bedroom apt. $16. Wk. Working men or couple preferred. Bills paid. Caper's Longhorn Trailer Park, Hwy. 80 W.M. 322-9356.

CAROL ANN APTS.
COLLEGE area. 1309 McGuire. 323-4233.

SIESTA APTS.—MOTEL
4800 DeSiard
NO LEASE needed. 1 day to 1 yr. Maid, porter, linens, all utilities.

(62) Unfurnished Apartments

1509 S. 4TH., CLEAN 4 rooms, garage, fenced yard. 323-5688 after 6 P.M.

DUPLEX, 3 rooms and bath, gas and water paid, $45 month. 322-8672.

NORTHSIDE, large 3 room apt. utilities paid, $55 mo. 387-0528; 387-0291.

NICE 2 BEDROOM APT. 1208 South 4th. 322-9583 or 323-7188.

PRIVATE 3 room apartment. Appliances furnished 809 Roselawn. After 5:30 p.m. ph. 325-7872.

906 ALABAMA, 4 room duplex, $40 month. Phone 323-3215.

2 BEDROOM duplex apartment. Close to college, Cole Ave. $75 month. Ph. 323-1341.

211 COLEMAN, W.M. 2 bedrooms, central air and heat, $85. mo. 322-8991, 323-3854.

411 NORTH 8TH, W.M. 2nd story, 2 bedroom apt. $40 monthly. Ph. Guerriero, office, 322-0446; after 5 P.M. 322-8905.

2 BEDROOMS, Living Room, Glassed In Porch, Carport, $40.00. 1608 S. Grand. 322-4976.

1109 TRENTON, W.M. 4 room, 2 bedrooms, private bath, washer connections, garden spot. Gas, water paid. L. K. Breard, 322-8221

203 MULBERRY. Downstairs, 5 rooms, bath. Near bus line. $55 Ph. 323-3724 or 323-3151.

(63) Furnished Houses

REASONABLE 2-3 bedroom house-apts., near school, accept children, 323-8602.

3 LARGE rooms $65. Bills paid, apply 508 Splane, W.M. 323-8642.

NEAR Olin, nice 2 bedroom house, 129 Central, $60 month, 325-6329, 323-8829.

1 BEDROOM, 323-8829. No bath. 1201-1203 Bailey, W.M. 325-6329.

3 ROOMS, gas and water paid, $55 month. Phone 322-1571.

2 BEDROOM FURNISHED HOUSE, $60 MONTH. PHONE 323-1612.

1 BEDROOM house. 506 South 4th. Single or couple only. $50. 322-2375.

703 WINNSBORO Rd. furnished 2 room house. $28 month. Ph. 323-8672.

1207 BAILEY, 1 bedroom, no bath, $30 month. 325-6329, 323-8829.

(64) Unfurnished Houses

403 STONE, 6 rooms, bath. $60. mo. 323-4412, nites 325-5213.

1 BEDROOM house, no bath, $20 month, near Olin 1201-1205 Bailey. 325-6329, 323-8829.

2 BEDROOM suburban home, close in, large yard, nice shrubs, central heat, $65 month. Ph. 322-0188.

W.M., 3 BEDROOM house, $48 month. Phone 323-2206

2802 LEE AVE. Newly decorated, 3 bedrooms, $65. mo. 322-2923.

ATTENTION Executives: For lease large 3 bedroom, 2 bath brick, on Bayou. Exclusive, very nice. 323-9747.

1402 STANDIFER, 2 bedroom house, $45 mo. Phone 373-0379.

108 S. 4th, W.M. 3 bedrooms, bath. $75 mo. 322-8991, 323-3854.

2300 DeBASTROP, 3 bedrooms, 1½ baths, fenced yard, air conditioned, $125 month. 323-2795 or 323-5318.

REAL ESTATE FOR RENT

(64) Unfurnished Houses

ARKANSAS AVE. MONROE
3 BEDROOMS 323-9850

4 ROOMS and bath, in country, garden, $30 month. 373-2842, 373-1426.

AUBURN, 3 bedrooms, 2 baths, separate dining room, built-in kitchen. Central heat, 5 air conditioners. $145. (1056RN) Ph. Irene Reid 323-1679.

1318 NORTH 7th, W.M. 2 bedroom house, $65 mo. Phone 323-2615.

COLLEGE Area, 2 bedrooms, $75 month. 323-1031.

NEAR Olin, nice 2 bedroom house, 129 Central, $50 month. 325-6329, 323-8829.

3 BEDROOMS, central heat, 220 wiring. 500 North 7th St., W.M. 323-3650 or 322-7593.

2 BEDROOM house in W.M. Close to school and church. 325-5369 after 6 p.m.

314 S. 2ND. ST. 3 rooms, private bath. Excellent cond. L. Breard, 322-8221.

SWARTZ, 4 bedroom home, 6 acres. Modern conveniences. 322-3779.

103 WHEELIS, W.M., 4 bedroom house. 396-2160 or 322-0966

COLLEGE AREA, 3 bedrooms, 1½ baths, $95. mo. 325-3412; 325-7890.

409 ARTHUR St. W. M. Large 3 room house; no bath. Near paper mill. $25 mo. 323-5757.

101 IVY PLACE. Centrally air conditioned. 3 bedrooms, 2 baths. $125. Adults only. Walking distance Charity Hospital. Ph. 322-0270.

3 BEDROOM brick, 2 bath, central air and heat, built-in kitchen, double carport. Will negotiate lease. 322-8834, 322-3830.

NEWLY redecorated 3 bedroom, 2 bath, red brick home. Central air and heat. 2512 Pargoud Blvd. Will negotiate terms on lease with responsible party. Contact H. D. Touchstone, 325-7041.

3011 CYPRESS, W.M.
NEWLY redecorated 5 rooms, bath. $45. month. Couple only. 322-8401

(65) Rooms with Board

NEED a nice home with 3 meals daily? See or call us for reservations. Mrs. Wilson, 323-0641, Mrs. Breard, 322-8221 or nights call 322-0626.

ROOMS with good meals, close in. Reasonable. 111 Haynes, W.M. 322-8268.

(66) Rooms Without Board

LARGE BEDROOM, private entrance, close in. Gentleman. 323-0830.

SOUTHSIDE bedroom, pvt. entrance, close to bus line and cafe. 322-1975.

PRIVATE entrance, near bus, Northside. Apply after 2 p.m. 1603 N. 4th.

508½ ROSELAWN, large comfortable bedroom next to bath, good bed, private entrance, working gentleman or lady. 322-3922.

WORKING man, large front bedroom, private entrance. 322-2553.

CLEAN room, private bath, gentleman. 110 Ouachita Ave., Monroe, La.

AIR conditioned bedrooms. T.V., phone, shower $7.00 Wk. Gentlemen. 322-5628.

(67) Business Places

COMMERCIAL or office space for lease. Approximately 1300 Sq. Ft. 2007 Roselawn Ave. Richard Guerriero, 323-6893.

TOP business of any description in best location. Write 958 News-Star—World.

124 SOUTH Grand. Formerly occupied by established loan company. Ideal offices.
MRS. L. G. GILLILAND
REAL ESTATE DIAL 322-8551

FOR LEASE. 2 brand new buildings next to Friendly Dollar Store, Winnsboro Road. 1500 sq. ft. and 3360 sq. ft. $150. (859CPL). Ph. Irene Reid, 323-1679.

AIR CONDITIONED offices. Display area and warehouse. Choice location on major artery. Large outside ground space available. Womack, 387-1717.

Commercial space for rent, approximately 700 sq. ft. I-20 approach, W.M. Ample parking space, air conditioned. 323-0117.

(68) Offices & Desk Room

BERNHARDT Building. Any size office required. Guerriero, 322-0446.

NICE 2 and 3 room office suites; air conditioned, bills paid. Parking. North 4th Business Center. 322-3614.

ONE or more paneled offices. Reasonable rent. Off street parking. All bills paid. United Equipment School. 416 Louisville Ave. 325-0701.

(72) Wanted to Rent

PERMANENT, mature adult couple desires well kept, comfortable home to rent. We have our own furniture and appreciate nice things. We are both employed and will be responsible for your property. Call Mr. or Mrs. A. C. Stanley, Home, after 4 p.m., 373-1278. Office 323-5167.

REAL ESTATE FOR SALE

(73) Business Property

COMMERCIAL AND INVESTMENT
PROPERTIES BOUGHT, SOLD, LEASED
H. L. ROSENHEIN, Realtor
411 Ouachita Bank Bldg. Ph. 322-8668

APT. house, 10 apts. completely furn. Air conditioned, Box 858, News-Star.

COMMERCIAL 150x200 ft. at intersection of Winnsboro Road and 165 by-pass on service road. $25,000.
CORNER North 4th and Arkansas. Lot 128x177 lot with 3 houses. Ideal commercial location.
HICKORY ST. Commercial lot 150x150. $8250.

Faulk & Foster
REALTORS—Ouachita Bk. Bldg. 325-4666
Eves. Marian L. Slavent, 322-2425
Morris Haas, Jr., Mgr., 322-9738

LOT at corner of Roselawn and North 19th

INCOME Property at Bastrop, good location near new shopping center, has large home and 2 garage apts.

LOT on Hwy. 165 north of Monroe near Finks Hide Away Road, has good house, $17,500

DOPSON REALTY
322-6356 325-8225
J. F. Sellers 325-7964
Louis Marzovitz 322-8074 or 323-6283
Rayville 728-2098
Gale Carter, Mer Rouge, 647-3957
Elleta Maxwell, Bastrop, 281-6848

(74) Farms & Acreage

ACREAGE, farm loans. 1st and 2nd mortgages. Call today 323-2206.

40 ACRES, 3 bedroom, 1½ bath home. Natural gas, deep well. Blacktop Road. Cheniere area. Ph. 323-8222.

HAVE BUYERS
FOR LARGE AND SMALL TRACTS
JOINER REALTY
REALTOR 325-3334; 325-6633

FARM SALES, LOANS, APPRAISALS
Hershel Sullivan
Offices: Monroe, 325-0167—St. Joseph, 4477
Troy Sullivan, Lake Providence, 978R-4

CLASSIFIED DISPLAY

CLASSIFIED DISPLAY

ATTENTION!
Rent Property Owners
LOOK!
WHAT YOU LOSE
Carrying A Vacancy

Loss Per Day	Rent $25.00	Rent $30.00	Rent $35.00	Rent $40.00	Rent $45.00	Rent $50.00
	.83	1.00	1.16	1.33	1.50	1.66

For As Little As **44c** Per Day

You Can Place a News-Star—World "For Rent" Want Ad and Reach Every Prospective Renter in the Twin Cities! Turn Your Vacancy Into Cash Today.

CALL 322-5161
ASK FOR THE WANT ADS

REAL ESTATE FOR SALE

(74) Farms & Acreage

EARL BANKS REALTY
& MORTGAGE CO.
Farm Lands—Farm Loans
Dial 396-2637

FARMS & WOODLAND
Large or Small Financing.
DOPSON REALTY
322-6356 or 325-8255, 325-7964

80 ACRES on Beouf river. 3 bedroom house. 22 acre cotton allotment, 10 acre fenced pasture. Jack Fluck, 325-1869, 323-9932.

80 ACRES with live water year round. Far enough out to be cheap. Close enough in to be convenient. ½ minerals. A real good buy at $150. per acre.

710 ACRES on Red River near Natchitoches.

2200 ACRES black land. Franklin Parish.

1500 ACRES, Richland Parish.

CALL YOUR LAND MAN
ROY E. LEE
OFFICE 387-2043 RES. 323-7523
GEORGE AUSTIN, 323-0785

1330 ACRES at Drew, Mississippi, Khoklahoma Plantation. Over ½ sandy loam. 265 acres of cotton and real good improvements.
2600 ACRES woodsland. 20 per cent cleared. All delta land. $125 an acre. One-third or less down.
2600 ACRES at Sikeston, Missouri. 1200 acres corn, 300 acres cotton, 2 brick homes, plenty other improvements.
1750 ACRES delta land, all cleared. Roads and ditches, adequate buildings. $250 an acre.
W. J. McMikle
1309 Miss. St. Tallulah, La.
Phone 1455

5 BEAUTIFUL pine covered acres. Hwy. 15 frontage. 323-0850 after 4 p.m.

6.6 ACRES. New Natchitoches Rd. W.M. just minutes from downtown Monroe, one mile from I-20 access Rd. New 4 stall horse barn, pond, good fencing. Ideal home location.
WALLACE DEAN RD., W.M. One Acre with metal warehouse, ideal for shop building, etc. Cyclone fence.
J. B. DAWKINS, JR.
REAL ESTATE, 322-3726, 322-4514
Jesse Gonzales, Salesman. Ph. 325-0315

NO DOWN PAYMENT
WESTERN Hills, W.M. Shady 100x300 lot with 3 bedroom 2 bath brick home. Built-in oven, range, disposal, dishwasher. Paneled den. Central air. Patio. Double carport, double storage. No down, $102. mo.
*ABOVE payment plus ins., taxes.
Paula Landry
REALTOR DIAL 325-6889

553 ACRES, East Carroll Parish, 40 acre cotton allotment, no wasteland, all open clean, excellent cotton and bean land, 400 acres cleared since 1962. Call 878-2751, Delhi, La., or 497R2, Lake Providence, La.

THE FIRST PLACE TO CALL
Irene Reid, Realtor
57 ACRES Off Tichell Road. Beautiful, level, tree - studded acreage. Ideal subdivision property adjoining Tanglewood Subdivision. In the master plan, highway will run through this property, giving highway frontage on both sides of this property. Outstanding opportunity for investors.
38 LOTS for colored. Already platted. Streets cut and graveled. Beautiful trees. Corner Ferndell and Oakwood just off Hatley St. and Winnsboro Road. Price $850 each. Better price if all is purchased. (339LM)
16 RESIDENTIAL LOTS. Tichell Road, near Shady Oaks School. Several brick homes already built. Blacktop streets. Price $1500, $1700, and $2000. Financing available. (340RLM)
4 BEAUTIFUL lots. Hatley St. 50x150 ft. each. Trees. Ready to build. Near Nutland School between Highway 165 bypass and Nutland Road. (341RLS)
PLOT OF ground for residential, 280x395 ft. Located outskirts of South Monroe. Lights, gas, water, paved streets. If you're looking for a homesite with plenty of ground, good neighborhood, here it is. Financing available. $5,000. (340RLS)
HATLEY ST. A bargain! 380 ft. lot south Monroe, between Nutland Road and Highway 165 bypass. $10,500. Hurry! (391CLS)
40 ACRES — Bargain! Buy this bargain for only $8000. Good deer and squirrel hunting. Ideal for camp. Between 4 highways, 150 ft. off paved highway, ¼ mile from creek that runs through Olin and Georgia Pacific properties. Electricity, telephone. Phone us for information. (1064HA)
A NEW listing. Fern St., W.M. 5½ acres. Fronting 275 ft. on Fern St. $6000. (1069AW)
REDUCED for immediate sale. Due to illness, owner has a definite need to sell this fine property. 1 mile of new oil well now being drilled. 80 beautiful acres ½ minerals. 15 miles from W. M. on paved Hwy. 15. Good sandy loam, will grow anything. Ideal for cattle raising. Fenced and cross - fenced. Barn, house, 8 acre pond stock. Many pines, oak, gum, timber. Good crop Coastal Bermuda. Now running some cows. Call us for information. $280 an acre! (973AU)
REDUCED! 20 beautiful building lots, W.M. Full of fine old trees. Paved streets, lights, gas, telephone. Priced from $300, $467, $650 each. Invest now—owner will finance. Some brick homes already built. (974RLW)
BEAUTIFUL residential site outside city limits on Love Road. 3.9 acres. Fronting 200 ft. on highway, depth of 850 ft. Rolling and full of gorgeous trees. $40 a foot. (1071RLM)

IRENE REID
REALTOR-OWNER—I & S REALTY, Inc.
DIAL 325-4373
Or 323-1679
IRENE REID, 323-1679
JUANITA DAIGLE, 325-5058
THELMA BYRD, 322-1578
FRANCES ALBRIGHT, 323-3912
LAMAR MULLICAN, 325-5514
EDITH YARBROUGH, 322-6480

Call Us — To Show You
WEST CARROLL PARISH: 200 acres, excellent farm land with good house and barn.
CATAHOULA PARISH: 530 acres, black farm land.
CALDWELL PARISH: 1000 acres, black farm land, $50,000 down.
700 ACRES, excellent farm.
600 ACRES, woodsland.
MADISON PARISH: 900 acres.
1200 ACRES.
MOREHOUSE PARISH: 240 acres, open and at Jones, La.
670 ACRES, good farm.
OUACHITA PARISH: 200 acres, woodsland.
LAKE ST. JOHN: 600 acres.
LINCOLN PARISH: 140 Acres, pine land.
ONE mile out of Bastrop toward Swartz, 6 acres and new home.

DOPSON REALTY
322-6356 325-8255
J. F. Sellers 325-7964
Louis Marzovitz 322-8074 or 323-6283
Rayville . . . 728-2098
Gale Carter, Mer Rouge . . . 647-3957
Elleta Maxwell . . . Bastrop, 281-6848

(75) Houses

SPECIAL—SOUTH
DESIGNED for family comfort. BRAND NEW brick, 3 bedrooms, 1½ tile baths with shower. Extra large paneled family room with beautiful cabinets and built-ins. Includes central air conditioning and heat, and carport and storage plus inside utility room. Low, low monthly payments. Nothing down to Vets or will FHA. No. 207
CALL US FOR TRADE-IN BARGAINS
OUACHITA
HOMES, INC.
A Div. of Ouachita Enterprises, Inc.
SALES OFFICE 387-1717
JERRY WOMACK, Sales Mgr., 322-7776
ALLEN BICKHAM, 373-1601
DANNY ALBRITTON, 373-2413
STEVE POWELL, 322-8441

VETERANS
$100 DOWN and $70 per month buys new 3 bedroom home W. Monroe. 322-7131, 323-4912.

48 SUSAN DR., Pinegrove Sub., W.M. Brick, 3 bedrooms, 2 baths, paneled kitchen - family room, slide-in range. Centrally air conditioned. Double carport. Shady lot. Call Mid-South homes, 387-2660.

219 STERLINGTON DR., North Monroe Sub. Completely redecorated 3 bedroom home. Built-ins. NO DOWN PAYMENT, approx. $80 mo.
SWARTZ. Spacious 3 bedroom, 2 bath brick home on corner lot. Deep well. All conveniences.
NEAR SWARTZ — 56 acres with modern 2 bedroom home, barn, deep well, free gas, fenced. On blacktop. Good opportunity for subdivision.
TIPPIT
REALTY OFFICE 373-1517
ANN RUSSELL, 373-2127
BETTY EWING, 325-4878
RAY ROHBRAUGH, 322-5569

PONYTAIL

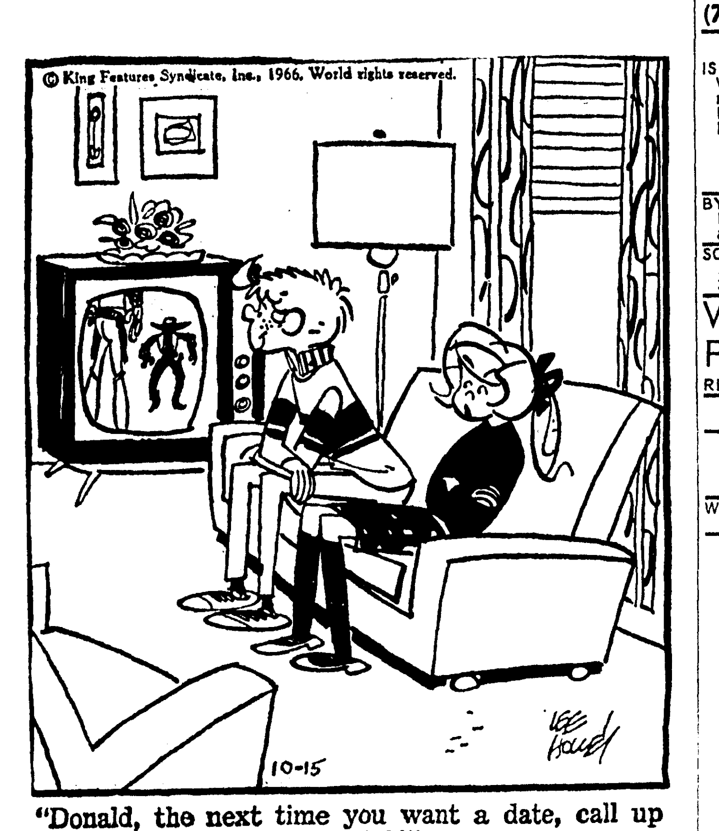

"Donald, the next time you want a date, call up channel 8!"

REAL ESTATE FOR SALE

(75) Houses

BY OWNER, 4 room modern home, 40 acres land on Harmon-Johnson Road. 323-6051.

OUT OF TOWN OWNER
Must sell W.M. Property
FHA Appraised $8,750
Make offer. 323-4491

NO DOWN
HAVE KEYS
WILL TRAVEL
*BELOW, payment plus ins., taxes
NO DOWN
YOUR search is ended for a 3 bedroom home on Southside Monroe. This lovely home has central heat, attic fan, nice lot with everything in place for your comfort. Only $69. month.
NO DOWN
IT'S the little things that count in this 3 bedroom brick home in suburban W. M. Lots of trees, large lot. $62 month.
NO DOWN
NORTHSIDE MONROE. Large 3 bedroom brick home. Built-ins, central heat, attic fan. $79 month.
NO DOWN
HEY, how about this little jewel of a 2 bedroom home? Southside Monroe with nothing down and notes less than rent. $55 month.
ASSUMPTION. Blair St., W.M. 3 bedrooms. Completely fenced yard. Carport. Neat as a pin. Low down payment, $52. month.
RISER
REALTY OFFICE 325-8293
NELL RISER, 325-8293
MABLE THOMASON, 323-6574

15 SWEETWOOD, Tanglewood Sub. New 3 bedroom, 1½ bath brick home. Elm paneled kitchen-family room with slide-in range. Shady lot. Ph. Mid-South Homes, 387-2660.

5¼% LOAN
712 GUY. Reduced! 3 bedroom brick, central air and heat, built-ins, large storage. Balance $12,650, $89.50 per month, including taxes and insurance. 373-0332.

WE BUY EQUITIES
AND WE BUY HOMES
MONROE
105 TENNESSEE just off DeSiard Rd. Large 3 room bath home with glassed in back porch. Completely remodeled throughout, new tile floors, new cabinets. Lot 50x150. Financing available.
1201 SOUTH 10TH. Large 3 bedroom brick. Carport, storage corner lot. 3 blocks from Plum St. School. Price been reduced for quick sale.
BASTROP RD. just beyond Finks Hideaway Rd. 2 bedroom home with storage garage. Lot 72x210. Will G.I. or local loan.
NORTH Monroe Sub. Beautiful 3 bedroom brick. Central heat, attic fan, built-in oven, burners. Carport, storage, nice 100 x 150 ft. lot. Will G.I. or FHA. Small down, 204 Sterlington Dr.
WEST MONROE
3 BEDROOMS, separate dining, 1½ baths. Central heat, air conditioning. 97x120 lot with beautiful shade trees. Already financed. 224 Height St.
WALTERS ST. 3 bedroom part brick. Built-in oven. Carport, storage room. Approx. $67. mo. Nothing down.
E. W. Cruse, Realtor
323-4412 or 322-4966
Home Phone 325-5213
MARY SIMPSON, 325-4984

2208 PARK AVENUE
4 BEDROOM, 2 bath home located on corner lot. Formal dining room and separate breakfast area. Built-ins, dishwasher, and disposal. Carpet in living room (19x13) and family room (23x14). Large inside utility room (14x5). Covered patio. $1900 and assume 5¾ per cent loan.
PLANTATION
REALTY DIAL 387-2893
Nights Call:
FRED MARSHALL LAWSON, 325-0138
NORMAN PEARAH, 323-2709

BRAND NEW
BRADFORD BUILT HOMES
304 IDAHO DR. 3 bedroom brick. 1½ ceramic tile baths, kitchen-breakfast area with lots of cabinets and built-in oven and range. Large family room. Central heat and air. FHA or VA financing. Nothing down to Vets or $625. down FHA.
EXCLUSIVE northside location. 3 bedroom, 2 bath brick. Den with fireplace, kitchen has built-ins, separate living room, dining room. Large utility area, double carport. Central heat and air. VA financing available. $27,900.
CARTER
REALTY COMPANY
REALTORS OFFICE 323-6637
322-1162 or 325-4483

A BEAUTIFUL house with magnificent setting on the bayou. 4980 sq. ft. including 3 bedrooms, 3 baths, separate living, dining, den with fireplace, kitchen, dinette, utility. Outstanding buy.
C. B. GARRETSON
REALTOR Ph. 322-9806

WE LOVE
OUR WORK
KEEP US AT IT, WE NEED YOUR PROPERTY TO SELL. LIST WITH
FRANCES
JACOLA
"WHERE BUYER AND SELLER MEET"
REALTOR 325-6541; 322-3493
LOYCE MILES, 325-4421

NORTHSIDE, one block Georgia Tucker school. Extra large frame home. 3 bedrooms, 2 baths, den, beautiful hardwood floors, fireplace, high ceilings and etc. Owner leaving state. Bargain price!
TINY BELL REALTY, 323-1246

IDEAL HOME FOR ENTERTAINING is this 3 bedroom, 2 bath brick on Lakeshore Dr. Living room has fireplace, separate den, double carport. Concrete patio with barbecue pit right on Bayou, you can fish while you are barbecueing.
Galloway
REALTY REALTOR
MRS. BOBBYE GALLOWAY, 322-0747
MILDRED PARKER, 322-1756

BIG HOUSE, Route 1, Box 352, Rayville. Selling 40 acres to highest bidder. $10,000 has been offered. Dorothy Brewer, 3927 Worth St., Dallas, Texas.

ONLY $6500. with $45. mo. revenue. 2 bedroom house with separate apt. in rear. Southside.
NOTHING DOWN to Vets. Southside Monroe. Parkview). 3 bedroom brick. Corner lot.
ASSUMPTION. Southside. 3 bedroom brick. Built-ins. $10,300. balance. $79.50 mo. Includes everything.
2 ACRES off Forty-Oaks Rd. on Caldwell Rd., W.M. $3200. Beautiful home site.
Freeda Mickel
REALTOR 323-8858

REAL ESTATE FOR SALE

(75) Houses

4 ROOM house, 50x150 lot. $2500. 1118 Bailey St., W.M. Phone 323-7117.

Assumption 5¾% Loan
3 BEDROOM, 2 bath, brick. Family room, built-in kitchen. 2320 Racine Dr. Ph. 323-4588 after 5 p.m.

NORTH Monore, near the bayou. G. I. or FHA this wonderful home. Shown by appointment only.
BEN F. GOZA, Realtor
DIAL 323-5043

NORTHSIDE, 3 bedroom brick veneer, 2 air conditioners. Fenced back yard. Pay $1500 equity and assume 4½ per cent loan, payments $63.50 month. Ph. 325-6013 after 5 p.m. or weekends.

LEMESA Sub. 2906 Anita. French Provincial brick home. 3 extra-large bedrooms, 2 baths, carpeted living-dining room and master bedroom, paneled den, wood - burning fireplace, built-in kitchen, separate breakfast room. Centrally air conditioned. Extra large lot. Ph. Mid-South Homes, 387-2660.

105 GROVE ST., near Barkdull Faulk School. Large 3 bedroom home. Owner will finance, $66.90 monthly. Small down payment.
811 ST. JOHN. Large 2-story home. 5-bedrooms, 2 baths. Lot 60x150. $12,500.
105 SOUTH Riverbend, W.M. Brick, 3 bedrooms. Built-in oven and range. Low down payment, monthly $66.50 including taxes, insurance.
GUERRIERO
Realtor Office 322-0446; after 5, 322-8905

NO DOWN PAYMENT homes, have keys, will be glad to show anytime.
Mrs. W. C. Curry, 323-5878

412 SANDEL, W.M. 3 bedroom partial brick, cycloned fenced. Pay small equity and assume payments $55 mo. 322-1875.

PERFECT for a lake home. 1.8 acres. Lake D'Arbonne. Access to boat dock. $2500 . . . . (467)
HIGHWAY 80, West. Completely stocked beauty shop and 3 bedroom home. Extra large lot. 2 air conditioning units. Barn, dog yards Good buy. Look and make offer! . . . (431)
WILL consider house trailer on trade! Nice 4 bedroom brick. Nice patio, covered. Portable carport. Extra large lot . . . . (446)
WILSON
REALTY OFFICE 323-9451
NEWT WILSON, Owner, 325-4420
JIM EWING, Sales Mgr., 322-0981
W. A. PENNINGTON, 322-5886
MARILYN RUSSELL, 373-1433
JOHN DAVIS, 325-2781
JERRY UPTON, 322-2788

15 OREGON Trail, East Parkview. Brick, 3 bedrooms, 2 baths. Large paneled family room - kitchen with slide-in range. Centrally air conditioned. Double carport. On lot and a half. Call Mid-South Homes, 387-2660.

NO DOWN PAYMENT
ON THE FOLLOWING HOMES:
NO DOWN PAYMENT. Large older home on corner lot. Convenient to downtown Monroe. Payments approx. $60 a month.
NO DOWN PAYMENT. Southside. 3 bedroom home. Completely redecorated. Payments $72 a month.
NO DOWN PAYMENT. Lakeshore Area. 3 bedroom home with carport and storage. Payments $65 a month.
NO DOWN PAYMENT. Attention, Olin Employees. 3 bedroom brick front home. Carport and storage. Payments $63 a month.
WHITLOCK
REALTY REALTORS
OFFICE DIAL 322-3851
GRATIA WHITLOCK, 322-2246
MILDRED ZEAGLER, 322-6429

THERE'S NOT TOO MANY houses left to choose from in Charmingdale. 3 bedroom, completely remodeled, 1½ bath brick home. Only $64 a month. Call today!
FISHMAN
REAL ESTATE
Phone 387-1578
GEORGE McDONALD, 325-9882
LOU WEBB, 325-8959
GAY MAY, 322-0877
PHIL FISHMAN

812 HENDERSON RD., W.M. 3 bedroom, 1½ bath brick. Built-ins. Nice lot.
NO DOWN PAYMENT. North Monroe Sub. 3 bedroom brick. Built-ins. $12,500.
NO DOWN PAYMENT. 411 Herman W.M. 3 bedrooms. $6,750.
MRS. R. E. DAVIS
REALTOR 322-8422

3 ACRES
OF PEACEFUL LIVING, off Arkansas Rd., W.M. 2 bedrooms, large paneled living room, paneled kitchen area. Brand new barn with fence. Selling below $8,000. Nothing down to Vets.
NOTHING DOWN — 3 bedroom brick frame in W. M. Cyclone fenced back yard, large trees. Redecorated like new. Notes $65 mo.
Bruce Bairnsfather
REALTOR 322-7792, 322-1509
DOROTHY SIMS, 322-9784

OLD Sterlington Rd., near Bayou Bartholomew. New brick, 3 bedrooms, 2 baths, built-in kitchen - family room. Paneled throughout. Ph. 665-4471.

MANY NO DOWN HOMES
PARGOUD BLVD. 3 bedrooms. 112x150 beautifully landscaped corner lot. Double carport, central air and heat. Carpeted living room, dining room and 2 bedrooms . . . . No. 174
NORTHSIDE. 3 bedroom brick home. 2 baths with dressing vanities, central heat and air. Fireplace, built-ins, walnut paneling in family room, quarry tile in entry foyer, carpet in master bedroom . . . . No. 204
SOUTHSIDE. 3 bedroom brick. 1½ baths paneled kitchen and den, built-ins. Inside utility room. Central heat, air. Small down FHA or nothing down to Vets . . . . No. 207
ASSUMPTION W. M. 3 bedroom brick. Approx. 1 acre. Double carport. Fireplace, electric built-ins, 1½ baths. Pay equity, assume low payments. . No. 216
Northeast
REALTY OF MONROE, INC.
A Div. Of OUACHITA Enterprises, Inc.
SALES OFFICE 387-1717
ALLEN BICKHAM, Sales Mgr., 373-1601
STEVE POWELL, 322-8441
DANNY ALBRITTON, 373-2413
RENFORD RODGERS, 387-1123
JERRY POWELL, 323-9192
JERRY WOMACK, BROKER

GORDON AVE. Nice 2 bedroom, corner lot.
NORTHSIDE. 2308 Duval. 3 bedrooms, 2 baths, built-ins. $17,900.
LOOP RD. Large 5 bedroom, 2 bath home. 285 ft. on Bayou.
INDIAN MOUND BLVD. 200 ft. lot.
420 FT. next to Hwy. I-20 sell or lease.
JACK FLUCK
REALTOR 325-1869; 323-9932

REAL ESTATE FOR SALE

(75) Houses

HALLOWEEN
IS COMING! And winter is on its way! Why not get settled in this practically new 3 bedroom brick front home. 133 Rosewood, W.M. $200. down, assume loan, $56. mo. including taxes, insur.
PETTIT REALTY
LORRIS PETTIT, 322-4105, 323-2704

BY OWNER, large 3 bedroom home, double carport. 100 x 218 ft. lot. 1004 Rowan, W.M. 325-5160.

SOUTHSIDE 3 bedrooms, fenced yd., small equity, $74 mo. payments; 373-2123.

WE BUY EQUITIES
FRANCES JACOLA
REALTOR 325-6541, 322-3493
CASH FOR YOUR EQUITIES
CALL 323-2206

$8,500
2 BEDROOM home, 1105 Florida across street from shopping center. Call 325-0833

WINNSBORO, LA. 3 bedroom brick. Near new High School. 435-4791.

MUST SELL—
BY OWNER
2126 MAYWOOD DR.,
MONROE
Excellent Northside location, recently redecorated (inside and out), 3 bedroom brick veneer home, 2 full ceramic baths, central heat and air, cozy wood burning fireplace, carpeted master bedroom, living room. Beautiful built-in kitchen, spacious double carport, reasonable down payment, owner will finance balance, for more information, phone 325-9678.

208 CLARK, Lakeshore, near school, 3 bedroom brick, air conditioned and central heat. 100x150 fenced lot. 325-7581; 7 to 5 p.m. weekdays.

HOUSES to be moved, Monroe and Swartz areas. Phone 322-2256.

BY OWNER, W.M., leaving town. 3 bedroom brick, corner lot. 325-4738.

OWN YOUR OWN HOME OR COTTAGE
100% FINANCING - ON YOUR LOT
JIM WALTER HOMES
P.O. BOX 2552 — MONROE, LA.

Open A Savings Account At
OUACHITA FEDERAL
311 Natchitoches, W.M. 325-7376

AREA MANAGER
STACK AGENCY
CALL US or STOP By office at 704 Trenton, W.M. for information on sales and rentals of no down payment houses.
REALTORS 322-6738; 323-1035

Serenely Suburban
5½ ACRES covered with trees and large fish pond furnish the perfect setting for this 5-year-old 3 bedroom, 2 bath brick home. Located 3 mi. from North 7th on Arkansas Rd., W.M., just 2 mi. from I-20. Large living room, flower room, beautiful paneled kitchen and family room with electric built-in refrigerator and range, 2 built-in China cabinets, breakfast bar, laundry room. Indirect lighting throughout, intercom system, central heat and air. Master bedroom 15x32 with built-in dressing table and double closets. Double carport. Electric and brick barbecue pit. 425 ft. frontage on Arkansas Rd. If you are looking for a fine suburban home, this is it!
BLANCHE BOURLAND
Realtor, 1211 Cypress
Ph. 322-9740, 322-7189

FOR SALE
2211 ESSEX
3 Bedroom Home
Leonard Taylor
373-0474

FIRST FEDERAL
Buying - Building - Remodeling
Savings and Loan. Ph. 325-7361

ASSUMPTION 5¼ per cent loan, 3 bedroom brick front, 308 Walters, near Cheniere Lake, available immediately, small equity, assume payments $73 month. 323-0233.

NEW LISTING
5-YEAR-OLD 3 bedroom brick near Olin. Living room and den paneled in rock maple, large ceramic tile bath. Drapes, central heat, air conditioner. Carport. Pretty 85x270 ft. lot, many fruit trees, separate storage house.
COMMERCIAL
FOR SALE or lease. South 2nd St., off Winnsboro Road. 28x60 ft. frame building, with display window. Ideal for business and offices. Can rent for $75 with option to buy.
Florence C. Caldwell
REALTOR DIAL 322-9905

NO $ MONEY $ DOWN
NORTH Monroe. 3 bedroom brick. Central heat, patio, carport, large lot. $80 mo.
SOUTH Monroe. 3 bedroom brick. Built-ins, 1½ baths, carport. $62 mo.
SOUTH Monroe. 2 bedrooms, attic fan, redecorated. $50 mo.
WEST Monroe. 3 bedrooms, attic fan, carport, redecorated. $60 mo.
KIROLI, W.M. 3 bedroom brick. Carport, attic fan, redecorated. $62 mo.
W.M. near Highland school. 2 bedrooms, redecorated. $49 mo.
HAVE MANY OTHERS—CALL
JOE JOSEPH
REALTOR 325-7286, 325-2575

SEE TODAY!
706 BRES AVE.
LOVELY older frame home. 3 bedrooms, 2 complete baths, living room, dining room, den. Central heat, 3½ tons air cond. units. Vinyl tile floors, new double sink in kitchen with formica counter tops and corlon floors. New roof.
COLLEGE AREA
1103 McGUIRE
CUSTOM designed and quality built 2-story home. Downstairs; large living room; kitchen with electric oven and range, refrigerator, dishwasher, washer and dryer; carport; Upstairs; 2 bedrooms, huge bath. PLUS 3 large air condition units. Beautiful 75 x 160 tree covered lot.
SOUTHSIDE
1406 ALABAMA ST.
IMMACULATE 2 bedroom, beautiful hardwood floors, formica counter tops. Carport, concrete drive. Beautiful tree covered lot, fenced back yard.
HAVE SEVERAL
HOMES, College area, call for information.
LOTS
HAVE several commercial lots on 165 South. Priced to sell.
Walker Glenn, Jr.
REAL ESTATE PH. 323-1709

FOR COLORED
3621 JOHNSON St. House and lot "as is," $3000. $300 down. Owner will finance balance. $32.76 monthly plus taxes and insurance.
FOR colored. Owl St. 3 bedrooms, 2 tile baths, pine paneled den. Make down payment, owner will finance. Or can buy VA, no down payment, monthly notes $74.95 plus taxes and insurance. Price $12,500.
FOR colored. 510 Marx St. House and lot. "As Is" $3500.
PURCHASE any of the following lots for $30 per front foot. 20 per cent down, 5 years to pay, owner will finance. (1) 60x150 ft. lot, eastside South 13th, near Girod Ave. (4) 50x150 ft. lots, westside South 13th, corner Girod Ave.
RICHWOOD ROAD, near U. S. 165 bypass, facing paved street. (11) 50x150 ft. lots. Lights, gas, water available. $1500 each.
CORNER Grammont and South 24th St. Fronts 185 ft. on Grammont St., 138 ft. on South 24th St. Zoned R-2. Can build 14 apartments.
GUERRIERO
Realtor Office 322-0446; After 5, 322-8905

3 BEDROOM BRICK, many extras, large lot. 102 Mauldin, W.M. 323-8685.

FOR lease or sale, by owner. 1012 Emerson. 2 bedrooms, den. 322-2425.

FOR COLORED
SALE OR TRADE
706 SOUTH 27th, Renwick Addn. Excellent condition, 4 rooms, bath. Enclosed garage. On huge cyclone fenced corner lot. G.I. $100 down or trade.
506 MARX, Bryant's Addn. Newly decorated 4 rooms and bath. On beautiful lot. Will G.I. with $100 down or trade. Call Mr. Odis, 322-6611, 325-8532

2500 NORTH 10TH, W.M. Highland shopping area. 3 bedrooms (1 small), Small down, assume 5¼ per cent loan. 323-0319, 325-0738.

REAL ESTATE FOR SALE

(75) Houses

BY OWNER, ON BAYOU, 3 bedroom brick, large family room, 2 tile baths, carpeted living room-dining combination, central heat and air, built-ins, double carport, large storage area. Beautiful landscaped yard with sloping Bayou bank. Call 665-2353.

C. E. BUCKLEY
Realtor 323-1195

5 ACRES, 5 ROOM HOUSE, aluminum siding, insulated. Barn, pond. Bargain, $6,800. Phone 325-3003.

1010 ROSELAWN. 3 bedroom brick, 2 bath. Spacious den, woodburning fireplace. Fenced back yard.
Bradford & McConathy
Real Estate. Ph. 325-7368, 323-6328

MOVING? Call. Ellington Mayflower, modern locked vans, trained drivers, transit insurance, free est. 387-2811.

NORTH MONROE, Lexington, 4 bedrooms, 3 ceramic baths. Central heat and air conditioning, 14x26 paneled den with fireplace and terrazzo tile floor, carpet and drapes. (76)
Town and Country. 4 bedroom, 2 bath brick home with carpeted living room, master bedroom, drapes, built-in kitchen with dishwasher and disposal, paneled family room, central heat and air. Double carport. Large shade trees.
CUMMINS
REAL ESTATE—INSURANCE
PHONE OFFICE 387-1767
Carolyn Roberts, 387-0709
HARRY M. DAVIS, 322-6961

OWN YOUR HOME
Built on your lot — Financing
DIXIE SHELL HOMES
P. O. Box 2942, Monroe. Ph. 325-8798

THE SOUND
OF CHILDREN . . .
IS NEEDED to make this home complete! Ideally located near Wossman High, this new colonial styled brick home has 3 bedrooms and 2 baths. Also featured are built-ins in kitchen, paneling in kitchen and large separate family room. Central air. Covered patio. Located on Crescent Dr., in Parkview Sub. Call—we'll be happy to show anytime!
BUTLER
REAL ESTATE &
CONSTRUCTION
Builder-Realtor Ph. 323-1341
Nights 322-2750, 322-2488

Troy & Nichols
ATTENTION College Professors
3908 GRAMMONT. 3 bedroom brick. 2 tile baths, carpeted living room, hall and one bedroom. Central heat and air. Double carport. Built-in oven and range. On beautiful tree covered corner lot.
211 ANDERSON, W.M. 3 bedroom, den, 2 baths, separate dining room, carpeted living room. On corner lot. FHA or VA financing available. Only $17,900.
1107 WARREN DR., W.M. attractive 2 bedroom brick. Vinyl tile floors, carpeted bedroom, drapes, 2 air conditioning units. Just 6 years old.
305 LINDERMAN, W.M. Nice, neat 2 bedroom frame asbestos siding. In good condition. Separate dining room. Standing gas range and bed go with sale.
WE HAVE OTHERS
TROY &
NICHOLS
REALTORS 113 Jackson St., 325-2625
KARL SOLOMON, 323-2211
NITA BRINSON, 322-8206
DES ATKINSON, 323-5183
BEN B. ROSS, 323-4195
TRAVIS MAXWELL, 323-0689

(76) Lots

1½ ACRE homesite with trees on Rowland Rd. $2695. Ph. 322-0188 or 373-0350.

COLORED LOTS
OFF Richwood Rd. Low down payment. E-Z terms. OUACHITA LAND CORP., Mr. Steve, 387-1717 or 322-8441.

Acre Lots
OWNER will finance. No cash needed. Ready for building. 325-7335, ask for Mr. Stucky.

W.M. (8) Large water front lots on Cheniere Lake. Gas, electricity, and water. Must see to appreciate. Bank Financing or Terms. 323-4093 or 325-8702.

100 x 400 BAYOU Lot. Lakeshore Area. Phone 373-2571.

LARGE beautiful tree studded lot in West Monroe. Priced right.
NORTHEAST REALTY, 387-1717.

BEAUTIFUL tree covered lots, $2200 up, terms, Roland Dr. 373-1371.

ONE BAYOU LOT
(4) OFF-BAYOU lots, on private street, or a home built to your specifications, Airlie Circle. 323-6145, 325-5667.

FORSYTHE PARK, the only area zoned for commercial subdivision, North of Forsythe. Will resume sales on lots when improvements are completed in early September. George Fluitt, 325-5525.

HAVE MONEY to loan on lots, improved, unimproved real estate. 323-2206.

CLASSIFIED DISPLAY

All$tate Finance
Mortgage Specialists
5 Yrs. - 1st, 2nd, 3rd
325-0452 608 North 3rd

REAL ESTATE FOR SALE

(80) Wanted Real Estate

WANTED TO PURCHASE equity of house in college area. Call 323-2206.

CASH FOR Equities, Homes, Land, Lot Ouachita Real Estate Exchange, 387-1717 A Div. of OUACHITA Enterprsies, Inc.

PROPERTY WANTED TO SELL NOW! For Action In Your Transaction, Call
THE FLORSHEIM CO.
Henry Florsheim, Broker 323-9956

WE purchase equities, lots, land, and businesses. Dial 325-4666.

REAL ESTATE SERVICES

(82) Real Estate Loans

HOME LOANS
* FHA * VA * CONVENTIONAL
First Fidelity Mortg. Co.
N. 18th & Tower Ph. 325-6871

(84) Home Improvements

DON'T MOVE . . . . IMPROVE!
FREE ESTIMATES
RALPH ERWIN
107 Claiborne, W. Monroe 323-1963

CLOTHES line poles, mail box stands
Southern Metalcraft
3308 Jackson St. 323-3989

GENE C. HAZEL, CONTR.
FREE estimates on re-roofing, remodeling, new homes. Ph. 322-4554.

REMODELING, PAINTING, OR REPAIR work done before bad weather? For the right price, call F. D. MAY. SMALL JOB OR LARGE, WE DO THEM ALL. Ph. 322-0877 or 323-5361.

Pendarvis Const. Co.
Remodeling, decorating, Roofing. 322-8609

Call Us For Your
Repairs and Remodeling
J. B. McCoy Lbr. Co.
901 South Grand St. 323-5194

Kitchens Const.
Painting, remodeling specialist. 387-2164.

REMODEL, REPAIR, RE-ROOF
Johnnie Usrey, Contractor
322-7704 LONG TERMS 322-7853

CARPORTS — PATIOS — AWNINGS
Monroe Tent & Awning Co.
3001 Cypress St., W.M. Ph. 323-6694

CARPORTS — PATIO COVERS
No Money Down — Easy Terms
Phelps Home Improvements
115 Louisville Ave. Ph. 323-5376

DOES YOUR HOME NEED:
New Roof — New Room or
Any Other Alteration?
FREE PLAN SERVICE
Superior Lumber Co., Inc.
2900 Louisville Ave. Ph. 322-3104

REMODEL—REPAIR
The EASY way — the BUTLER way
BUTLER
REAL ESTATE &
CONSTRUCTION
Builder-Realtor Ph. 323-1341
Nights 322-2750, 32-2488

B & S
ROOFING CO.
COMPLETE Line Top Quality Roofing
ALL WORK GUARANTEED
REASONABLE RATES
LA-ARK-MISS. AREA
323-3266

Awnings — Patio Covers — Carports
Smith Blind & Awning Co.
103 Sterlington Rd. Ph. 323-2640

(85) Building & Contracting

Commercial and Home Builders
R. E. FUTCH
Home Improvements, Cabinet Making
3300 Lee Ave., Monroe 322-9523

Contracting, Repairs, Remodeling
"WE DO PLUMB GOOD"
BRUCE PLUMBING CO.
1805 Trenton St., W.M. Ph. 322-5005

NEW HOME CONST.
We Build To Your Plans Or Ours
Johnnie Usrey, Contractor
322-7704 LONG TERMS 322-7853

Southern Material Sales
BOBBY ALBRITTON, MANAGER
COMPLETE HOME BUILDING SERVICE
Lots — Plans — Materials — Financing
2815 Cypress, W.M. Ph. 387-4022

LUMBER - PANELING - APPLIANCES
Lots - Plans - Building - Remodeling
BRADFORD
LUMBER & SUPPLY
Hyway 165 North Ph. 325-3396

V. W. TIDWELL, BUILDER
OF fine homes. Your plans are ours. 373-0508 or 373-0354.

NEW HOME CONSTRUCTION
Tommy Head, Contr.
1001 Wood St., W.M. 323-6145, 322-5723

PORTABLE BUILDINGS
NO DOWN PAYMENT
EASON LUMBER CO.
3915 Old Sterlington Rd. Ph. 323-3151

Plumbing Repairs — Water Heaters
Sewer — Water — Gas Lines
KELLY PLUMBING CO.
809 North 8th Dial 322-5116

"FOR BETTER BUILT HOMES" CALL
P. G. ZUBER & SONS
BUILDING CONTRACTORS 325-0235

TOM SANDERS
BUILDING MART
Complete Home Building Service
PLANS - FINANCING - ESTIMATES
Old Natchitoches Rd., W.M. 322-1444

Complete Home Building Service
Choice Residential Lots
PLANS — FINANCING
Hill Lumber & Supply Co.
Louisville at 17th 322-3124

CLASSIFIED DISPLAY

5 Year Loans Low Rates
A-SECOND
MORTGAGE CO.
325-6357

—INVESTORS—
DEAL OF A LIFETIME
Six Houses for sale in different locations. Desire to sell as group.
$150. Closing Cost
NOTHING DOWN — No Payment For 6 months
Contact BOB LANE — 325-0223

FHA
HOMES FOR SALE
Properties are identified by Placard or sign . . . showing F.H.A. Property

NOT AVAILABLE FOR SALE
SOLD

FHA CASE NO.	ADDRESS	PRICE
MONROE, LA.		
222-012544-203	1708 South 6th St.	
	AVAILABLE FOR SALE	
RAYVILLE, LA.		
322-70384	150 Dacron. Lot 19, Blk 1, Resubd. Buccaneer Hts.	$7,750
322-70539	154 Dacron. Lot 21, Blk 1, Resubd. Buccaneer Hts.	7,750
322-70500	158 Dacron. Lot 22, Blk 1, Resubd. Buccaneer Hts.	7,750
322-70771	200 Dacron St. Lot 1, Blk 3 Buccaneer Hts.	7,750

These interested may obtain further information on these and other homes from any real estate broker.

Real Estate Brokers may obtain listings from the FHA Office, Shreveport, La. 627 Spring Street Phone 425-1241

REAL ESTATE FOR RENT

(61) Furnished Apartments

OTIS APTS., W.M. 401 B. total electric, 1 bedroom, $65, adults. 323-7069.

NEAR Louisville, 2 bedrooms downstairs, water paid, garage, $50, 323-5279.

W.M., infant accepted, $18 week, bills paid. Phone 325-8630.

GRIFFIN APTS.

2 BEDROOMS, central heat and air, fully carpeted, beautifully furnished. Free frost free refrigeration, built-in oven, tile bath and shower, washeteria, $120 mo. 4005 Spurgeon Dr. 322-4315.

KINGSTON APTS.

NEAR College, 1 and 2 bedroom apts., also unfurnished. Air conditioned, washeteria. Gas and water paid. 325-1212.

NEED A NICE APARTMENT? W.M.—CALL MALIBU WEST MONROE—CALL NORTHWOOD NORTHEAST REALTY, 387-1717; 322-8441

GLENWOOD EAST

100 PARK Ave, Monroe. 1 bedroom, paneled walls, air conditioned, tile bath, $70-$75. Ph. 322-8233 or 322-4498.

TWO nice 3 room apts., 1 block off Lakeshore, private. Apply 321 North 6th. 322-3614 or 387-0559.

3 APTS., bills pd., pvt. bath, close to school, children accepted. 325-8303.

2301 S. GRAND, extra nice, 3 rooms, tile bath, pvt. 322-7943, 325-3340.

VERY PRIVATE. Close to town. Wall-to-wall carpet, drapes, 3 closets, air conditioned, 2 bedrooms, living-dining, kitchen, bath. $75. Ph. 322-0770.

CONTEMPO APTS.

Pool—Patio—Privacy. 1 bedroom apt. Ph. 322-6281; 387-1674; 387-2541.

LAKE D'Arbonne Cabins, Inc. offers monthly rate of $65 through March 1967; utilities paid. Phone Monroe 325-0284; Farmerville, 368-9706.

SOUTHSIDE, (2) Apts. Redecorated. $50 and $60 Mo. 323-6471 or 325-7700.

ROYAL North Apartments, Corner Erin and Shannon. One bedroom, $110; 2 bedroom, $125. Call Jane Beaver, 325-1578.

NICE one bedroom apt., water paid, $80. 107 Claiborne, W.M. 323-1963.

1501 JACKSON, 4 rooms, pvt. bath. L. K. BREARD, 322-8221

NORTHSIDE, 410 K, 5 room garage apt., air conditioned. 322-0665 after 6 p.m.

3 ROOMS and bath, downtown W.M. Adults only. 325-3958 after 5 p.m.

3 ROOM APT. Clean. Private bath. 323-8140

200 MULBERRY, air conditioned large living room, bedroom, dinette and kitchen, tile bath, private entrance, gas and water paid, $75 mo. 322-1644.

NORTHSIDE, lovely 4 room, apt. downstairs, water and gas paid. 323-7446.

2714 SOUTH GRAND, 1 bedroom furnished. Ph. 322-8991, 323-3854.

Woodlawn Manor Apts. Unfurnished and Furnished 1, 2, or 3 Bedrooms ALL UTILITIES PAID Children Accepted SWIMMING POOL For leasing information call, Mrs. Sherry Watts, Mgr. 322-6517 18th & Shannon Sts.

3 ROOM apt., private bath, $12.50 wk. Also 2 bedroom apt. $16. Wk. Working people. Near hospital, 325-1878 or Caper's Longhorn Trailer Park, Hwy. 80 W.M. 325-0256.

CAROL ANN APTS. COLLEGE area, 1309 McGuire, 323-4233.

SIESTA APTS.—MOTEL 4800 DeSiard

NO LEASE needed. 1 to 1 yr. Maid, porter, linens, all utilities.

(62) Unfurnished Apartments

1509 S. 4TH ST., CLEAN 4 rooms, garage, fenced yard. 323-5688 after 4 P.M.

DUPLEX, 3 rooms and bath, gas and water paid. $45 month. 322-8672.

NORTHSIDE, large 3 room apt. utilities paid. 322-0763; 387-0291.

NICE 2 BEDROOM APT. 1208 South 4th. 322-9583 or 323-7188.

2 BEDROOM apartment. Appliances furnished 809 Roselawn. After 5:30 p.m. Ph. 322-8250.

906 ALABAMA, 4 room duplex, $40 month. Ph. 323-3215.

2 BEDROOM duplex apartment. Close to Cole Ave. $75 month. Ph. 322-1341.

211 COLEMAN, W.M. 2 bedrooms, central heat, carport. Ph. 323-1761 or 323-3854.

411 NORTH 8TH, W.M. 2nd story, 2 bedroom, $55. 322-0446; after 5 P.M. 322-8905.

18 BAYLOR, Living Room. Glassed in Porch. Carport, $40.00. 103 S. Grand. 322-4976.

1109 TRENTON, W.M. 4 room, 2 bedroom, tile bath, washer connections, garden spot. Gas, water paid. L. K. Breard. 322-8221.

203 MULBERRY. Downstairs, 5 rooms, tile bath, bus line. $55 Ph. 323-3724 or 323-2151.

(63) Furnished Houses

REASONABLE 2-3 bedroom house-apts., close-in, accept children. 325-8602.

3 LARGE rooms, $65. Bills paid, apply 508 Splane, W.M. 323-8662.

2 BEDROOMS, living room, dining, kitchen, bath. W.M. 323-1720.

BEDROOM, $37.50. Ph. 325-6329, 323-8829.

3 ROOMS, gas and water paid. 323-7707. Phone 322-1571.

2 BEDROOM FURNISHED HOUSE. $60 MONTH. PHONE 323-1612.

BEDROOM house. 506 South 4th. Single or couple only. 322-8960.

703 WINNSBORO Rd. furnished 2 room house. 322-4960. Ph. 323-8672.

1207 BAILEY, 1 bedroom, no bath. $50 month. Ph. 323-8829.

(64) Unfurnished Houses

403 STONE, 6 rooms, bath. $60. mo. 322-4412 nites 325-5153.

2 BEDROOM house, no bath, $20 month. near Olin 1205-1205 Bailey. 325-6329, 323-8829.

2 BEDROOM suburban home, fence, lg. large yard, nice shrubs, central heat, air conditioner. 325-1869.

W.M., 3 BEDROOM house $48 month. Ph. 322-2206.

2802 LEE AVE. Newly decorated, 3 bedrooms, $65. mo. 322-2923.

ATTENTION Executives: For lease large 3 bedroom home, fenced yard. Exclusive, very nice. 322-9747.

1402 STANDIFER, 2 bedroom house. $60. Phone 373-0379.

311 S. 4th, W.M. 3 bedrooms, bath. $75. 322-8854.

2300 DeBASTROP, 3 bedrooms, 1½ baths, kitchen with built-ins, air conditioned. $125 mo. Phone 323-3295 or 323-5170.

CLASSIFIED DISPLAY

ATTENTION!
Rent Property Owners
LOOK!
WHAT YOU LOSE
Carrying A Vacancy

Loss	Rent	Rent	Rent	Rent	Rent	Rent
Per	$25.00	$30.00	$35.00	$40.00	$45.00	$50.00
Day	.83	1.00	1.16	1.33	1.50	1.66

For As Little As 44c Per Day

You Can Place a News-Star—World "For Rent" Want Ad and Reach Every Prospective Renter in the Twin Cities! Turn Your Vacancy Into Cash Today.

CALL 322-5161
ASK FOR THE WANT ADS

REAL ESTATE FOR RENT

(64) Unfurnished Houses

ARKANSAS AVE., MONROE 3 BEDROOMS 323-9850

4 ROOMS and bath, in country, garden, $30 month. 323-2842, 373-1426.

AUBURN, 3 bedrooms, 2 baths, paneled dining room, built-in kitchen. Central heat & 2 air conditioners. $145. (1056RN) Ph. Irene Reid 325-1679.

1318 NORTH 7th, W.M. 2 bedroom house, $65 mo. Phone 323-2615.

COLLEGE Area, 2 bedrooms, $75 month. 323-1603.

NEAR Olin, nice 2 bedroom house, 129 Central, $50 month. 325-6329, 323-8829.

3 BEDROOMS, central heat, 220 wiring. 500 North 7th St., W.M. 323-3650 or 322-7593.

2 BEDROOM house in W.M. Close to school and church. 325-5369 after 6 p.m.

314 S. 2ND. ST. 3 rooms, private bath. Excellent cond. L. Breard, 322-8221.

103 WHEELIS, W.M., 4 bedroom house. 396-2160 or 322-0966

COLLEGE AREA, 3 bedrooms, 1½ baths, $85. mo. 325-3412; 325-7890.

409 ARTHUR St. W. M. Large 3 room house; no bath. Near paper mill. $25 mo. 325-5757.

101 IVY PLACE. Centrally air conditioned, 3 bedrooms, 2 baths. $125. Adults only. Walking distance Charity Hospital. Ph. 322-0270.

3 BEDROOM brick, 2 baths, central heat and air, fenced yard, close to schools. Will negotiate lease. 322-8834, 325-6750.

NEWLY redecorated 3 bedroom, 2 bath brick home. Central air and heat. 2512 Pargoud Blvd. Will negotiate lease on lease with responsible party. Contact H. D. Touchstone. 325-7041.

3011 CYPRESS, W.M.

SWARTZ, 4 bedroom home, 6 acres. Modern conveniences. 322-3779.

$45, month. Couple only. 325-8401

(65) Rooms with Board

NEED a nice home with 3 meals daily? See or call us for reservations. Mrs. Wilson, 323-0641, Mrs. Breard, 322-8221 or 322-6626.

ROOMS with good home cooking, close in. Reasonable. 111 Haynes, W.M. 322-8268.

(66) Rooms Without Board

LARGE BEDROOM, private entrance. Gentleman. 323-0830.

SOUTHSIDE bedroom, pvt. entrance, close to bus line and cafe. 322-1975.

PRIVATE entrance, near bus. Northside. Gentleman preferred. 1603 N. 4th.

508½ ROSELAWN, large unfurnished bedroom next to bath, private entrance, working gentleman or lady. 322-3922.

WORKING man, large front bedroom, private entrance. 322-2553.

CLEAN room, private bath, gentleman. 110 Ouachita Ave., Monroe, La.

AIR conditioned bedrooms, T.V., phone, shower $7.00 Wk. Gentlemen. 325-5628.

(67) Business Places

COMMERCIAL or office space for lease. Approximately 1300 Sq. Ft. 2007 Roselawn Ave. Richard Guerriero, 323-6893.

TO lease—large suite of offices at ideal location. Write 958 News-Star—World.

124 SOUTH Grand. Reasonable rent, for insurance loan company. Ideal offices. MRS. L. G. GILLILAND

REAL ESTATE DIAL 322-8551

FOR LEASE, 2 brand new buildings next to Friendly Dollar Store, Winnsboro Road. 1000 sq. ft. and 3360 sq. ft. $150. (859CPL). Ph. Irene Reid. 325-1679.

AIR CONDITIONED offices. Display area and warehouse. Choice location on major artery. Large outside ground storage area. Fenced. 323-0117.

Commercial space for rent, approximately 700 sq. ft. 1-20 approach, W.M. Ample parking space, air conditioned. 323-2745.

(68) Offices & Desk Room

BERNHARDT Building. Any size office required. Lower prices. 323-8600.

2 ROOM and 3 room office suites; air conditioned, bills paid. Parking. North 4th Business Center. Call 322-3731.

ONE or more paneled offices. Reasonable rent. Air conditioned. All bills paid. United Equipment School. 416 Louisville Ave. Ph. 325-0701.

(72) Wanted to Rent

PERMANENT, mature, retired couple desires well kept, comfortable home to rent. We have our own furniture and appreciate nice things. We are both responsible and will be responsible for your property. Call Mr. or Mrs. A. C. Stanley, Hodge, La. after 4 p.m. 373-1278. Office 323-5167.

REAL ESTATE FOR SALE

(73) Business Property

COMMERCIAL AND INVESTMENT PROPERTIES BOUGHT, SOLD, LEASED
H. L. ROSENHEIN, Realtor
411 Ouachita Bank Bldg. Ph. 322-8668

APT. house, 10 apts. completely furnished, air conditioned, good location. 5% loan, $20,000. Box 855 News-Star.

COMMERCIAL, 100x200 ft. at intersection of Winnsboro Road and 165 by-pass on service road. $25,000. CORNER North 4th and Arkansas. Lot 128x177 with 10 units. $27,500. Our Specialty.

HICKORY ST. Commercial lot 150x150. $8,250.

Faulk & Foster
REALTORS—Ouachita Bk. Bldg. 325-4666
Eves. Marian L. Stewart, 322-7874
Morris Haas, Jr., Mgr. 322-9728

LOT on corner of Roselawn and North 19th.

INCOME Property at Bastrop, good location—near new shopping center, has large floor plan and 2 garage apts.

LOT on Hwy. 165 north of Monroe near Hicks-Hide-Away Road, has good frontage. $17,500.

DOPSON REALTY 325-8225
J. F. Sellers 325-7964
Louis Marzovitz 322-8074 or 323-6283
Raymond Raville 728-2098
Gale Carter, Mer Rouge, 647-3957
Elleta Maxwell, Bastrop, 281-6848

(74) Farms & Acreage

ACREAGE, farm loans. 1st and 2nd mortgages. Call today 323-2206.

40 ACRES, 3 bedroom, 2 bath brick home. Natural gas, deep well. Blacktop Road. Chenière area. Ph. 323-8222.

HAVE BUYERS
FOR LARGE AND SMALL TRACTS
JOINER REALTY
REALTOR 325-3334; 325-6613

FARM SALES, LOANS, APPRAISALS
Hershel Sullivan
Offices: Monroe, 325-0167—St. Joseph, 4477
Troy Sullivan, Lake Providence, 9788-4

CLASSIFIED DISPLAY

(74) Farms & Acreage

EARL BANKS REALTY & MORTGAGE CO. Farm Lands—Farm Loans Dial 396-2637

FARMS & WOODLAND
Large or Small Financing.
DOPSON REALTY
322-6356 or 325-8255, 325-7964

80 ACRES on Beouf river, 3 bedroom house, 22 acres in cultivation, 60 acres fenced pasture. Jack Fluck, 325-1869, 323-9932.

80 ACRES with live water year round. Far enough out to be cheap. Close enough in to be convenient. 1½ minerals. A real good buy at $150. per acre.

710 ACRES on Red River near Natchitoches.

2200 ACRES black land. Franklin Parish.

1500 ACRES, Richland Parish.

CALL YOUR LAND MAN
ROY E. LEE
OFFICE 387-2043 RES. 323-7523
GEORGE AUSTIN, 323-0785

1330 ACRES at Drew, Mississippi, Khoklahoma Plantation. Over ½ sandy loam. 265 acres of cotton and real good improvements.

2600 ACRES woodland. 20 per cent cleared, all can be tilled. $125 an acre. One-third or less down.

2600 ACRES at Sikeston, Missouri. 1200 acres corn, 300 acres cotton, 2 brick homes, plenty other improvements. Leased through 1967.

1750 ACRES delta land, all cleared. Roads and ditches, adequate buildings. $250 an acre.

W. J. McMikle
1309 Miss. St. Tallulah, La.
Phone 1455

5 BEAUTIFUL pine covered acres. Hwy. 15 frontage. 323-0850 after 4 p.m.

6.6 ACRES, New Natchitoches Rd. W.M. just minutes from downtown Monroe, one mile from 1-20 access Rd. New 4 stall horse barn, pond, good fencing. Ideal home location.

WALLACE DEAN RD., W.M. One Acre with metal warehouse, ideal for shop building, etc. Cyclone fence.

J. B. DAWKINS, JR.
REAL ESTATE, 322-3726; 322-4514
Jesse Gonzales, Salesman, Ph. 325-0315

NO DOWN PAYMENT

WESTERN Hills, W.M. Shady 100x300 lot with 3 bedroom brick, 2 baths. Built-in oven and range, central heat. Paneled den. Central air. Patio. Double carport, double storage. No down. $102. mo.

*ABOVE payment plus ins., taxes.

Paula Landry
REALTOR DIAL 325-6889

353 ACRES, East Carroll Parish. 40% in cotton allotment, no wasteland, all open clean, excellent cotton and bean land, 400 acres cleared since 1962. Call 878-2751, Delhi, La., or 497R2, Lake Providence, La.

THE FIRST PLACE TO CALL
Irene Reid, Realtor

37 ACRES Off Ticheli Road. Beautiful, level, tree-studded acreage. Ideal subdivision property adjoining Tanglewood Subdivision. In the master plan, highway will run through property. Growing city, giving highway frontage on both sides of this property. Outstanding opportunity for investors.

38 LOTS for colored. Already platted. Streets cut and graveled. Beautiful trees. Corner Ferndell and Oakwood just off Highway 80 and Winnsboro Road. Price $850 each. Better price for all lots.

16 RESIDENTIAL LOTS. Tichell Road, near Shady Oaks School. Several brick homes already built. Blacktop streets. Price $1500, $1700, and $2000. Financing available. (34RLM)

4 BEAUTIFUL lots. Hatley St. 50x150 ft. each. Trees. Ready to build. Near Nutland School between Highway 165 bypass and Nutland Road. (341RLS)

PLOT OF ground for residential, 280x395 ft. Located outskirts of South Monroe. Lights, gas, water, paved streets, with plenty of ground, good neighbors. Near schools.

HATLEY ST. A Bargain! 380 ft. of south Monroe, between Nutland Road and Highway 165 bypass. $10,500. Hurry. (340RL5)

40 ACRES — Bargain! Buy this bargain for only $8000. Good deer and squirrel hunting. On a road. Located between 4 highways, 150 ft. off paved highway, ½ mile from creek that runs through Olin and Georgia Pacific properties. This is a terrific buy. Phone us for information. (1064HA)

A NEW listing. Fern St., W.M. 5 acres. Fronting 275 ft. on Fern St. (1069AC)

REDUCED for immediate sale. Due to illness, owner has priced 5 acres of land, 5 miles from W.M. on paved Hwy. 15. Good shady lawn, will grow anything. Ideal for cattle raising. Fenced and cross fenced. Barn, house, 8 acre pond well stocked. Many pines, oak, gum. Near Blackburn school. Now running 20 head of cattle, hogs and chickens. Priced to sell. Call us for information. (973AU)

REDUCED! 20 residential lots, just outside city limits of W.M. Full of fine old trees. Paved streets, lights, gas, telephone. Priced to sell. Terms available. All lots for $16,000. Price $457, $650 each. Excellent location near nice area. Brick homes already built. (974RLW)

BEAUTIFUL residential site in the south part of Monroe. 2.8 acres with beautiful trees. Lots of frontage. Priced right, $6700 acre. (1071RLM)

IRENE REID
REALTOR-OWNER—I & S REALTY, Inc.
DIAL 325-4373
IRENE REID 323-1679
JUANITA DAIGLE 325-5058
THELMA BYRD 322-3578
FRANCES ALBRIGHT 323-3912
LAMAR MULLICAN 325-5514
EDITH YARBROUGH 322-6490

Call Us — To Show You

WEST CARROLL PARISH: 200 acres, excellent farm land with good house and barn.

CATAHOULA PARISH: 530 acres, black farm land.

CALDWELL PARISH: 1000 acres, black farm land, $50,000 down.

TENSAS PARISH: 80 acres. 200 acres. 600 ACRES woodland.

MADISON PARISH: 900 acres.

1200 ACRES.

MOREHOUSE PARISH: 240 acres, open farm land, with good house and barn at Jones, La.

40 ACRES, good farm.

OUACHITA PARISH: 200 acres, woodland.

LAKE ST. JOHN: 600 acres.

LINCOLN PARISH: 140 acres, pine land.

ONE mile out of Bastrop toward Swartz, 6 acres and new home.

DOPSON REALTY
322-6356 325-8255
J. F. Sellers 325-7964
Louis Marzovitz 322-8074 or 323-6283
Raymond Raville 728-2098
Gale Carter, Mer Rouge 647-3957
Elleta Maxwell . . . Bastrop, 281-6848

(75) Houses

SPECIAL—SOUTH

DESIGNED for family comfort. BRAND NEW brick, 3 bedrooms, 1½ tile baths with shower. Beautifully cabinets kitchen with built-ins. Central air conditioning and heat, and covered carport. Lot located in beautiful area. Don't miss seeing this home. Nothing down to Vets or $1650 to FHA.

US FOR TRADE-IN BARGAINS

OUACHITA HOMES, INC.
A Div. of Ouachita Enterprises, Inc.
SALES OFFICE 387-1717
JERRY WOMACK, Sales Mgr. 322-7776
ALLEN BICKHAM, 373-1601
DANNY ALBRITTON, 323-8929
STEVE POWELL, 322-8441

VETERANS

$100 DOWN and $70 per month buys 3 bedroom home W. Monroe. 322-7131, 323-4932.

48 SUSAN DR., Pinegrove Sub., W.M. Brick, 3 bedrooms, 2 baths, paneled kitchen and den, 2 car carport, big fenced yard. Financing available. 387-2660.

219 STERLINGTON DR.—North Monroe NO DOWN PAYMENT. Nice two bedroom home. Built-ins. No down. $70 Mo. 322-4943.

SWARTZ. Spacious 3 bedroom, 2 bath brick home on acre of land. $15,000. 325-6227.

NEAR SWARTZ — 56 acres with charming 2 bedroom house. On blacktop. Good financing. Ideal for a home and cattle. 325-6144.

TIPPIT
REALTY OFFICE 373-1517
ANN RUSSELL 373-2127
BETTY EWING 325-8778
RAY ROHBRAUGH 322-5569

PONYTAIL

"Donald, the next time you want a date, call up channel 8!"

REAL ESTATE FOR SALE

(75) Houses

BY OWNER, 4 room modern home, 4½ acres land on Harmon-Johnson Road. 323-6051.

OUT OF TOWN OWNER
Must sell W.M. Property
FHA Appraised $8,750
Make offer. 323-4491

NO DOWN
HAVE KEYS
WILL TRAVEL
*BELOW, payment plus ins., taxes

NO DOWN

YOUR search is ended for a 3 bedroom home on Southside Monroe. This lovely home has central heat, nice, nice lot with everything in place for your comfort. Only $69 month.

NO DOWN

IT'S the little things that count in this 3 bedroom brick home in suburban W. M. Lots of trees, large lot. $62 month.

NO DOWN

NORTHSIDE MONROE. Large 3 bedroom brick home. Built-ins, central heat, attic fan. $79 month.

NO DOWN

HEY, how about this little jewel of a 2 bedroom home? Southside Monroe with everything you want. Only $55 month.

ASSUMPTION. Blair St., W.M. 3 bedroom, 2 baths. Completely fenced yard. Carport. Neat as a pin. Low down payment, $52. month.

RISER
REALTY OFFICE 325-8293
NELL RISER 325-8293
MABLE THOMASON 322-6574

15 SWEETWOOD, Tanglewood Sub. New 3 bedroom, 2 bath brick, large den, paneled kitchen-family room, built-in range. Shady lot. Ph. Mid-South Homes, 387-2660.

5¼% LOAN

712 GUY. Reduced! 3 bedroom brick, central air and heat, built-ins, fenced, storage. Balance $12,650, $89.50 per month. Includes taxes and insurance. 373-0332.

WE BUY EQUITIES AND WE BUY HOMES MONROE

105 TENNESSEE just off DeSiard Rd. Large 5 room frame with glassed in back porch. Completely remodeled throughout, new tile floors, new paint. Lot 50x150. Financing available. Large lot.

1201 SOUTH 10TH. Large 2 bedroom brick. Carport, storage corner lot, 3 blocks from Plum St. School. Price been reduced for quick sale.

BASTROP RD. Just beyond Jack Hideaway Rd. 2 bedroom frame on large lot. Lot 72x210. Will G.I. or loan.

NORTH Monroe Sub. Beautiful 3 bedroom brick. Central heat, attic fan, built-in oven, range, den, 1½ baths, double garage. Nothing down, loan. 204 Sterlington Dr. 2 blocks from

WEST MONROE

3 BEDROOMS, separate dining room, 1½ baths, new 100 x 150 ft. lot, large kitchen with all shaded trees. Already financed. 224 Height St.

WALTERS ST. 3 bedroom part brick. Central heat. Carport, storage room. Approx. $67. mo. Nothing down.

E. W. Cruse, Realtor
323-4412 or 322-4966
Home Phone 325-5213
MARY SIMPSON, 325-4984

2208 PARK AVENUE

4 BEDROOM, 2 bath home located on corner lot. Formal dining room and separate breakfast area. Built-ins, dishwasher, disposal. Large living room (19x13) and family room (23x14). Large inside utility room. Central heat and air. Landscaped yard. This home has an outstanding floor plan, is all brick and built right. $1900 and assume 5¼% loan.

PLANTATION
REALTY DIAL 387-2893
Nights Call:
FRED MARSHALL LAWSON, 325-0136
NORMAN PEARAH, 323-2709

BRAND NEW
BRADFORD BUILT HOMES

304 IDAHO DR. 3 bedroom brick. 1½ ceramic tile baths, kitchen-breakfast area with built-ins, large family room. Central heat and air. FHA or VA financing available. No down to Vets, $650 down FHA.

EXCLUSIVE northside location, 3 bedroom brick. 2 baths, paneled den. Built-in oven with fireplace, kitchen with built-ins, extra large living room, dining room. Large utility area, double carport. Central heat and air. VA financing available. $27,900.

CARTER
REALTY COMPANY
REALTORS 323-6637
322-1162 or 325-4483

A BEAUTIFUL home with magnificent setting on the lake, 3 bedrooms, 2 baths, separate living, dining, den with fireplace, kitchen, dinette, utility. Outstanding buy. $26,500.

C. B. GARRETSON
REALTOR Ph. 322-9806

WE LOVE OUR WORK

KEEP US AT IT, WE NEED YOUR PROPERTY TO SELL. LIST WITH FRANCES JACOLA

FRANCES JACOLA
"WHERE BUYER AND SELLER MEET"
REALTOR 322-3493
LOYCE MILES, 325-4421

NORTHSIDE, 206 block Georgia Tucker school. Extra large home, 3 bedrooms, 2 baths, den, separate dining room, utility room, lots of storage, etc. Owner leaving state. Bargain price!

TINY BELL REALTY, 323-1246

IDEAL HOME FOR ENTERTAINING is this 3 bedroom brick in Hilldale Shore Dr. Living room has beautiful oak floors. Beautiful carpet in den and all bedrooms. Oak floor and pool. 2 baths. Central air, 387-4425.

Galloway
REALTY REALTOR
MRS. BOBBYE GALLOWAY, 322-0747
MILDRED PARKER, 322-2176

BIG HOUSE. Route 1, Box 312, Rayville. Selling 40 acres or 3.65 acres, 20 acres, 10 acres. Contact Dorothy Brewer, 3927 Worth St., Dallas, Texas.

ONLY $6500. with $100. down, 2 bedroom, near Southside. NOTHING DOWN to Vets. Southside Monroe. (Parkview). 3 bedroom brick. $125.00.

ASSUMPTION, Southside, 3 bedroom brick, central heat, built-ins, $10,300. Balance $8,500. $68 month. Rayville Gas. 325-8858.

2 ACRES off Forty-Oaks Rd. on Caldwell Rd. $1750. 322-8567.

Freeda Mickel
REALTOR 323-8858

(75) Houses

4 ROOM house, 50x150 lot. $2500. 1118 Bailey St., W.M. Phone 323-7117.

Assumption 5¾% Loan

3 BEDROOM, 2 bath, brick. Family room, built-in kitchen. 2320 Racine Dr. Ph. 323-4588 after 5 p.m.

NORTH Monroe, near the bayou. G. I. or FHA this wonderful home. Shown by appointment only.

BEN F. GOZA, Realtor
DIAL 325-5043

3 BEDROOM brick veneer, 2 baths, air conditioners. Fenced back yard. Pay $1500 equity and assume 4½ per cent loan, payments $63.50 month. Ph. 325-6013 after 5 p.m. or weekends.

LEMESA Sub. 2906 Anita. French Provincial brick home. 3 extra-large bedrooms, 2 baths, carpeted living-dining room, paneled den-kitchen, built-in kitchen, separate breakfast room. Central air conditioned. Extra large lot. Ph. Mid-South Homes, 387-2660.

105 GROVE ST., near Barkdull Faulk School. Large 3 bedroom home. Owner will finance. $66.90 monthly. Small down payment.

811 ST. JOHN, Large 2-story home, 5-bedrooms, 2 baths. Lot 60x155. $12,500. 322-2700.

102 SOUTH Riverbend, W.M. Brick, 3 bedrooms, 2 baths. Built-ins and air, down payment, monthly $66.50 including taxes, insurance.

GUERRIERO
Realtor Office 322-0446; after 5, 322-8905

NO DOWN PAYMENT homes. We will be glad to show you anytime.
Mrs. W. C. Curry, 323-5878

412 SANDEL, W.M. 3 bedroom partial brick, cyclone fenced. Low payments. 387-2660. Take up payments. Small equity and assume payments 323-1875.

PERFECT for a lake home. 1.8 acres. Lake D'Arbonne. Access to boat dock. $2500.

HIGHWAY 80 West. Completely stocked beauty shop and 3 bedroom house. Extra large lot. (2) acres. Good well, units. Barn, dog yards. Good buy. Located 6 miles west.

WILL consider house trailer on trade! Nice 2 bedroom, built-ins, garage, air. Newly painted. Fence, covered. Portable carport. Extra large lot. (446)

WILSON
REALTY OFFICE 323-9451
NEWT WILSON, Owner, 325-4420
JIM EWING, Sales Mgr., 322-0981
W. A. PENNINGTON, 325-5886
MARILYN RUSSELL, 323-4418
JIM LEWIS, 322-3696 JOHN DAVIS, 325-2758
JERRY UPTON, 322-2788

15 OREGON Trail, East Parkview. Brick, 3 bedrooms, 2 full baths, large den, family room. Extra nice kitchen with sliding door. Central air conditioned. Double carport and storage. Patio, fenced yard. Ph. Mid-South Homes, 387-2660.

NO DOWN PAYMENT
ON THE FOLLOWING HOMES:

NO DOWN PAYMENT. Large older home on corner lot. Convenient to downtown Monroe. Payments approx. $60 a month.

NO DOWN PAYMENT. Southside. 3 bedroom brick. Completely redecorated. Payments $72 a month.

NO DOWN PAYMENT. Lakeshore Area. 2 bedroom frame. Nothing down. Payments $65 a month.

NO DOWN PAYMENT. Attention. Olin Employees. 3 bedroom brick. Nice home. Carport and storage. Payments approx. $77 a month.

WHITLOCK
REALTY REALTORS
OFFICE 322-3851
GRATIA WHITLOCK, 322-2246
MILDRED ZEAGLER, 322-6429

THERE'S NOT TOO MANY houses left to choose from in Charmingdale. 3 bedroom brick, completely redecorated. 1½ baths. Only $64 a month. Call today!

FISHMAN
REAL ESTATE
Phone 387-1578
GEORGE McDONALD, 325-9882
LOU WEBB, 325-7829
GAY MAY, 322-7787
PHIL FISHMAN

812 HENDERSON RD., W.M. 3 bedroom, 1½ bath brick. Built-ins. No down.

LOT, Sterlington Rd. near North Monroe Sub. 3 bedroom frame. Built-ins. $12,500. 411 Herman W.M. 3 bedrooms. $6,750.

MRS. R. E. DAVIS
REALTOR 322-8422

3 ACRES

OF PEACEFUL LIVING, off Arkansas Rd., W.M. 2 bedrooms, ceramic tile bath, living room, fully carpeted. Brand new barn with fence. Selling below $8,000. Nothing down to Vets. Just reduce payment. Carport. Storage. Notes $65 mo.

Bruce Bairnsfather
REALTOR 322-7792; 322-1509
DOROTHY SIMS, 322-9784

OLD Sterlington Rd., near Bayou Bartholomew. New brick, 3 bedrooms, 2 baths. Carpeted. Large den. Cypress paneled throughout. Ph. 665-4471.

MANY NO DOWN HOMES

PARGOUD BLVD. 3 bedrooms, 112x150 ft. lot. Large living room, separate dining room, large kitchen. Central heat. No. 174

NORTHSIDE, 3 bedroom brick home, den, ceramic tile, dressing vanities, central heat and air, built-in oven and range, large lot. No down. No. 216

NORTHSIDE, 2 bedrooms. Large living room, den, dining room, kitchen with built-ins. $2,000 down. No. 220

SOUTHSIDE, 3 bedrooms, 2 baths, paneled kitchen and den with built-ins. No down. No. 204

SOUTHSIDE, near Lakeshore. 3 bedrooms, nice kitchen with built-ins. No down. Shown by appointment. No. 214

ASSUMPTION W. M. 3 bedroom brick house. Approx. 1 acre. Built-in oven and range. Nice kitchen, den, central heat and air. No. 216

Northeast
REALTY OF MONROE, INC.
A Div. of OUACHITA Enterprises, Inc.
SALES OFFICE 387-1717
ALLEN BICKHAM, Sales Mgr., 373-1601
STEVE POWELL, 322-8441
DANNY ALBRITTON, 323-8929
RENFORD RODGERS, 387-2313
JERRY POWELL, 323-9192
JERRY WOMACK, BROKER

GORDON AVE. Nice 2 bedroom frame, extra large lot.

NORTHSIDE, 2308 Duval, 3 bedrooms, 2 baths, large den. $20,000.

LOOP RD. Large 3 bedroom, nice lot, 2 acres near Loop Rd.

BASTROP RD. Large 3 bedrooms. $10,500.

INDIAN MOUND BLVD. 150 ft. lot, 125 ft. deep.

JACK FLUCK
REALTOR 325-1869; 323-9932

REAL ESTATE FOR SALE

(75) Houses

HALLOWEEN

IS COMING! And winter is on its way! Why not get settled in this practically new 3 bedroom brick front home. 133 Rosewood, W.M. $200. down, assume loan, $56. mo. including taxes, insurance. Call 325-8887.

PETTIT REALTY
LORRIS PETTIT, 322-4105, 323-2704

BY OWNER, large 3 bedroom home, double carport, 100 x 150 ft. lot. 1004 Rowan, W.M. 325-5160.

SOUTHSIDE 3 bedrooms, fenced yd., small equity, $74 mo. payments; 373-2123.

WE BUY EQUITIES
FRANCES JACOLA
REALTOR 325-6541, 322-3493

CASH FOR YOUR EQUITIES
CALL 323-2206

$8,500

2 BEDROOM home, 1105 Florida across street from shopping center. Call 323-3289.

WINNSBORO, LA. 3 bedroom brick. Near new High School. 435-4791.

MUST SELL—
BY OWNER
2126 MAYWOOD DR., MONROE

Excellent Northside location, recently redecorated (inside and out). 4 bedroom brick home, 2½ baths, 2 full ceramic baths, central heat and air, cozy wood burning fireplace, carpeted master bedroom, living room and dining room, large kitchen, spacious double garage. Excellent neighborhood, close to school and churches. Shown by appointment, phone for more information, phone 325-9678.

208 CLARK, Lakeshore, near school. 3 bedroom brick, air conditioned and carpeted. Below FHA appraisal. 325-7581; 7 to 5 p.m. weekdays.

HOUSES to be moved, Monroe and Swartz areas. Phone 322-2295.

BY OWNER, W.M., leaving town. 3 bedroom brick, corner lot. 325-4738.

OWN YOUR OWN HOME OR COTTAGE
100% FINANCING ON YOUR LOT
JIM WALTER HOMES
P.O. BOX 2552 — MONROE, LA.

Open A Savings Account At
OUACHITA FEDERAL
311 Natchitoches, W.M. 325-7376

AREA MANAGER
STACK AGENCY

CALL US or STOP BY office at 704 Trenton, W.M. for information on sales and rentals of non down payment houses. REALTORS 322-6738; 323-1035

Serenely Suburban

5½ ACRES covered with trees and large fish pond furnish the perfect setting for this 5-year-old 3 bedroom, 2 bath brick home. Located 3 mi. from North Monroe, $24,000. Just 2 mi. from 1-20. Large living room, flower room, beautiful paneled kitchen and family room with electric built-in refrigerator and range, 2 built-in China cabinets, breakfast bar, separate dining room. Indirect lighting throughout, intercom system, central heat and air. Master bedroom 15x32 with built-in dressing table and four closets. Double carport, patio with electric barbecue pit, 425 ft. frontage on Arkansas Rd. If you are looking for a fine suburban home, this is it.

BLANCHE BOURLAND
Realtor, 1211 Cypress
Ph. 322-9740, 322-7189

FOR SALE
2211 ESSEX
3 Bedroom Home
Leonard Taylor
373-0474

FIRST FEDERAL
Buying • Building • Remodeling
Savings and Loan Ph. 325-7361

ASSUMPTION 5¼ per cent loan. 3 bedroom brick front. 308 Walters, near Lake. Lake available immediately, small equity, assume payments $73 month. Ph. 323-0323.

NEW LISTING

5-YEAR-OLD 3 bedroom brick near Olin. Living room and den paneled in rich walnut. Large ceramic tile bath. Drapes, central air, air conditioner. Carport, pretty 85x270 ft. lot, very near the paper mill. Good terms. Nice house.

COMMERCIAL

FOR SALE or lease. South 2nd St., off Winnsboro Road. 28x60 ft. frame building, with display window. Ideal for business and small office. Located on a 50x250 ft. lot.

Florence C. Caldwell
REALTOR DIAL 322-9905

NO $ MONEY $ DOWN

NORTH Monroe, 3 bedroom brick. Central heat and air, patio. $72 mo.

SOUTH Monroe, 3 bedroom brick. 1½ baths. Carport, $62 mo.

WEST Monroe, 3 bedrooms, attic fan, large lot. $65 mo.

SOUTH Monroe, 3 bedrooms, center, carport, large lot. $55 mo.

KIROLI, W.M. 3 bedroom brick, 2 baths, large lot. $75 mo.

SOUTH Monroe, 2 bedroom home, redecorated. $54 mo.

OTHERS—CALL
JOE JOSEPH
REALTOR 325-7286, 325-2575

SEE TODAY!
706 BRES AVE.

LOVELY older home in perfect condition. 2 complete baths, living room, separate dining room, kitchen with double sink in large cabinets. Central heat and air. New roof. $1500 down, balance $79.

COLLEGE AREA
1103 McGUIRE

CUSTOM designed and quality built 2-story home. Downstairs: living room, den, 3 large bedrooms; kitchen with electric oven and range, refrigerator; 2 car carport; utility room. Central heat. Upstairs: 3 bedrooms. Air conditioned. Beautiful 75 x 160 tree covered lot.

SOUTHSIDE
1406 ALABAMA ST.

IMMACULATE 2 bedroom, beautiful hardwood floors, formica counter tops, carport, concrete drive. Beautiful tree covered lot. $4,000. Take payments.

HAVE SEVERAL

HOMES, College area, call for information.

LOTS

HAVE several commercial lots on 165 South. Priced to sell.

Walker Glenn, Jr.
REAL ESTATE PH. 323-1709

FOR COLORED

3621 JOHNSON St. House and lot "As Is." $3000. Pay $200 down and assume balance. Payments $32.76 monthly plus taxes and insurance.

FOR colored. Owl St. 3 bedrooms, 2 baths, fireplace, large den. Large lot. Carport. Beautifully decorated. Price $12,500.

2710-2800 Marx St. House and lot. "As Is." $3800.

PURCHASE one of the following lots for $30.00 per front foot. 20 per cent down, balance 10 years at 7 per cent interest. Lot located on Ginger Ave. (4) 50x150 ft. in Ginger Grove Sub.

FOR colored, 1½ baths. Beautiful kitchen, 2 bedrooms, built-in range.

FLEWOOD ROAD, near U.S. 165 by-pass. Lot 50 x 150 ft.

CORNER Grammont and South 24th St. Lots 39 and 40, Ginger Sub. Price $1,100 each. Lot 14 Ginger Sub.

GUERRIERO
Realtor Office 322-0446; after 5, 322-8905

3 BEDROOM BRICK, owner will finance. 2 baths, living room, den, kitchen, utility, garage. FHA appraised $15,600.

FOR lease or sale, by owner, 1012 Emerson, 2 bedrooms, 322-7123.

FOR COLORED
SALE OR TRADE

706 SOUTH 27th, Renwick Addn. Excellent condition, 3 bedrooms, 1½ baths, extra nice home. New Fortune. 7½ per cent equity. 325-6011.

406 MARX, W.M. (G.I.) $1000 down. 7½ per cent, brick, 4 rooms, lot. 102 Mauldin. W.M. 323-1971.

2906 NORTH 10TH, W.M. 2 bedrooms (1 small), 2 baths. Phone 323-0319, 325-0738.

REAL ESTATE FOR SALE

(75) Houses

BY OWNER, ON BAYOU, 3 bedroom brick, large family room, 2 file baths, carpeted living room-dining combination, built-in kitchen, utility room, carport, large storage area. Beautiful landscaped yard with sloping Bayou bank. Call 665-2353.

C. E. BUCKLEY
Realtor 323-1195

4 ACRES, 5 ROOM HOUSE, aluminum siding, insulated. Barn, pond. Bargain, $6,800. Phone 325-3003.

1010 ROSELAWN, 3 bedroom brick, 2 baths, den, woodburning fireplace. 322-9966.

Bradford & McConathy
Real Estate. Ph. 325-7368, 323-6428

MOVING? Call Ellington Mayflower, modern locked vans, trained drivers, transit insurance, free est. 387-2811

NORTH MONROE, Lexington, 3 bedrooms, 2 ceramic baths. Central heat and air paneled den with fireplace and terrazzo tile floor, carpet and drapes. (76)

Town and Country, 4 bedroom with carpeted living room, dining room, 2 baths. Built-in dishwasher and disposal. Large lot and shade trees. Large shade house.

CUMMINS
REAL ESTATE—INSURANCE
PHONE OFFICE 387-1767
Carolyn Roberts, 387-6207
HARRY M. DAVIS, 322-6961

OWN YOUR HOME
Built on your Lot — Financing
DIXIE SHELL HOMES
P. O. Box 2942, Monroe. Ph. 325-8798

THE SOUND OF CHILDREN . . .

IS NEEDED to make this home complete! Ideally located near Wossman High, this new colonial styled brick home has 3 bedrooms, 1½ baths. Beautiful kitchen with built-ins, paneling in kitchen and den. Central heat and air, large separate family room, central air. Covered patio. Located on Crescent Dr. in Parkview Sub. Call—we'll be happy to show anytime!

BUTLER
REAL ESTATE & CONSTRUCTION
Builder-Realtor Ph. 323-1341
Nights 322-2750, 322-2488

Troy & Nichols

ATTENTION College Professors 3908 GRAMMONT, 3 bedroom brick, 2 baths, carpeted living room, hall and one bedroom. Central heat and air. On beautiful tree covered corner lot.

211 ANDERSON, W.M. 3 bedroom, on 1½ ceramic tile baths, on corner lot. FHA or VA financing available. Only $17,900.

1107 WARREN DR., W.M. attractive 2 bedroom brick. Vinyl tile floors, gas floor furnace, 2 air conditioning units. Just 6 years old.

305 LINDERMAN, W.M. Nice, neat 2 bedroom frame. Asbestos siding. In good condition. Separate dining room. Standing gas range and good lot. $9500.

WE HAVE OTHERS
TROY & NICHOLS
REALTORS 113 Jackson St., 325-2625
KARL SOLOMON, 323-2211
NITA BRINSON, 322-8206
DES ATKINSON, 323-8853
BEN B. ROSS, 323-4195
TRAVIS MAXWELL, 323-0689

(76) Lots

1½ ACRE homesite with trees on Rowland Rd. $2695. Ph. 322-0188 or 373-0350.

OFF Richwood Rd. Lots, Low payments, E-Z terms. OUACHITA LAND CORP., Mr. Steve, 387-1717 or 322-7776.

Acre Lots
OWNER will finance. No cash needed. Phone 323-8620.

BEAUTIFUL building site. 325-7335, ask for Mr. Stucky.

W.M. (8) Large water front lots on Cheniere. Ideal for homes. Cheniere Lake Estates. Ph. 325-4093 or 325-6702.

100 x 400 BAYOU Lot. Lakeshore Area. Phone 373-2571.

LARGE beautiful tree studded lot in West Monroe. Priced to sell. NORTHEAST REALTY, 387-1717.

ONE BAYOU LOT

(4) OFF Sterlington Rd. Good lot. Low price, low down payment, easy terms. Roland Dr. 373-1271.

BEAUTIFUL corner lot, on private street. Reasonable terms. Restricted to fine homes. Phone Mrs. Airlie Circle, 323-6145, 325-5667.

FORSYTHE PARK, the only area zoned for commercial subdivision, near Forsythe. Will resume sales on lots early September. George Fluitt, 325-5525.

HAVE MONEY to loan on lots, improved, unimproved real estate. 323-2206.

CLASSIFIED DISPLAY

AllState Finance
Mortgage Specialists
5 Yrs. - 1st, 2nd, 3rd
325-0452 608 North 3rd

REAL ESTATE FOR SALE

(80) Wanted Real Estate

WANTED TO PURCHASE equity of house in college area. Call 323-2206.

CASH FOR Equities, Homes, Land, Lot. Ouachita Real Estate Exchange. 387-1717. A Div. of OUACHITA Enterprises, Inc.

PROPERTY WANTED TO SELL NOW! For quick sale, call Henry Florsheim. THE FLORSHEIM CO. Henry Florsheim, Broker Ph. 323-9956

WE purchase equities, lots, land, and businesses. Dial 325-4666.

REAL ESTATE SERVICES

(82) Real Estate Loans

HOME LOANS
FHA * VA * CONVENTIONAL
First Fidelity Mortg. Co.
N. 18th & Tower Ph. 325-6871

(84) Home Improvements

DON'T MOVE . . . IMPROVE! FREE ESTIMATES
RALPH ERWIN
107 Claiborne, W. Monroe 323-1963

CLOTHES line poles, mail box stands
Southern Metalcraft
3208 Jackson St. Ph. 323-3989

GENE C. HAZEL, CONTR.
FREE estimates on re-roofing, remodeling, new homes. Ph. 322-4554.

ATTENTION: FOR ROOFING OR REPAIR work done before bad weather? For free estimate call F. D. MAY. SMALL JOB OR LARGE, WE DO IT ALL. Phone 325-0217, 323-6264.

Pendarvis Const. Co.
Remodeling, decorating, Roofing. 322-8609

Call Us For Your Repairs and Remodeling
J. B. McCoy Lbr. Co.
901 South Grand St. 323-5194

Kitchens Const.
Painting, remodeling specialist. 387-2164.

REMODEL, REPAIR, RE-ROOF
Johnnie Usrey, Contractor
322-7704 LONG TERMS 323-7853

CARPORTS — PATIOS — AWNINGS
Monroe Tent & Awning Co.
3001 Cypress St., W.M. Ph. 323-6694

CARPORTS — PATIO COVERS
No Money Down — Easy Terms
Phelps Home Improvements
115 Louisville Ave. Ph. 323-5376

DOES YOUR HOME NEED:
New Roof — New Carport — Any Other Alteration?
Superior Lumber Co., Inc.
2900 Louisville Ave. Ph. 322-2104

REMODEL—REPAIR
The EASY way — The BUTLER way
BUTLER
REAL ESTATE & CONSTRUCTION
Builder-Realtor Ph. 323-1341
Nights 322-2750, 322-2488

B & S
ROOFING CO.
COMPLETE Line Top Quality Roofing
ALL WORK GUARANTEED
REASONABLE RATES
LA-ARK-MISS. AREA
322-3266

Awnings — Patio Covers — Carports
Smith Blind & Awning Co.
103 Sterlington Rd. Ph. 323-2640

(85) Building & Contracting

Commercial and Home Builders
R. E. FUTCH
Home Improvements, Cabinet Making
3300 Lee Ave., Monroe Ph. 322-8523

"LET US DO YOUR PLUMBING GOOD"
BRUCE PLUMBING CO.
1805 Trenton St., W.M. Ph. 322-5005

NEW HOME CONST.
We Build To Your Plans Or Ours
Johnnie Usrey, Contractor
322-7704 LONG TERMS 323-7853

Southern Material Sales
BOBBY ALBRITTON, MANAGER
COMPLETE HOME BUILDING SERVICE
Lots — Plans — Materials — Financing
2815 Cypress, W.M. Ph. 387-4022

Lots — Plans — PANELING — APPLIANCES
BRADFORD
LUMBER & SUPPLY
Hyway 165 North Ph. 325-3396

V. W. TIDWELL, BUILDER
OF fine homes. Ph. 373-0508 or 373-0354.

NEW HOME CONSTRUCTION
Tommy Head, Contr.
1001 Wood St., W.M. 323-6145, 322-5252

PORTABLE BUILDINGS
NO DOWN PAYMENT
EASON LUMBER CO.
3915 Old Sterlington Rd. Ph. 323-3151

Plumbing Repairs — Water Heaters
Sewer Lines — Gas Lines
KELLY PLUMBING CO.
809 North 8th Ph. 322-5116

"FOR BETTER BUILT HOMES" Call
F. G. ZUBER & SONS
CONTRACTORS 325-0235

TOM SANDERS
BUILDING MART
Complete Home Building Service
PLANS - FINANCING - ESTIMATES
Old Natchitoches Rd., W.M. 322-1444

Complete Home Building Service
Choice Residential Lots
Hill Lumber & Supply Co.
Louisville at 17th 322-2124

CLASSIFIED DISPLAY

5 Year Loans Low Rates
A-SECOND
MORTGAGE CO.
325-6357

—INVESTORS—
DEAL OF A LIFETIME
Six Houses for sale in different locations. Desire to sell as group.
$150. Closing Cost
NOTHING DOWN — No Payment For 6 months
Contact BOB LANE—325-0223

FHA
HOMES FOR SALE
Properties are identified by Placard or sign . . . showing F.H.A. Property

NOT AVAILABLE FOR SALE
SOLD

FHA CASE NO.	ADDRESS	PRICE
MONROE, LA.		
222-012544-203	1708 South 6th St.	
	AVAILABLE FOR SALE	
RAYVILLE, LA.		
322-70384	150 Dacron. Lot 19, Blk 1, Resubd. Buccaneer Hts.	$7,750
322-70539	154 Dacron. Lot 21, Blk 1, Resubd. Buccaneer Hts.	7,750
322-70500	158 Dacron. Lot 22, Blk 1, Resubd. Buccaneer Hts.	7,750
322-70771	200 Dacron St. Lot 1, Blk 3 Buccaneer Hts.	7,750

Those interested may obtain further information on these and other homes from any real estate broker.

Real Estate Brokers may obtain listings from the FHA Office, Shreveport, La.
627 Spring Street
Phone 425-1241

Be Sure Address For GI Correct

Keep that serviceman or servicewoman overseas posted on what's happening back home. One of the best ways of doing that is getting their names and addresses on the mailing list of the Overseas Serviceman's Edition of the Monrore News-Star—World.

The Edition is a crisp, concise package of the news of the month, written by staffers of the Monroe newspapers.

The entire cost of the Edition is paid by the News-Star—World Publishing Corporation and is sent to service personnel from our circulation area in the Ark-La-Miss in an effort to keep them posted on what is happening back home.

Anyone from this area serving overseas and in Canada and Alaska is eligible to receive the Edition. If they are not already on our mailing list, just fill in the coupon fully below and send it to us. We will see that they receive the Edition each month.

Remember, too, that correct addresses are important, and if there has been a change be sure that we receive it immediately. Use the coupon below for this also.

Address all communications to:
Overseas Servicemen's Edition
News-Star—World Publishing Corp.
P. O. Box 1502
Monroe, Louisiana

Rank and name ....
....
Serial No. ....
Unit ....
....
APO or FPO ....
....
....
(Please Print)

Red China Vote

UNITED NATIONS, N.Y. (AP) — The Central African Republic announced it will vote this year against seating Red China in the United Nations.

The CAR voted for the Reds last year but since has broken relations with Peking. CAR Foreign Minister Antoine Guimali said the apparent facts and his country's experience with Peking emissaries "cannot but discredit this giant China, greedy for control and world subversion."

Shoplifting Charge Put Against Man

Monroe Police Friday arrested Erwin R. Parish, 19, of Shreveport and charged him with shoplifting.

Parish was arrested at Shainberg's Department Store after he had been held by store personnel for allegedly taking $3.69 worth of men's socks without paying for them, police said.

Bail was set at $500.

Roger R. Marchand, 1, of Hot Springs, Ark. was arrested late Friday and charged with driving while intoxicated.

Another Arkansas man was arrested by the West Monroe Police Department and charged with the same offense. Arrested for DWI was George C. McKay, 41, of Hot Springs.

Monroe Police are also looking into a complaint by Mrs. L. M. Pickering of 1717 S. 8th St. that someone stole $24 from her auto while she was in the Post Office.

Mrs. Pickering said that the auto was parked on Grammont St. near the Post Office and that the money was mostly in nickles in paper wrappers.

Police are also investigating the theft of $12.50 from a soft drink machine at Lincoln Elementary School, at 4200 Elm St., Monroe. The teachers' lounge was broken into late Thursday and the money taken, police said.

Twin City - Area Deaths

Mrs. E. Blakeman

RAYVILLE (Special) — Funeral services for Mrs. Eugenia Blakeman will be at 3 p.m. today at the First Methodist Church in Rayville.

Mrs. Blakeman died unexpectedly Thursday afternoon in Glenwood Hospital after a lengthy illness.

• • •

Carl E. Lewis

Burial of Carl Edward Lewis, 82, of Dunnellor, Fla. will be Sunday at Dubberly Cemetery by Green - Kleinigger Funeral Home of Minden. Mr. Lewis died Wednesday at Glenwood Hospital after a brief illness. Local arrangements were under the direction of Mulhearn Funeral Home of West Monroe.

• • •

W. J. Burke

A Requiem Mass will be said at 10 a.m. today in the Jesus, The Good Shepherd Catholic Church for Walter John Burke, 72, 805 Glenmar Ave., Monroe. The Rev. Fr. Dave Dabria will officiate.

Burial under the direction of Peters Funeral Home will be in the Riverview cemetery.

Mr. Burke died early Friday at his residence.

A Rosary Service was held at 7:30 p.m. Friday in the chapel of the funeral home.

A native of Lyndhurst, N. J., Mr. Burke was a retired executive of the Schiller Contractors Co., Inc., of Chicago. He had lived in Monroe for the past five years.

He was a member of Jesus, the Good Shepherd Church.

Mr. Burke is survived by his widow; one daughter, Mrs. Dollie Kuppo, Matuchen, N.J.; one son, James Burke; two sisters, Mary Woods and Frances Woods, both of Lyndhurst, N.J.; and one brother, William Burke, Rutherford, N. J.

Pallbearers will be A. Petrus, Dick Wright, Clifford Seale, Willis Redding, Cudd Baird and Don Johnson.

• • •

Duard E. Prunty

FERRIDAY (Special) — Funeral for Duard E. Prunty, 42, of Waterproof, who died unexpectedly Thursday at his residence will be at 10 a.m. today at Waterproof Baptist Church with the Rev. Fred Moore officiating. Burial will be at Oakley Cemetery near Wisner.

Survivors include his widow, Mrs. Willie Mae Prunty; five daughters, Mrs. D. W. Templeton, Douglas, Ga.; Carolyn, Beverly, Linda Sue and Norma Prunty, all of Waterproof; two brothers, Fred Prunty, Waterproof and Leroy Prunty, Clayton; two half sisters, Mrs. Mary Patrick, Pratt, Kan.; Miss Margaret Prunty, Rover, Ark.; a half-brother, Billy Prunty, U. S. Air Force; step mother, Mrs. Lucy Prunty, Rover, Ark.; two grandchildren.

Tuberculosis Sufferers

LONDON (AP) — At least 15 million persons have infectious tuberculosis and the disease kills three million a year — six a minute — around the world, the medeal publication Lancet reports. It urges a fight on TB with savings that could be made on arms spending.

Case Load Heavy In City Court

A heavy volume of cases crowded the docket Friday at Monroe Municipal Court with Acting Judge W. L. "Bill" Crowe presiding.

Judge Crowe fined Leon Calloway of 4003 Hassell St., $250 for carrying a concealed weapon.

A charge of theft by check against Glen Salsbury, of Rt. 2, Box 98 brought a suspended sentence of 90 days in jail.

Thomas Sebren of Rt. 2, Box 98 was charged with putting in a false fire alarm and the case was nolle prossed by Judge Crowe.

Charges of using a weapon were nolle prossed against George Bates, 411 So. 7th St., Lindsey Williams, alias Bob Martin, 303 S. 13 St., and Ada Williams, of 206 N. 21st St.

Judge Crowe issued a warrant for the arrest of Lillian Meredith, of Columbia on a shoplifting charge.

Trespassing charges were nolle prossed against William Hobson, F-18D Foster Homes and Tony Lee McNeil, 2951 Chester St. and Lester Ree Jackson, 215 Pryor Alley City.

A charge of driving while intoxicated was nolle prossed in the case of Woodrow Griffin, 206 Forest Lawn.

Theft charges against Linda Davidson, 2307 Powell were nolle prossed. As was a charge of using a weapon against Jimmie Richardson, 201 N. 14th St.

Paying fines to the traffic bureau for negligent driving were, Helen L. Scraggs of 302 Downey Lane, $10, P. B. Toombs of 609 N. 11th St., $10, Pealie D. Temple of 1602 Shannon, Apt. 1, $30, Marvin Oliver, of 516 Riversman, $5, and Sammy Mesina, 907 S. 2nd St., $10.

The following individuals paid fines to the traffic bureau for speeding, Randolph Walton, 201 Loop St., $5, George Labrino, 300 Oak St., $5, Calvin McFee, 1804 Griffin, $10, Betty Allen, 706 Moore Ave., $5, Gary Russell, 311 Arrant Rd., West Monroe, $10, Edward W. Parker, 700 S. 3rd St., $17, Carroll R. Whittington, 3212 Gordon Ave., $5, Clyde Ross, 2202 N. 10th St., $8, Delbert Cupp, 16B So. 4th St., $30, Cecil Sexton, 82 Charming Dale, $15, and Jerry Hollis McMillan, 2823 Cypress St., West Monroe, $8.

First Of 2 Test Wells Will Be Drilled Soon

The Louisiana Department of Public Works will drill the first of two test water wells for West Monroe "within 10 days," according to S. C. Smith, district engineer for the department.

"We make the tests, and determine the volume and suitability of the water," Smith said, "at the request of the city or parish."

The first one will be drilled outside the city's western limits near Fairlane Dr.

Mayor W. B. (Bert) Hatten said that a successful test well would be taken over and developed by the city as soon as funds — about $45,000 — could be found.

"The test comes at a good time," Hatten said Friday. "An additional well is part of our long range plan for the city."

West Monroe currently has four wells, only three of which can pump at any one time. Average consumption is 26,000 gallons a minute, but the wells produce only 18,000 a minute, the mayor said.

At present, two ground-level tanks and one elevated tank holding one million gallons each enable the city to meet peak demands and are replenished during slack periods.

Hatten said he didn't know when funds would be available for the additional well, but added "We need one right now."

A set of water-draining conditions this summer forced the mayor to ask that consumption be held to the minimum. A fire hit downtown West Monroe during a drought hile one of the storage tanks was out of action for repairs.

Grand Jury To Open Session

The Grand Jury of Ouachita Parish will open its regular fall session Monday in the Parish Courthouse, now located in the Ouachita Parish High School on South Grand.

The 12 man investigative body will check into all major violations which have occurred in the parish and inspect all parish and state owned property.

Selection of the jury will be made Monday in Fourth District Court from a 20-man venier. All proceedings of the grand jury are secret.

JUMP SUSPECTED

NEW ORLEANS (UPI)— Police said Friday they feared Everett Lee Engalls jumped to his death from the Huey P. Long bridge.

The Jefferson Parish Sheriff's Office said Engall's empty car was found parked on the bridge just before midnight Thursday. A suicide note was discovered inside the vehicle.

Howard Griffin.... LAND o TOYS

LAY-AWAY SALE

The South's Largest Discount TOY STORE

$1 HOLDS IN LAYAWAY!

Over 10,000 toy items to choose from. Not just a few, but all of the popular and most wanted toys displayed for your shopping convenience - plus big discount prices.

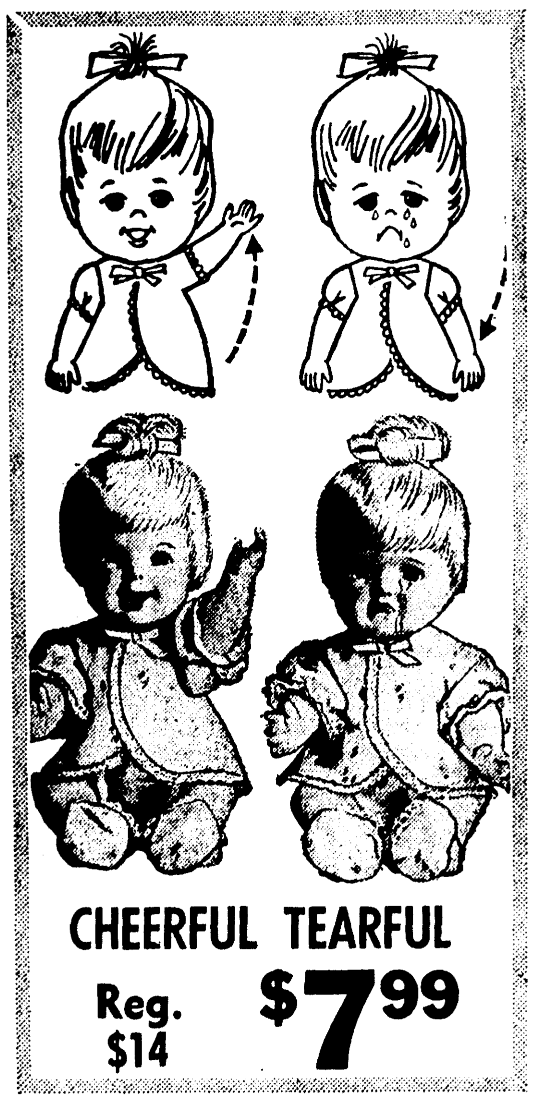

CHEERFUL TEARFUL
Reg. $14 $7.99

Kenner's EASY-BAKE OVEN
Bakes with 2 Ordinary Electric Light Bulbs!*
FUN! Bake delicious cakes, brownies, pies, pretzels, pizzas, with 12 *just-add-water* mixes. Baking times 6 to 16 minutes. EASY!—while one pan bakes, another cools. Everything you need included.
REG. $16 SET $9.99

CONSTRUCTION SET
Tonka Construction Set - complete with trencher, dump truck and cement mixer..
Reg. $18
$11.99

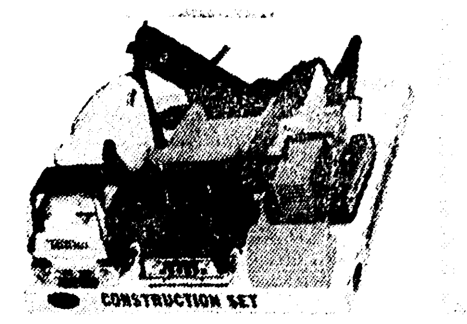

CREEPLE PEEPLE
Thingmaker
Reg. $13 $6.99

6 Transistor
POCKET RADIO
with battery and earphone
$4.99

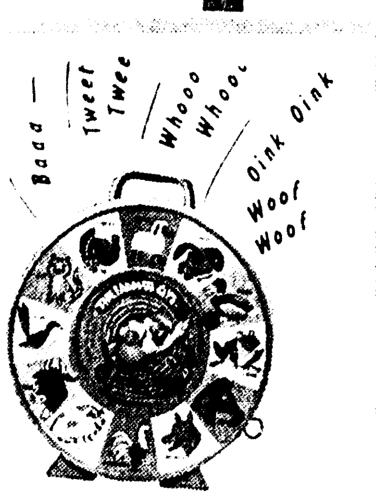

THE FARMER SAYS
Reg. $7 3.99

Johnny 7 OMA
HELMET
Reg. $7 2.99

S-T-R-E-T-C-H YOUR TOY DOLLARS

Shop our special discount counters – Hundreds of different toys at ½ price or less including games, guns, musical toys, building sets, dolls, trains, etc.–all spanking brand new!

Johnny Speed
RACING CAR
The Most Fantastic Racing Car Ever Made.
Reg. $20
$12.99

New Winchester
CRACKFIRE RIFLE
$3.99 Reg. $6

OPEN til 8 FRIDAY and SATURDAY NIGHT

Howard Griffin.... LAND o'TOYS

700 So. Grand
Eastgate Shopping Center

Be Sure Address For GI Correct

Keep that serviceman or servicewoman overseas posted on what's happening back home. One of the best ways of doing that is getting their names and addresses on the mailing list of the Overseas Serviceman's Edition of the Monrore News-Star—World.

The Edition is a crisp, concise package of the news of the month, written by staffers of the Monroe newspapers.

The entire cost of the Edition is paid by the News-Star—World Publishing Corporation and is sent to service personnel from our circulation area in the Ark-La-Miss in an effort to keep them posted on what is happening back home.

Anyone from this area serving overseas and in Canada and Alaska is eligible to receive the Edition. If they are not already on our mailing list, just fill in the coupon fully below and send it to us. We will see that they receive the Edition each month.

Remember, too, that correct addresses are important, and if there has been a change be sure that we receive it immediately. Use the coupon below for this also.

Address all communications to:
Overseas Servicemen's Edition
News-Star—World Publishing Corp.
P. O. Box 1502
Monroe, Louisiana

Rank and name ....
....
Serial No. ....
Unit ....
....
APO or FPO ....
....
....
(Please Print)

Red China Vote

UNITED NATIONS, N.Y. (AP) — The Central African Republic announced it will vote this year against seating Red China in the United Nations. The CAR voted for the Reds last year but since has broken relations with Peking. CAR Foreign Minister Antoine Guimali said the apparent facts and his country's experience with Peking emissaries "cannot but discredit this giant China, greedy for control and world subversion."

Shoplifting Charge Put Against Man

Monroe Police Friday arrested Erwin R. Parish, 19, of Shreveport and charged him with shoplifting.

Parish was arrested at Shainberg's Department Store after he had been held by store personnel for allegedly taking $3.69 worth of men's socks without paying for them, police said.

Bail was set at $500.

Roger R. Marchand, 1, of Hot Springs, Ark. was arrested late Friday and charged with driving while intoxicated.

Another Arkansas man was arrested by the West Monroe Police Department and charged with the same offense. Arrested for DWI was George C. McKay, 41, of Hot Springs.

Monroe Police are also looking into a complaint by Mrs. L. M. Pickering of 1717 S. 8th St. that someone stole $24 from her auto while she was in the Post Office.

Mrs. Pickering said that the auto was parked on Grammont St. near the Post Office and that the money was mostly in nickles in paper wrappers.

Police are also investigating the theft of $12.50 from a soft drink machine at Lincoln Elementary School, at 4200 Elm St., Monroe. The teachers' lounge was broken into late Thursday and the money taken, police said.

Twin City - Area Deaths

Mrs. E. Blakeman

RAYVILLE (Special) — Funeral services for Mrs. Eugenia Blakeman will be at 3 p.m. today at the First Methodist Church in Rayville.

Mrs. Blakeman died unexpectedly Thursday afternoon in Glenwood Hospital after a lengthy illness.

• • •

Carl E. Lewis

Burial of Carl Edward Lewis, 82, of Dunnellor, Fla. will be Sunday at Dubberly Cemetery by Green - Kleinigger Funeral Home of Minden. Mr. Lewis died Wednesday at Glenwood Hospital after a brief illness. Local arrangements were under the direction of Mulhearn Funeral Home of West Monroe.

• • •

W. J. Burke

A Requiem Mass will be said at 10 a.m. today in the Jesus, The Good Shepherd Catholic Church for Walter John Burke, 72, 805 Glenmar Ave., Monroe. The Rev. Fr. Dave Dabria will officiate.

Burial under the direction of Peters Funeral Home will be in the Riverview cemetery.

Mr. Burke died early Friday at his residence.

A Rosary Service was held at 7:30 p.m. Friday in the chapel of the funeral home.

A native of Lyndhurst, N. J., Mr. Burke was a retired executive of the Schiller Contractors Co., Inc., of Chicago. He had lived in Monroe for the past five years.

He was a member of Jesus, the Good Shepherd Church.

Mr. Burke is survived by his widow; one daughter, Mrs. Dollie Kuppo, Matuchen, N.J.; one son, James Burke; two sisters, Mary Woods and Frances Woods, both of Lyndhurst, N.J.; and one brother, William Burke, Rutherford, N. J.

Pallbearers will be A. Petrus, Dick Wright, Clifford Seale, Willis Redding, Cudd Baird and Don Johnson.

• • •

Duard E. Prunty

FERRIDAY (Special) — Funeral for Duard E. Prunty, 42, of Waterproof, who died unexpectedly Thursday at his residence will be at 10 a.m. today at Waterproof Baptist Church with the Rev. Fred Moore officiating. Burial will be at Oakley Cemetery near Wisner.

Survivors include his widow, Mrs. Willie Mae Prunty; five daughters, Mrs. D. W. Templeton, Douglas, Ga.; Carolyn, Beverly, Linda Sue and Norma Prunty, all of Waterproof; two brothers, Fred Prunty, Waterproof and Leroy Prunty, Clayton; two half sisters, Mrs. Mary Patrick, Pratt, Kan.; Miss Margaret Prunty, Rover, Ark.; a half-brother, Billy Prunty, U. S. Air Force; step mother, Mrs. Lucy Prunty, Rover, Ark.; two grandchildren.

Tuberculosis Sufferers

LONDON (AP) — At least 15 million persons have infectious tuberculosis and the disease kills three million a year — six a minute — around the world, the medcal publication Lancet reports. It urges a fight on TB with savings that could be made on arms spending.

Case Load Heavy In City Court

A heavy volume of cases crowded the docket Friday at Monroe Municipal Court with Acting Judge W. L. "Bill" Crowe presiding.

Judge Crowe fined Leon Calloway of 4003 Hassell St., $250 for carrying a concealed weapon.

A charge of theft by check against Glen Salsbury, of Rt. 2, Box 98 brought a suspended sentence of 90 days in jail.

Thomas Sebren of Rt. 2, Box 98 was charged with putting in a false fire alarm and the case was nolle prossed by Judge Crowe.

Charges of using a weapon were nolle prossed against George Bates, 411 So. 7th St., Lindsey Williams, alias Bob Martin, 303 S. 13 St., and Ada Williams, of 206 N. 21st St.

Judge Crowe issued a warrant for the arrest of Lillian Meredith, of Columbia on a shoplifting charge.

Trespassing charges were nolle prossed against William Hobson, F-18D Foster Homes and Tony Lee McNeil, 2951 Chester St. and Lester Ree Jackson, 215 Pryor Alley City.

A charge of driving while intoxicated was nolle prossed in the case of Woodrow Griffin, 206 Forest Lawn.

Theft charges against Linda Davidson, 2307 Powell were nolle prossed. As was a charge of using a weapon against Jimmie Richardson, 201 N. 14th St.

Paying fines to the traffic bureau for negligent driving were, Helen L. Scraggs of 302 Downey Lane, $10, P. B. Toombs of 609 N. 11th St., $10, Pealie D. Temple of 1602 Shannon, Apt. 1, $30, Marvin Oliver, of 516 Riversman, $5, and Sammy Mesina, 907 S. 2nd St., $10.

The following individuals paid fines to the traffic bureau for speeding, Randolph Walton, 201 Loop St., $5, George Labrino, 300 Oak St., $5, Calvin McFee, 1804 Griffin, $10, Betty Allen, 706 Moore Ave., $5, Gary Russell, 311 Arrant Rd., West Monroe, $10, Edward W. Parker, 700 S. 3rd St., $17, Carroll R. Whittington, 3212 Gordon Ave., $5, Clyde Ross, 2202 N. 10th St., $8, Delbert Cupp, 16B So. 4th St., $30, Cecil Sexton, 82 Charming Dale, $15, and Jerry Hollis McMillan, 2823 Cypress St., West Monroe, $8.

First Of 2 Test Wells Will Be Drilled Soon

The Louisiana Department of Public Works will drill the first of two test water wells for West Monroe "within 10 days," according to S. C. Smith, district engineer for the department.

"We make the tests, and determine the volume and suitability of the water," Smith said, "at the request of the city or parish."

The first one will be drilled outside the city's western limits near Fairlane Dr.

Mayor W. B. (Bert) Hatten said that a successful test well would be taken over and developed by the city as soon as funds — about $45,000 — could be found.

"The test comes at a good time," Hatten said Friday. "An additional well is part of our long range plan for the city."

West Monroe currently has four wells, only three of which can pump at any one time. Average consumption is 26,000 gallons a minute, but the wells produce only 18,000 a minute, the mayor said.

At present, two ground-level tanks and one elevated tank holding one million gallons each enable the city to meet peak demands and are replenished during slack periods.

Hatten said he didn't know when funds would be available for the additional well, but added "We need one right now."

A set of water-draining conditions this summer forced the mayor to ask that consumption be held to the minimum. A fire hit downtown West Monroe during a drought hile one of the storage tanks was out of action for repairs.

Grand Jury To Open Session

The Grand Jury of Ouachita Parish will open its regular fall session Monday in the Parish Courthouse, now located in the Ouachita Parish High School on South Grand.

The 12 man investigative body will check into all major violations which have occurred in the parish and inspect all parish and state owned property.

Selection of the jury will be made Monday in Fourth District Court from a 20-man venier. All proceedings of the grand jury are secret.

JUMP SUSPECTED

NEW ORLEANS (UPI)— Police said Friday they feared Everett Lee Engalls jumped to his death from the Huey P. Long bridge.

The Jefferson Parish Sheriff's Office said Engall's empty car was found parked on the bridge just before midnight Thursday. A suicide note was discovered inside the vehicle.

Howard Griffin.... LAND O'TOYS

LAY-AWAY SALE

The South's Largest Discount TOY STORE

$1 HOLDS IN LAYAWAY!

Over 10,000 toy items to choose from. Not just a few, but all of the popular and most wanted toys displayed for your shopping convenience - plus big discount prices.

CHEERFUL TEARFUL
Reg. $14 $7.99

Kenner's EASY-BAKE OVEN
Bakes with 2 Ordinary Electric Light Bulbs!*
FUN! Bake delicious cakes, brownies, pies, pretzels, pizzas, with 12 *just-add-water* mixes. Baking times 6 to 16 minutes. EASY!—while one pan bakes, another cools. Everything you need included.
REG. $16 SET $9.99

CONSTRUCTION SET
Tonka Construction Set - complete with trencher, dump truck and cement mixer..
Reg. $18 $11.99

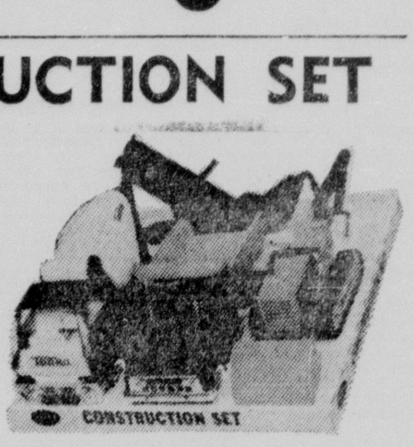

CREEPLE PEEPLE Thingmaker
Reg. $13 $6.99

6 Transistor POCKET RADIO with battery and earphone $4.99

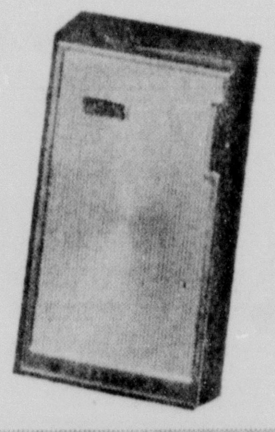

THE FARMER SAYS
Reg. $7 3.99

Johnny 7 OMA HELMET
Reg. $7 2.99

S-T-R-E-T-C-H YOUR TOY DOLLARS
Shop our special discount counters – Hundreds of different toys at ½ price or less including games, guns, musical toys, building sets, dolls, trains, etc.–all spanking brand new!

Johnny Speed RACING CAR
The Most Fantastic Racing Car Ever Made.
Reg. $20 $12.99

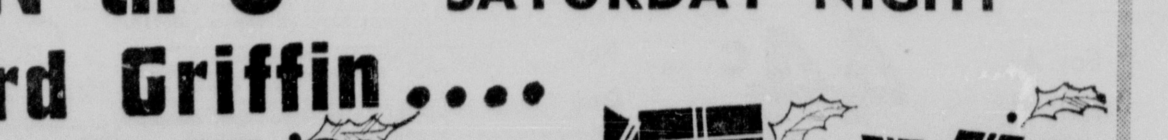

New Winchester CRACKFIRE RIFLE $3.99 Reg. $6

OPEN til 8 FRIDAY and SATURDAY NIGHT

Howard Griffin.... LAND O'TOYS
700 So. Grand Eastgate Shopping Center